Average net paid Circulation of THE CHICAGO TRIBUNE September, 1922:
Daily - - - 529,929
Sunday - - 807,885

Chicago Daily Tribune

THE WORLD'S GREATEST NEWSPAPER

FINAL EDITION

VOLUME LXXXI—NO. 252 C

SATURDAY, OCTOBER 21, 1922.—26 PAGES. THIS PAPER CONSISTS OF TWO SECTIONS—SECTION ONE

** PRICE TWO CENTS IN CHICAGO AND SUBURBS: ELSEWHERE THREE CENTS

[COPYRIGHT 1922 BY THE CHICAGO TRIBUNE.]

RUIN IN DRY SEA RULE: LASKER

"Doll Mother" Is Freed of Twin Murder

CLYNE DEMANDS FULL AIRING OF EVERY CHARGE

U. S. Report Urges Cleanup in Office.

A thorough airing of all "veiled and vague" charges against his office was demanded by United States District Attorney Charles F. Clyne last night after a study of the report made yesterday by Maj. Edgar B. Tolman and John R. Montgomery regarding affairs in the federal prosecutor's office for the last three years. Mr. Clyne will make a formal motion for such an investigation when the report comes before Judge Carpenter, where the investigation by Mr. Tolman and Mr. Montgomery originated.

The report made to Attorney General Daugherty by his special assistants is in the nature of a verdict of guilty as to "general conditions." Mr. Clyne comments on the fact that "not a single case is found where one of my assistants is charged with graft or corruption."

General reorganization of the office on nonpolitical lines and the appointment of a special prosecutor of "recognized ability and independence" are recommended in the report and emphasis is laid on delays in cases in Mr. Clyne's office. The charges made five months ago by Col. John V. Clinnin are largely sustained.

Mr. Clyne's Reply.

Mr. Clyne's statement follows:

"In February of this year John V. Clinnin, the assistant district attorney, presented a petition in the United States District court here, which briefly has been described by one of the district judges as a charge against every person employed in the federal building of misconduct and corruption of office.

"The charge, while not against any one individual, indicates corruption on the part of public officers and also that corruption exists in the United States District court. No name, time, or place is given in the petition. Mr. Clinnin has never offered, as far as is publicly known, any evidence to support his petition, although he has repeatedly promised to do so.

Investigators Named.

"Subsequent to the filing of this petition the attorney general appointed Maj. Edgar B. Tolman and John R. Montgomery to conduct an investigation in the office of the United States district attorney for the purpose of ascertaining the facts, and their report has been made public today.

"There is nothing more contemptible in the minds of honest men and women in our system of government than corruption or the suspicion of corruption in public office.

"While I have had but a few hours to go over the report I wish to stress at this time that after five months of investigation not a single case is found where one of my assistants is charged with graft or corruption.

Estimate of Aids Confirmed.

"I was of the opinion that my assistants were men of integrity and this report confirms my estimate of them."

"Whether cases or complaints of violations of the laws of the United States are disposed of with more or less dispatch than may be found in other districts of the United States, and whether cases or complaints of violations of the laws have been given such consideration and care as may be possible to obtain elsewhere is a question that includes a great many considerations and these will be fully explained by me in the light of record facts as district attorney in this district."

Charges of Clinnin.

The Clinnin charges, in brief, were that "no bills" were returned when a proper presentation of evidence would have resulted in indictments, that cases were nolle prossed and dismissed when they should have been tried, that violations of the law were reported but never presented to the grand jury, that there has been a systematic and protected traffic in beer and other alcoholic beverages, and that certain lawyers have received advance information and have obtained for unusual fees the disposition of cases.

This latter charge, it was found, was somewhat vague, but it was declared that certain members of the bar are subject to censure and a further investigation is indicated.

Daugherty Declines Comment.

The attorney general, who was in town yesterday, declined to comment on the report beyond saying that no precipitate action was demanded and that he would take it up next week. It is understood he is to return to Chi-

(Continued on page 4, column 1.)

NEWS SUMMARY

LOCAL.

Chairman A. D. Lasker of U. S. Shipping board in speech here declares that dry ships mean no fleet; Attorney General Daugherty hears talk.

District Attorney Charles F. Clyne demands thorough airing of all charges made in report of investigators in which cleanup of his office is urged.

Fred Lundin, superpolitical mentor, listed as latest member of Hide-out club evading subpœnas issued by grand jury investigating school board scandal.

Mrs. Hazel McNally freed of charge of murdering her twins when court holds there is no evidence to support the theory that the twins ever existed.

Alleging desertion, wife of Elmer Schlesinger, prominent lawyer and formerly general counsel for the U. S. Shipping board, sues for divorce and alimony.

Police, in spectacular raid on hotel, arrest girl alleged to be latest "burglar maid," whose deeds are said to rival those of Mrs. Heil.

City ambulances are idle through no repair while city mechanics work on private cars, Health Commissioner Bundesen hears.

Official figures prepared by city hall show city experts have received $7,249,524.31 in seven years.

After a committee of physicians had been denied the right to inspect the Chicago Medical school, state official says students will not be accepted for examination in Illinois.

County Judge Righeimer target in hot attacks by Edmund K. Jarecki, his Democratic rival, who charges judge is still linked to city hall machine.

FOREIGN.

Bonar Law begins task of forming cabinet. All ministers of Conservative party stick to Lloyd George, except Lord Curzon, who is expected to take place in new cabinet in return for dukedom. Lloyd George goes to people.

Saloniki jammed with tens of thousands of refugees and thousands still arriving. Danger of epidemic.

Four powers, posing as authorities of the league of nations, open luxurious offices in Vienna as first step in effort to force rigid control of economic life of Austria in return for $100,000,000 loan. Socialists oppose scheme.

France alarmed by British propaganda and diplomatic drive for establishment of a new Gibraltar at Chanak on the Dardanelles, cutting France from its eastern allies.

France proposes rigid budget control of Germany in order to create funds for the payment of reparations.

DOMESTIC.

Harvard "committee on economic research" decides in report that there will be no drop in prices to pre-war level during next ten years. "Too much gold" is one explanation.

Only eye witness, a woman, of double murder in New Jersey, found; she is said to accuse a man and woman, whose indictment was rumored; early arrests expected.

Alvin M. Owsley, 33, of Texas, who resigned as district attorney to organize battalion and fight Germans, elected commander of American Legion.

Senator McCormick, in Iowa speech, replying to McAdoo, says ills of farmer began in Democratic era of Secretary Houston.

Charles Garland's noted love colony at North Culver, Mass., is thrown open to all men and women who seek solace from broken hearts.

SPORTING.

Protests filed against three Michigan players on eve of Ohio State-Michigan game in Columbus; seventy-seven thousand get seats to battle dedicating Ohio stadium and 20,000 turned away.

Twenty thousand to see Gopher-Purple game at Northwestern field today. Purdue arrives for annual clash with Maroons.

Latonia handicap for $35,000 draws cream of turf world in historic race at Kentucky track today.

Charlie White of Chicago knocks out Sid Marks, Canadian champion, in second round at New York.

EDITORIALS.

In Defense of the American Heritage. The Illusion of Grandeur; Col. Clinnin Vindicated; One Day Off a Week for Policemen.

MARKETS.

Flood of imports in anticipation of new tariff fails to arrive. U. S. department of commerce figures showing September decline of $39,000,000 over August. U. S. trade balance increasing.

Recovery force shown in stock market, industrials displaying greatest strength. German marks drop to .02½ cent.

Liquidation depresses grain values early, but sharp upturn brings recovery. Wheat ⅝ cent lower to ⅝ cent higher; corn ¼ cent to ¾ cent higher; oats, ⅛ cent to ½ cent higher, and rye ¼ cent to ¾ cent lower.

THE SILENT PARTNER

[Copyright: 1922: By The Chicago Tribune.]

WALLY REID MAY NEVER ACT AGAIN; FEAR PARALYSIS

(Picture on back page)

Los Angeles, Cal., Oct. 20.—[Special.]—Wallace Reid, screen idol, may never again thrill the fans with his ardent art. He is seriously ill and gossip of the Hollywood studios says that the Paramount star has suffered a paralytic stroke.

Reid left the Lasky lot about a month ago, relinquishing the leading rôle in "Nobody's Money" to Jack Holt, and until Thursday was under his physician's care at 8327 De Longpre street. Thursday his wife and physician whisked him away to the mountains to a private resort and the rumor creeps through Hollywood that Reid is at the point of death.

At the Lasky studios an inquirer was informed by an official that Reid was forced to stop work, due to a malady known to film folks as "kleigeyes," an eye affliction, due to continued acting in the glare of the powerful lights.

The eye trouble reacted upon his nervous and physical condition, and his doctors ordered him to take a month's vacation and recuperate.

Two Women Are Burned to Death, Third Hurt in Fire

Mrs. Opal Hodge, 21 years old, and Mary Bradley, 15, were burned to death, and Mrs. Rose Grant, all colored, suffered a broken leg when she leaped from the second floor of a two story frame building, 3962 Cottage Grove avenue, when trapped by fire late last night. The fire started on the first floor, occupied by the Knickerbocker Roofing company. The damage was estimated at $5,000.

THE WEATHER

SATURDAY, OCTOBER 21, 1922.

Sunrise, 6:10. Sunset, 5:00. Moon sets at 6:08 p. m. on Oct. 21.

Chicago and vicinity—Fair Saturday and probably Sunday; warmer Saturday; gentle to moderate southerly winds.

Illinois — Fair Saturday and probably Sunday; warmer on Saturday.

TRIBUNE BAROMETER.

TEMPERATURES IN CHICAGO

MAXIMUM, 10 P. M. 55
MINIMUM, 6 A. M. 44

4 a. m....45	1 p. m....50	9 p. m....54
5 a. m....45	2 p. m....51	10 p. m....55
6 a. m....44	3 p. m....52	Unofficial—
7 a. m....45	4 p. m....53	11 p. m....55
8 a. m....45	5 p. m....53	Midnight ..54
9 a. m....47	6 p. m....54	1 a. m....54
10 a. m....47	7 p. m....53	2 a. m....53
11 a. m....47	8 p. m....54	3 a. m....52
Noon 48		

Mean temperature for 24 hours to 7 o'clock last night, 50; normal for the day, 53; excess since Jan. 1, 521 degrees.

Precipitation to 7 p. m., none; deficiency since Jan. 1, .89 of an inch.

SCHLESINGER IS SUED FOR DIVORCE

Noted Attorney Charged with Desertion.

Elmer Schlesinger, until recently general counsel for the United States shipping board and member of the law firm of Mayer, Meyer, Austrian & Platt, yesterday was made defendant in a suit for divorce filed in Superior court by Mrs. Halle Schaffner Schlesinger.

ELMER SCHLESINGER. [Harris & Ewing Photo.]

In her bill, filed by Attorney Winston, Strawn & Shaw, Mrs. Schlesinger, the daughter of the late Joseph Schaffner, treasurer of Hart, Schaffner & Marx, alleged that Schlesinger "without cause and despite the fact that she treated him kindly and affectionately, deserted and abandoned his family on Sept. 16, 1920."

They were married in Chicago on Oct. 30, 1911, and have two children, Halle, 10 years old, and Elmer Schlesinger Jr., 4 years old. Mrs. Schlesinger seeks custody of the children and sufficient alimony to maintain herself and them.

Schlesinger, a nephew of the late Levy Mayer, nationally known attorney, is a son of the late Leopold Schlesinger, senior member of the firm of Schlesinger & Mayer. He was appointed as general counsel for the shipping board on June 23, 1921, and resigned the position on Aug. 10, 1922.

During his régime Mr. Schlesinger rendered the opinion, recently nullified by Attorney General Daugherty, which held that vessels under American governmental control legally could sell liquor outside the three mile zone.

Letters to Girl Lead to Arrest of Alleged Thief

Word was received yesterday of the arrest in New Orleans of Andrew Johnston, cousin of Hurst Judd, former cashier of the Glencoe club, alleged to be implicated with Judd in the robbery of $1,860 from the club safe. Judd confessed that the robbery was a frame-up. Johnston, who was found at 621 Broadway, New Orleans, under the name of "M. L. Roye," was located through letters he had written to a young woman.

HER POLL PLACE ELUSIVE BUT SHE GETS ON BOOKS

Miss Faith Carroll, 857 Belden avenue, a high school teacher, thinks she knows why so many qualified voters failed to register last Tuesday. In a letter to THE TRIBUNE she told of her own difficulties, saying:

"At 8 a. m. I went to the old polling place at 915 Belden avenue. It was unoccupied and unmarked. At 3:45 I returned and inquired at a flat above the old polling place where I could register. I was sent to a polling place in the Lyceum, 2225 Sheffield avenue.

"From there I was sent to 1053 Fullerton avenue. After I was sworn in I was told I was in the wrong precinct and was sent back to 2132 North Halsted street, which finally proved to be the right place.

"But is it any wonder many people failed to register?"

MAN SEEMS DOG'S BEST FRIEND, BY THESE STORIES

Scott's Bluff, Neb., Oct. 20.—The body of W. E. Calhoun, movie theater manager, was taken from a government irrigation ditch, two miles below where Calhoun, disregarding his inability to swim, had plunged in to rescue a favorite game dog. Calhoun had killed a duck and the dog, in an effort to retrieve, had been caught in the swift current of the canal. The dog swam to safety.

This Man's Effort in Vain.

Seattle, Wash., Oct. 20.—It was in vain that Vincent Campagna leaped into a peat fire and rescued his setter dog, Paddy, for Paddy died in a veterinary hospital last night. Campagna himself is at the point of death from burns and does not know the effort to save Paddy was futile.

Condition of Dr. Reinsch Grave, May Send Him Home

[Chicago Tribune Foreign News Service.]

SHANGHAI, Oct. 20.—The condition of Dr. Paul Reinsch, former American minister to China, is most serious and efforts are being made to reach his wife in Germany to get permission to send him home. The cause of his trouble is believed to be due to worry over the failure of the Chinese officials to follow his advice on political and financial reforms, and also to the opposition of the Japanese and British to China's employment of him as its adviser.

Army Pilot Parachutes to Earth When Ship Wobbles

Dayton, O., Oct. 20.—Lieut. Harold R. Harris, who won the commercial plane event at Detroit last week, escaped death today by leaping in a parachute from his wobbling monoplane, 2,000 feet over North Dayton. The plane crashed in a back yard. Lieut. Harris landed several blocks away.

CASE IS THROWN OUT OF COURT BY TRIAL JUDGE

Woman in Faint as She Is Discharged.

(Picture on back page)

The trial of Mrs. Hazel McNally for the murder of her twin babies came to an abrupt and dramatic end late yesterday when Judge Henry C. Cleveland threw the paradoxical case out of the Hammond City court.

The defendant was discharged after the state had rested its case and before a single witness had been called by the defense. The court held that while the state may have raised some doubt as to whether the babies ever were born, not one scintilla of evidence had been produced to prove they ever had died or that the 26 year old wife had had anything to do with their death.

Twins to Remain Dummies.

So, as far as the law is concerned the twins were and probably will remain forever just what Mrs. McNally contended they were—a couple of straw stuffed dummies.

Mrs. McNally, who had spent three days in the stifling, crowded courtroom, tottered to her feet and swayed into the arms of her mother, Mrs. Emily Hills.

Ringing cheers and applause came from women who thronged the back of the room and who had been surging all afternoon against a specially erected barrier of desks.

Freed Woman Faints.

Then Mrs. McNally sank limply into a dead faint while her mother, shrieking hysterically, let her sink back into the chair. Women struggled frantically to break through the row of desks and gather about her while court attachés fought to hold them back. Mrs. McNally was lifted to the reporters' table, where she lay stretched out in full view of the craning spectators, while bailiffs fanned her and dashed cold water in her face.

Then arose a babble of shouts from the crowd.

"I hope he's satisfied!"

"Where are the dolls?"

"The idea of trying her for the murder of a couple of dummies!"

"Where is McNally? He ought to be run out of town! He ought to be lynched! Where is the old man!"

McNally Makes Getaway.

But Frank McNally, the middle aged husband who brought the charges, had slipped swiftly from the room with the first hysterical cry from Mrs. Hills. All morning he had fidgeted under the cross-examination by Attorney Samuel Schwartz, counsel for the defense. He had shifted uneasily every time the crowd roared with laughter as he recounted how he had carried the "twins" knowing they were dolls, how his young wife had chased him with brushes, shoes, dishes, mirrors, and even an alarm clock.

So far as the state is concerned that was the end of the doll case. Prosecutor Joseph Todd said no further action would be taken unless on the initiative of the grand jury and he doubted if this would follow. Not even the assault and battery case which McNally is pressing against his wife in South Bend will be prosecuted, he predicted.

Defense Attitude Uncertain.

As for the defense, Attorney Schwartz said he was not sure what steps would be taken although Mrs. McNally had threatened to sue her husband for false arrest and divorce in case of acquittal.

The trial was cut short just as the defense was preparing to bring dozens of witnesses to prove that Mrs. McNally worked the doll hoax either to please her husband or to appease a peculiar maternity complex which she is alleged to have entertained since she was about 16 years old.

The defense also was preparing to call Dr. W. W. Kelly of Green Bay, Wis., who says he performed an operation on Mrs. McNally in the summer of 1919 which prevented her from ever becoming a mother. Other witnesses were to be called to testify that Raymond, the 7 year old boy which she claims as a son, was an adopted child.

Ends Like Story Book.

But now the inside story of the doll hoax probably never will be aired in court, and the trial fans who waited for three days for the expected denouement were disappointed though rewarded at the happy ending.

The cross-examination of McNally was humorous. He was unable to remember whether he had married his

(Continued on page 2, column 3.)

Lundin Joins Hideout Club in Board Quiz

Fred Lundin has joined the Hide-out club, so-called by Special Prosecutor I. T. Greenacre, who yesterday listed Mr. Lundin as among those called but not found by the special grand jury which is conducting an inquiry into school board graft and corruption.

FRED LUNDIN. [TRIBUNE Photo.]

Deputy sheriffs with forthwith subpoenas for Lundin and subpoenas duces tecum for his books and records reported that they could not find the political boss to whom Mayor Thompson and Gov. Small pay homage and to whom the school board paid tribute in the form of large gobs of real cash as insurance commissions. Thereupon Mr. Greenacre delared Mr. Lundin eligible for the club of fugitives, other members of which are Ben Newmark, political protégé of Corporation Counsel Samuel Ettelson, Mortimer B. Flynn and J. Roy Troutman.

BEN NEWMARK. [TRIBUNE Photo.]

Subpoenas were issued following testimony by Virtus Rohm that Lundin was a silent partner in the insurance concern and received a "split" of 25 per cent on business of the school board. Thus was the oft asserted statement of "Foxy Fred," as the politicians call him, and "the poor Swede," as he calls himself, that he "was out of politics" contradicted.

J. ROY TROUTMAN. [TRIBUNE Photo.]

Chief Justice Michael L. McKinley's statement that he would hold the grand jury until next spring, if necessary, to get the last "hide out," makes possible the endangering of Mayor Thompson's campaign for reelection next spring. The subpoena will be in force so long as the jury is intact, and Lundin could not be field marshal of the campaign here without being found by process servers.

Sought at Fox Lake.

Chief Bailiff Thomas Freeman was directed to use as many deputies as needed to find him. The sheriff of Lake county was requested to seek him at his Fox lake home.

Mortimer B. Flynn and Troutman have secreted themselves to prevent the jury having access to certain books of the Pottinger-Flynn Coal company. Yesterday Flynn's accounts in the Mercantile Trust and Savings bank were examined by the jury.

It was discovered that approximately $100,000 had been expended mysteriously by Flynn. The amounts appeared under the head of "selling expense" and were itemized only as "general." Other selling expenses, such as wages, advertising, etc., were duly itemized and aggregated $139,000.

Newmark May Fear Jail.

Newmark, who until recently was chief investigator for the state's attorney, is said to fear the fate of his partner, Robert Cochrane, who refused to tell the jury who hired their detective agency to harass grand jurors and who was sentenced to jail for contempt.

In 1849 The Tribune occupied the room over Gray's grocery at Lake and Clark streets northwest corner.

DAUGHERTY AT DINNER HEARS RAP AT DECISION

"Moses Only Made Red Sea Dry."

BY PHILIP KINSLEY.

The question of "wet" and "dry" ships entering American ports was discussed with extreme frankness by Chairman Albert D. Lasker of the shipping board and, in less open manner, by Attorney General Harry M. Daugherty, at a banquet given by the Audit Bureau of Circulation at the Drake hotel last night.

Mr. Lasker wants foreign ships coming into America to remain "wet," "as is their right," in order that the spectacle of the tremendous losses that will result in any event to United States government shipping may gain some sympathy and comprehension among the people for the troubles of the merchant marine and aid in the passage of the ship subsidy bill.

"What good is friendship that puts you almost on the bum?" he asked of his friend, the attorney general, as he rose to speak. "I can prove to you that Mr. Daugherty is the greatest lawmaker of all times. Moses only made the Red sea dry.

Speaks Neither as "Dry" Nor "Wet."

"Two weeks ago the attorney general ruled that American ships must be dry, also foreign ships entering the three mile limit. I speak neither as a "dry" nor as a "wet," but from the standpoint of the American merchant marine. Personally, I am anti-saloon. I speak in behalf of an international enterprise that cannot be ruled by national will alone.

"The attorney general does not know what I am going to say. I have seen in the press statements that he made his decision to conform to political expediency to aid the merchant marine bill. I never knew what that decision was until the President announced it.

"As a practical proposition no greater blow could have happened to us. Let us grant that foreign ships accept the opinion. Let us accept that the Supreme court gives no relief. Let us accept that congress will furnish no relief. What is the practical working out?

Emigrant Wants His Drink.

"The profit of ships coming from Europe to America is in emigrant traffic. To emigrants wine and beer are as much food as bread and water. He has never seen the drunkenness with which we have been cursed. He refuses to be denied his wine and beer.

"When we are in international business we only deceive ourselves to think that America rules the world. The emigrant can come to our shores in liquor bearing ships. They can throw it out at the three mile limit. They can figure to a barrel just what they need. That trade is lost to us.

"On cruises where the finest ships sail go people who want luxury and the good things of life. Though they drink little, they refuse to go on ships on which liquor is not served.

Cites an Example.

"I know one American ship, the Resolute, which was to make a cruise in the Mediterranean. It had 300 reservations. Within seventy-two hours after the Daugherty decision that ship had fifty-four cancellations. One was the head of a great New York bank who was to pay $23,000 for his accommodations. We cannot compete with foreign ships that can leave our shores dry and take on liquor at Halifax.

"In the South American trade 22 per cent of the trade is coastwise. Do you think they will wait for a dry American ship? In the North Pacific, Vancouver has the trade which we have been trying to wrest for Seattle. Suppose the Congress hotel was wet and the Drake dry. Which would have the business? American shipping is at a disadvantage which it cannot overcome even though foreign ships accept the dictum and play the game squarely.

Wants Them to Come In "Wet."

"As to the attorney general, who is such a good politician, if he felt he was helping American ships, he did it without advising with me. I want foreign ships to come in, as is their right, wet. For practical purposes they will always be wet. Forty per cent of the passengers are foreigners and will not subscribe to our views. We lay ourselves open to reprisals on the part of foreign nations.

"As head of the shipping board I wish to bring to your attention that we are laboring under every disadvantage. I entered the government service hoping to show that government ownership was possible.

"But there are things we cannot resist, political influences brought by congress and the press. Government

---

0. 1922.

George

retire to country,
erlain, conservative
countries through

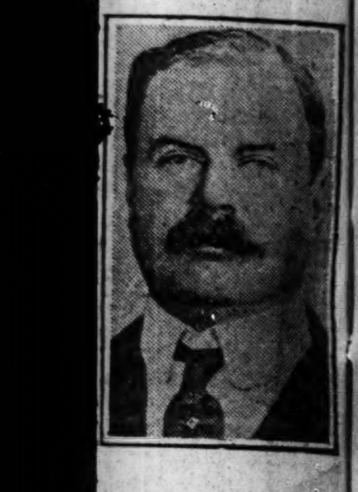

ese four men are
Lord Curzon, the
nt members.

R VICTIM. Miss
runo, believed to
n killed with Bil-

NGLAND. Agnes
ng taught use of
nstructor. Hockey
NS Photo.]

Capt. H. P. Lester
The ship's rec-
nd Atlantic Photo.]

ownership is the poison ivy in the garden of industry. Policy dictated by expediency of votes, with losses paid by the government and no responsibility, is a blight on the faith of the people. It is hypocrisy in government. I plead with you to help to get America out of this morass. America owns 1,500 steel ships that cost billions. They are operated by the government and private ownership is withering under it. Under the ship subsidy bill we can end a loss of $50,000,000 a year in thirty months."

Daugherty's Reply.

Mr. Daugherty replied briefly to this attack.

"I know there is a great difference of opinion," he said, "as to the question of liquor used and carried on all ships. I did not have that question before me as attorney general. That had been passed on by the people and by the Supreme court. I was obliged to follow the law. The question was a naked, legal question."

Mr. Daugherty then launched into an address on the power of the press and the power of the judiciary as the two basic influences in our national life. He said the clogged condition of the courts had brought about a serious weakness in the machinery of justice.

Speaking of criticism of judges, he said:

"I have no patience with those who flaunt and scorn a judge because he has remained true to his oath and upheld the law contrary to selfish social, economic, or industrial interests. The growing disrespect of the constitution and the law which the federal judiciary has so faithfully protected and interpreted must sooner or later be brought to an abrupt halt if government is to survive the assaults of all the vicious elements which revolt against law and order. A government can survive only as long as wise laws are passed and all the laws are obeyed by all people.

"Mockery of our laws and our courts, the desecration of the sentiment of our people, must stop, and no other agency is better equipped to stop it than the press."

BOY, 6, SEALS LIPS ABOUT BEATINGS BY HIS PARENTS

(Pictures on back page),

Walter Novicki, 6 years of age, sat in Domestic Relations court yesterday and calmly chewed gum while he listened to witness relate how he had been beaten by his father and stepmother, but when Judge Morgan tried to draw some statement from him he became pale and nervous and refused to answer.

A chauffeur said he found the child crawling about the street at 3 o'clock in the morning, a day or two before he was taken to the hospital. He said he gave him some cakes and half a pie, which he ate, and left him in a bakery shop.

Novicki denied he had ever beaten his son. On the occasion Walter was found crawling in the street, the father said he found the door of their home unlocked when he missed Walter at 3 a. m. and went to look for him, finding him in the bake shop. He said at that time there was no evidence of injury.

THREE ARE KILLED BY AUTOMOBILES; SEVERAL INJURED

Three persons were killed and several were injured yesterday in automobile accidents.

Charles Zaiken, 6502 South Loomis street, was injured fatally when he was struck at West 63d street and South Ashland avenue.

J. Ohling, 1701 Crilley court, a patrolman employed by a detective agency, was killed when he was struck at 1404 North Clark street.

William Hefferman, 82 years old, 2135 North Keystone avenue, was killed by a taxicab at Crawford avenue and Dickens street.

Joseph Rolio, 6132 South Sangamon street; Miss Jeannette Smith, 22 years old, 2959 South Lawndale avenue, and Oscar Pierson, 7 years old, 6604 South Artesian avenue, were some of the persons injured.

Hawaiian Narcotic Agent Confers Here on Drug Evil

William D. Allen Jr., federal narcotic agent in charge at the Hawaiian islands, held a conference last night at the Palmer house with Col. L. G. Nutt, chief of the United States narcotic field forces, on ways and means of cutting down the importation of drugs into this country. As the result, additional agents may be engaged on the Pacific coast to coöperate with Mr. Allen's forces on the islands.

State Hospital Doctors Have No Licenses; Fined

Anna, Ill., Oct. 20.—[Special.]—Drs. Fred C. Quitzereau and W. M. Deitz, physicians at the Anna State hospital, today were convicted on charges of practicing medicine without a state license and fined $100 and costs.

A grand jury investigation into charges that neglect has caused suffering among the patients is expected.

Chicago Daily Tribune.
THE WORLD'S GREATEST NEWSPAPER
Vol. LXXXI. Saturday, Oct. 21. No. 252.

Published daily at No. 7 South Dearborn street, Chicago, Illinois.
Mail subscriptions — Price, except Postal zones 5, 6, 7, and 8—Daily with Sunday, one year, $15.00.
MAIL SUBSCRIPTION PRICE.
Zones 1 to 4 inclusive—Daily—$7.50 per year
Zones 5 to 8 inclusive—Daily—$12.00 per year
Entered as second class matter, June 3, 1908, at the postoffice at Chicago, Illinois, under act of March 3, 1879.

If You Believe in Miracles—
watch for
47?
in Sunday's Tribune!

SEVEN MILLIONS TO CITY EXPERTS IN SEVEN YEARS

That's Official Estimate Made Public.

BY OSCAR HEWITT.

The staggering total of $7,249,524.31—officially admitted—has been paid by the William Hale Thompson administration to its sundry kinds of "experts" in the last seven years. This sensational aggregate of expert expense is available today because official figures for 1921 were made public yesterday.

Some of the total is legitimate and necessary, but THE TRIBUNE charges in suits filed in the Superior and Circuit courts that other enormous payments were made in conformity with a conspiracy to cheat and defraud the city.

This an Official Figure.

Let it be remembered that $7,249,524.31 is an official figure. It is not private calculation. It is the figure of the city controllers under the Thompson régime, officially reported to either the city council or its finance committee. It is an official admission, not a private estimate nor a partisan guess, but a summary of public records made by Thompson controllers. Indeed the Democratic candidates haven't a figure for experts of half that amount in their partisan literature.

Thompson controllers have compiled the annual expense for expert services back to 1910. Their figures, together with the name of the mayor for each year, are as follows:

Year.	Expert payments.	Mayor.
1910	$ 180,960.84	F. A. Busse
1911	185,099.95	C. H. Harrison
1912	120,467.81	C. H. Harrison
1913	106,300.11	C. H. Harrison
1914	228,927.15	C. H. Harrison
1915	277,780.65	W. H. Thompson
1916	688,422.32	W. H. Thompson
1917	736,329.20	W. H. Thompson
1918	351,487.64	W. H. Thompson
1919	687,130.24	W. H. Thompson
1920	3,852,036.05	W. H. Thompson
1921	656,338.21	W. H. Thompson
	$8,071,280.17	

A Striking Comparison.

This shows that during the Thompson régime $7,249,524.31 was paid out in seven years, as against $821,755.86 in the previous five years. The average yearly expert expense under William Hale Thompson was, therefore, $1,035,646.33, as contrasted with $164,351.17 as the average of the previous five years. If the figures for other previous years were recited the comparison would be still more striking, but the controllers have not made official reports of expert expenditures prior to 1910. The city hall experts obtained more fees than presented above, as from the board of education, but they have not been officially reported by the city controllers. The tabulation is only of what Mayor William Hale Thompson acknowledges through his controllers.

Big Haul in 1920.

The favorite experts—Ernest H. Lyons, Austin J. Lynch, Frank H. Mesce, Edward C. Waller Jr., and Arthur Merigold—made their big haul in 1920. This is the year's income on which they are attempting to escape income taxes. They have succeeded in getting an opinion of the internal revenue solicitor exempting them on the theory that they are city employés. This is based on affidavits of President Michael J. Faherty of the board of local improvements and of the experts themselves. If that opinion stands they will escape about $1,600,000 in income taxes.

OCEAN STEAMSHIP MOVEMENTS.

Sailed.	Port.
AQUITANIA	New York
GEORGE WASHINGTON	New York
GIUSEPPE VERDI	New York
AMERICA	Bremen
BELVIDERE	Hamburg
PRESIDENT JEFFERSON	Shanghai
Arrived.	Port.
ARGENTINA	Palermo
PATRIA	Naples
LAPLAND	Southampton
OROPESA	Southampton
PRESIDENT GRANT	Manila

Girl Suspect in 'Burglar Maid' Mysteries Captured in Raid

Another "burglar maid," whose exploits are suspected of rivaling those of Mrs. Etta Heil, who startled Chicago a year and a half ago, was arrested last night. She is Miss Margaret Estes, and while only two of her alleged victims have confronted her one positively has identified her. Other supposed victims will be asked to view her today.

Miss Estes was arrested and taken from the Lake Park hotel, 519 South State street, under circumstances which caused a report of a kidnaping to be sent to the police, and while one squad of detectives was investigating the kidnaping another was questioning the "victim."

Arrest Is Spectacular.

The arrest was made by Detective Sergeants Ernest Payne and Leonard Burch with an operative from the Pinkerton agency. The men entered the hotel with drawn revolvers and after searching the clerk and William Estes, brother of the girl, for weapons, arrested Miss Estes. When they had taken her away the brother reported to the police that she had been kidnaped by a disappointed lover.

As soon as Miss Estes was taken to the station Mrs. James E. Harrison, 918 Sunnyside avenue, and Mrs. Mary Meyers, 1741 West Adams street, were called in to view her. Several weeks ago Mrs. Harrison hired a maid who gave the name of Mary De Roize and who disappeared a few days later with clothing and jewelry valued at $5,000. Mrs. Harrison wasn't sure Miss Estes was the girl.

Six Toes on Each Foot.

Mrs. Meyers, however, was positive that she was the maid who worked at her home for three days several weeks ago under the name of Jean Estes and decamped with $110 in money and some clothing.

MARGARET ESTES.

Miss Estes, who comes of Scotch-Irish-Spanish-Indian parentage and is said to be attractive, has six toes on each foot and an unusually long thumb. Police hope that this thumb will prove an aid in identification.

'DOLL MOTHER' FREED ON TWIN MURDER CHARGE

Faints When Judge Stops Trial.

(Continued from first page.)

first wife in 1896 or 1906. He gurgled unintelligibly when Attorney Schwartz asked him to tell about the time he came home at 3 o'clock in the morning so drunk that his false teeth fell out.

He denied his wife had cut his hand with a pair of scissors. That was the time she broke a mirror on him, he said. He protested that he did not receive the scar on his forehead when she slammed a door in his face but when she hurled an alarm clock at him.

Finds Many Flaws.

The defense asked that the defendant be discharged for lack of evidence on two points, first that the question of venue had not been established, inasmuch as it had not been proved that the alleged murders occurred in Lake county, and secondly that the necessary element of every murder case, the corpus delicti, or "body of the crime," had not been established.

"The state must prove," said the court, "that these babies lived, and it must prove that these babies are dead and that the circumstances lead to the belief that the defendant, to some degree at least, was responsible for their death.

"The state may have showed beyond a reasonable doubt that the babies lived. But the circumstantial evidence connecting the defendant with their deaths should be so strong as to exclude even the hypotheosis of possible innocence. The state must produce certain and unequivocable proof that some one is dead and with that the probable cause of death, and in this case the state has not proved it. Therefore, I discharge the defendant."

Recalls Similar Case.

That Mrs. McNally figured in another strange baby case six years ago was disclosed yesterday by Mrs. Frank Flary of Round Lake, Ill. Mrs. Flary's story indicates that Mrs. McNally was suffering at that time from a maternity complex which prompted her to simulate motherhood.

"I recognized Mrs. McNally's picture as that of Mrs. Hazel Allen, who spent the summer here six years ago," Mrs. Flary said. Mrs. McNally's first husband was named Allen. "She came with Miss Hazel Oliver, a nurse employed by Armour & Co. She said she also was a nurse at Armour's, but we learned later she had been discharged. She brought three babies with her, one about 9 months od, one about a year old, and a third which she said was her own and had just been born.

"The strange thing was that she kept the infant always in her room and never would let us see it. Once she let Mr. Flary see it, but the room was darkened and it was all wrapped up in blankets and he couldn't get a good look at it. She said its eyes were weak.

"Once my husband went into her room when she was out, but he could not find the baby. He remarked at the time that she must have put it in her trunk. We believe now it must have been a doll.

CIVIL WAR ON IN OAK PARK "Y" OVER BUNCO BAN

Resident members of the Oak Park Y. M. C. A.—some ninety-three of them—have petitioned the board of directors and Oak Park citizens for relief from what they call an "army of vermin." They also seek permission to play bunco.

H. A. Baldwin, general secretary of the Oak Park "Y," is alleged to have placed the ban on bunco and to have dismissed Claude Towne, dormitory secretary, because he permitted "the vicious game" to be played.

Wooed, Wed, Freed in 30 Days, Record of Girl, 15

Wooed, wed, and her marriage annulled in thirty days was the experience of Mrs. Dorothy Matilda Graham, 15 year old daughter of Mrs. Ida Mitchell of Chattanooga, whose marriage to Livingston B. Graham, 23 year old student at Valparaiso university and said to be the son of a Chicago minister, was set aside yesterday by Judge Hugo M. Friend. Meeting at a dance in Chattanooga, where young Graham was visiting, the couple became "engaged," according to the bride's testimony. A week later, accompanied by her mother, she came to Chicago and eloped to Valparaiso without Mrs. Mitchell's knowledge. When Mrs. Mitchell found it out she began annulment proceedings.

EYEWITNESS OF JERSEY MURDER ACCUSES COUPLE

Indictment Is Reported; Expect Early Arrests.

New Brunswick, N. J., Oct. 20.—[Special.]—Two unexpected developments in the Hall-Mills murder enigma today revealed that the authorities have finally pushed their investigation to a head and are in a position to make sensational arrests, if not to solve the mystery.

Interest was first excited by the semi-official announcement that the authorities have in their possession an affidavit by an eyewitness of the double murder, "a woman of standing in the community," which bluntly accuses a certain woman and a man of the dual murder of the clergyman and his choir leader.

The second development was the report that the Somerset county grand jury had returned an indictment today after Prosecutor Beekman had appeared before it.

Only Eyewitness Found.

This new witness, who has not heretofore figured in the public revelation of facts connected with the inquiry, is described as the only eyewitness of the murder. According to her affidavit, the scene of the crime is given as the Phillips farm, where the bodies were found, and not behind a school house on the opposite side of town. The details of her affidavit, as well as her identity, are closely guarded secrets.

It is believed, however, that the grand jury was given her whole story, in affidavit form, if not in person. So far as disclosed Prosecutor Beekman and Detective Totten were the only witnesses before the inquisitorial body. They are said to have taken before the jury a mass of statements, depositions, maps, etc.

Prosecutor Won't Talk.

Mr. Beekman declined to reveal any proceedings before the grand jury, but he appeared more jubilant tonight.

"The investigation," he said, "is far from a standstill, and we are satisfied with the progress of the last few days."

Whether the new eye witness has already confronted Mrs. Hall is not known, but it is surmised that this witness may have been secreted in the rooms of Prosecutor Beekman when the widow was questioned several days ago.

While the prosecutors have been reluctant to accuse any certain person, it was noted tonight that state troopers continued to guard the home of Mrs. Hall, where she lives with her eccentric brother, Willie Stevens. Other detectives were said to be keeping Harry Stevens, the other brother, under surveillance.

Examine Victims' Clothing.

Beekman today, for the first time, showed reporters the clothing worn by Hall and Mrs. Mills when they were slain. None contained blood stains below the shoulders. Mrs. Mills wore a blue velvet turban with the brim turned up on the left side. There was a blood stain about three inches in diameter on that side, but no bullet hole. She wore a dark blue lawn dress with red polka dots, blood stained, and a blue underskirt.

The prosecutor also displayed her brown woolen scarf. It had a small pocket in which it was alleged she carried the letters found between the bodies. The scarf was saturated with blood, as was a small lambs' wool powder puff.

In the nail holes of the rubber heels of the rector's shoes was found red clay of the kind on Derussy's lane and the narrow lane leading to the trysting place in front of the Phillips farm house. The rector wore no vest and had an ordinary collar instead of the customary clerical neckpiece. His white tie and Panama hat also were soaked with blood.

Gov. Edwards today announced that any decision as to a special prosecutor must come from Justice Parker. The governor said he has no power to direct the state attorney general to take up the case.

TEN LEAN YEARS AHEAD FOR YOUR SAVINGS ACCOUNT

Experts Blame It on Too Much Gold.

Boston, Mass., Oct. 20.—The Harvard committee on economic research has no expectation of a drop in prices to the prewar level during the next ten years, Professor Charles J. Bullock, chairman of the committee, said in an address at the Harvard club tonight at the first session of a national conference of subscribers to the Harvard economic service.

"The gold situation must first be considered," he said. "Upon all the evidence we have concluded that monetary stocks of gold will continue to increase at the rate of approximately $150,000,000 per annum during the next eight years, and this means a larger annual increment than the world has ever had except during the few years prior to 1915.

Had Begun Before War.

"Before the war commodity prices were increasing at a very substantial rate, with an annual gold increment of $232,000,000; and there was a general complaint of the increasing cost of living. In view of this fact, it would seem that an annual increment of $150,000,000 should be able to prevent a decline of gold prices during the present decade.

"If the general trend of commodity prices should decline this decade, the result would be due to the financial policies pursued by the leading commercial countries and not to a shortage of the yellow metal.

"These policies," he added, "of course, are wholly subject to human volition, although they are not within the control of any single country, unless it be one that occupies a position of commanding influence.

What U. S. Might Do.

"Perhaps, as the leading creditor nation, the United States might exert such an influence on financial policy, especially if it should oppose measures calculated to depress prices and so to increase the burden of indebtedness inherited from the great war."

Prof. Bullock said that for most of the European belligerents restoration of currencies to the pre-war standard would mean suffering too great to be endured and would probably end in total or partial national bankruptcy. Cancellation of all international war debts would obviously help the debtor countries to carry through policies of drastic deflation, he asserted, but would not necessarily mean that such policies would or could be adopted.

What Debt Cancellation Means.

"Upon the other hand," he continued, "if these debts are to be paid it must inevitably happen that prices of international commodities will be higher in creditor than in debtor nations, since otherwise payment cannot be made. Deflation in the creditor nations must, therefore, mean severe pressure upon debtor countries, while inflation leading to higher prices would obviously ease the strain of international payments. It is safe to observe that the United States, by virtue of the fact that it is the predominant creditor nation, is in a position to influence greatly the financial policies adopted in Europe."

STATE BODY BACK OF CHICAGO WAR ON LANDIS AWARD

BY THOMAS WREN.

Rockford, Ill., Oct. 20.—[Special.]—Resolutions asking the American Federation of Labor to rescind the decision of the sixteen international presidents of building trade unions, which demand reorganization of the Chicago Building Trades council exclusively with Landis award unions, were adopted at today's session of the Illinois Federation of Labor's convention.

The resolutions were introduced by the painters and carpenters. Large Chicago delegations from the two attended to make sure the resolutions were adopted.

Michael J. Boyle, business agent of the Chicago Electrical Workers' union No. 134, opposed the resolutions.

A resolution calling for the "one big union" plan was defeated tonight by a vote of 148 to 119.

A resolution demanding that the officials of the state federation of labor be elected at the annual conventions was defeated. Chicago delegates advocated the change.

The convention unanimously voted summarized objections to the new state constitution in part as follows:

"Section prohibiting the state from assuming liability for any banking business is designed to prevent the legislature from enacting laws to protect bank depositors.

"Inequality in provision which limits Cook county to a minority representation in senate.

"Makes nine members of state courts arbitrary rulers over people of state."

The state federation calls upon all local unions to devise plans for fighting the constitution.

Quick Oats

Instant Quaker Oats

The quickest cooking oats in the world

Quaker Oats now come in two styles, the *Instant* and the regular.

Instant Quaker cooks in 3 to 5 minutes. It is the quickest cooking oats in the world.

The two styles are identical in quality and flavor. Both are flaked from queen grains only—just the rich, plump, flavory oats. But have that lusciousness which has won the world to Quaker.

But in *Instant* Quaker the oats are cut before flaking. They are rolled very thin and partly cooked. So the flakes are smaller and thinner—that is all. And the small thin flakes cook quickly.

Your grocer has both styles. If you want the *Instant* look for "Instant" on the label. Those oats will cook perfectly in 3 to 5 minutes.

Always sold from Dainty Ribboned Baskets

Fannie May
Home made Candies

MOST folks are already convinced of the wonderful quality of Fannie May's Home-made Candies. Stop in one of my nine shops today and see for yourself! The folks at home will be glad to have you walk in with a box tonight for over the week-end.

They're fresh today — and every day

Seventy cents a pound

ought to be $1.50

There's a Fannie May Candy Shop near you!

414 S. Wabash Ave. Opp. Auditorium Bldg. — 30 W. Randolph St. Bet. State and Dearborn
71 East Adams Street Near Michigan Blvd. — 29 E. Jackson Blvd. Bet. State and Wabash
32 W. Monroe Street Bet. State and Dearborn — 1010 Wilson Avenue Just West of Sheridan
11 N. La Salle Street Opp. Hotel La Salle — 115 W. Jackson Blvd. Western Union Bldg.
433 Main Street, Peoria, Ill.

Open evenings till 11 p. m. Sundays, 1 to 9 p. m.

Leaders!
Leaders in looks!
Leaders in usefulness!
*Scotch Mist overcoats.
Fine in all weathers.
Light, medium and winter weights.
Sizes for men.
Sizes for youths.

Our running water test, showing how proof against wet *Scotch Mists really are, is shown today in our Michigan Boulevard windows.

**Registered Trademark.*

ANDERSON & BROTHERS
Rogers Peet Clothes
Michigan Boulevard
(at Washington Street)

DROUGHT in France has made the crop of Paper White Narcissus for winter window gardens less than 30 per cent normal and the best grade bulbs for dependable choice trusses of bloom are scarce. Many dealers to save a cent or two per bulb are purchasing little bulbs which after weeks of attention may produce a few scant blossoms. We offer as usual the two largest grades obtainable; bulbs of these to flower well should measure from 5 to 6 inches in circumference. To avoid disappointment take no others.

Paper White Narcissus Bulbs
Fancy Bulbs, dozen, 80c; Mammoth Bulbs, per dozen, $1.00. Add 10c for postage.
Chinese Sacred Lily Bulbs, 6, prepaid, $1.25.

Large Assortment of New Art Bowls

Hyacinths for Growing in Glasses
Our monster bulbs will produce gorgeous flowers when grown in water alone in glasses provided for the purpose, of which we have a large assortment ranging in price from 40c to $1.50. We have named varieties of all colors.
Six monster single named Hyacinths, one each pink, red, dark blue, light blue, yellow and white, postpaid, for 85c; two each (12 bulbs), $1.60; four each (24 bulbs), $3.00.

Rainbow Tulip Garden for $2.00
Fifty bulbs of the splendid May flowering Darwin, Cottage and Breeder types made up from ten separate sorts sufficient for a border 6x2 feet, with planting directions, postpaid 300 miles, for $2.

Vaughan's Bulb Catalog for 1922
Containing complete illustrated list of Bulbs, Seeds, Plants, Trees, Shrubs—FREE.

Vaughan's Seed Store
FORTY-SIXTH YEAR
WRITE OR CALL
10-12 W. Randolph St., Near State

What do you read?

A man is known by the magazines he reads. Most readers of the Freeman possess the general culture which was once defined as "knowing something about everything and everything about something."

The Freeman
WEEKLY—15c—AT ALL STANDS
SAMPLE FREE: THE FREEMAN, NEW YORK

'SWORD IN HA[…]
LLOYD GEO[…]
OPENS BA[…]

Bonar Law Hints a[…]
British Electi[…]

BY JOHN STEE[…]
[Chicago Tribune Foreign Ne[…]
[Copyright: 1922: By The Chic[…]

LONDON, Oct. 20.—"The […] off my shoulders but the […] my hands."

With these words D[…] George, who resigned ye[…] prime minister of Great B[…] London today to open hi[…] restoration as the real r[…] British empire.

Crowds Hail Ousted P[…]

Remarkable scenes of […] marked the journey of […] George to Leeds tonight. […]tions en route were packe[…] supporters, and the forme[…] was wildly cheered at eve[…] which the train stopped.

At Bedford, Leicester, […]ough, Kettering, and Sh[…] Lloyd George spoke five mi[…]ing himself one of the "gre[…] unemployed," he appealed […]ple to stand behind him in […] "national interests aga[…] party gain." Numerous bo[…] gifts from local bodies gave […] George's special car the ap[…] a Christmas store window […] pulled into Leeds. The for[…] minister was delighted with […]tion en route.

"I have never witnesse[…] markable demonstrations in […] of my fairly long career," […]

Hints at Early Elec[…]

Meanwhile Andrew Bonar […] will be the next prime min[…] the day selecting timber f[…]inet. He issued the follo[…]ment this evening:

"For the moment I am […] citizen. I shall not go t[…] before the Conservative me[…] day. If I am elected le[…] Conservative party then I […] a postion to advise the ki[…] immediate dissolution of […] This would give plenty of […] the Irish home rule bill t[…]

Bonar Law's Task Di[…]

Long before his breakfa[…] of automobiles began arri[…] at Mr. Bonar Law's home […] Gardens. All contained a[…] office or advocates of aspir[…]

The task of forming a ca[…]ever, is not an easy one. […] exception of Lord Curzon, […] said has been promised a[…] all the Conservative leader[…] cabinet are sticking to […] George. These include Au[…]berlain, Lord Balfour, S[…] Horne, Lord Birkenhead, L[…] Fareham, and Sir Laming[…]ton Evans.

Lord Derby is talked of f[…] of war of the colonies, Lord […] lord chancellor, Lord Selbor[…]ister of the colonies, the […] Devonshire for lord presid[…] council, and Lord Peel for […] India. The only brilliant […]tioned is Stanley Baldwin […] first call on chancellor o[…] chequer.

Peers Will Predomi[…]

It will be a cabinet in w[…] will predominate and whic[…] correspondingly weak in i[…] powers in the house of comm[…] it will have to face a brillia[…]tion led by Mr. Lloyd Geo[…]

The politicians are specul[…] about the date of the ele[…] theory is that Mr. Bonar L[…]cide to take it immediatel[…] to secure advantage of the […] of Conservative feeling in […] and to prevent the devel[…] plans by Messrs. Lloyd G[…] Chamberlain for a new cen[…]

If dissolution is procla[…] week, the election could […] Nov. 18. The danger of thi[…] is that the Irish treaty […] Dec. 6 unless it is ratified […] and there is a certain risk […] Tory house through delay […] feat.

I am assured that the ch[…] government will make n[…] in England's foreign polic[…] payment of the debt to Ame[…] continued according to th[…] ready worked out. Lord C[…] have charge of the British […] the near east conference, […] agreed will be held on N[…] Lausanne.

Cause German Finance[…]

[Chicago Tribune Foreign Ne[…]

BERLIN, Oct. 20.—The […]ated in Berlin's political a[…] circles by Mr. Lloyd Geo[…] nation was clearly illustra[…] exchange, where the mark […] points to the dollar hourl[…] 3,900 late this afternoon. […] George's return to power […] for Germany's hopes for […] the reparations pr[…]

None but the […] be optimistic, the […] George's […] ternation. Some called […]

"Character Footwear"

When you wish to see character expressed in the style and trimness of your footwear, it is essential for you to buy shoes at a really exclusive shop.

This store IS exclusive in that it handles only superior merchandise and draws its patronage from the best districts of Chicago.

Complete lines of New York-made shoes for women have established the interest and confidence of the discriminating public, and our customers come to us with the assurance of finding what could not be found elsewhere.

We also handle the Johnston & Murphy Shoes for Men.

DAEMICKE BOOT SHOP
CHARACTER FOOTWEAR
1307-1309 EAST 63d STREET
AT KIMBARK AVE.
CHICAGO

HENRY C. LYTTON & SONS

Quality and Value in
Lytton Special Fall Hats
$4 and $5

Some hats, seeking quality, disregard price; others, bent on low price, neglect quality. Lytton Special Hats present a strong combination of the two. Smart styles in Heathertones, Willow Greens, Tans, Browns.

THE HUB
Henry C. Lytton & Sons
STATE at JACKSON—on the N. E. Corner

It's toasted. This one extra process gives a delightful quality that can not be duplicated

Chicag[…]
Wome[…]
are all
talking abo[…]
47
See
Sunday's Tri[…]

'SWORD IN HAND,' LLOYD GEORGE OPENS BATTLE

Bonar Law Hints at Early British Election.

BY JOHN STEELE.
[Chicago Tribune Foreign News Service.]
[Copyright: 1922: By The Chicago Tribune.]

LONDON, Oct. 20.—"The burden is off my shoulders but the sword is in my hands."

With these words David Lloyd George, who resigned yesterday as prime minister of Great Britain, left London today to open his fight for restoration as the real ruler of the British empire.

Crowds Hail Ousted Premier.

Remarkable scenes of enthusiasm marked the journey of Mr. Lloyd George to Leeds tonight. The stations en route were packed with his supporters, and the former premier was wildly cheered at every point at which the train stopped.

At Bedford, Leicester, Wellingborough, Kettering, and Sheffield Mr. Lloyd George spoke five minutes. Calling himself one of the "great army of unemployed," he appealed to the people to stand behind him in his fight for "national interests against mere party gain." Numerous bouquets and gifts from local bodies gave Mr. Lloyd George's special car the appearance of a Christmas store window when it pulled into Leeds. The former prime minister was delighted with his reception en route.

"I have never witnessed such remarkable demonstrations in the whole of my fairly long career," he said.

Hints at Early Election.

Meanwhile Andrew Bonar Law, who will be the next prime minister, spent the day selecting timber for his cabinet. He issued the following statement this evening:

"For the moment I am a private citizen. I shall not go to the king before the Conservative meeting Monday. If I am elected leader of the Conservative party then I may be in a postion to advise the king to order immediate dissolution of parliament. This would give plenty of time to get the Irish home rule bill through."

Bonar Law's Task Difficult.

Long before his breakfast a stream of automobiles began arriving today at Mr. Bonar Law's home in Onslow Gardens. All contained aspirants to office or advocates of aspirants.

The task of forming a cabinet, however, is not an easy one. With the exception of Lord Curzon, who it is said has been promised a dukedom, all the Conservative leaders of the old cabinet are sticking to Mr. Lloyd George. These include Austen Chamberlain, Lord Balfour, Sir Robert Horne, Lord Birkenhead, Lord Lee of Fareham, and Sir Laming Worthington Evans.

Lord Derby is talked of for minister of war of the colonies, Lord Carson for lord chancellor, Lord Selborne for minister of the colonies, the Duke of Devonshire for lord president of the council, and Lord Peel for minister for India. The only brilliant man mentioned is Stanley Baldwin, who has first call on chancellor of the exchequer.

Peers Will Predominate.

It will be a cabinet in which peers will predominate and which will be correspondingly weak in its debating powers in the house of commons where it will have to face a brilliant combination led by Mr. Lloyd George.

The politicians are speculating today about the date of the election. One theory is that Mr. Bonar Law will decide to take it immediately in order to secure advantage of the high tide of Conservative feeling in the country and to prevent the development of plans by Messrs. Lloyd George and Chamberlain for a new center party.

If dissolution is proclaimed next week, the election could be over by Nov. 18. The danger of this, of course, is that the Irish treaty expires on Dec. 6 unless it is ratified before then and there is a certain risk with a new Tory house through delay or even defeat.

I am assured that the change in the government will make no difference in England's foreign policy. The repayment of the debt to America will be continued according to the plan already worked out. Lord Curzon will have charge of the British interests at the near east conference, which it is agreed will be held on Nov. 13 at Lausanne.

Cause German Finance Crash.

[Chicago Tribune Foreign News Service.]

BERLIN, Oct. 20.—The panic created in Berlin's political and financial circles by Mr. Lloyd George's resignation was clearly illustrated on the exchange, where the mark dropped 100 points to the dollar hourly, reaching 3,900 late this afternoon. Mr. Lloyd George's resignation is considered a blow to Germany's hopes for readjustment of the reparations problem.

None but the communists express joy over Mr. Lloyd George's resignation. While a few papers attempt to be optimistic, the members of the reichstag frankly admitted their consternation. Some called it "one of the great turning points in modern history."

Hugo Stinnes, who is a friend of Andrew Bonar Law, said "Germany has no reason to regret the fall of Mr. Lloyd George, who promised peace and reconstruction and reconciliation to the world, but never found courage to stand for them."

Resignation Hailed by Turks.

CONSTANTINOPLE, Oct. 20.—[By the Associated Press.]—The announcement of Prime Minister Lloyd George's resignation was received with exultation by the Turks and the French here. Hamid Bey in behalf of the Nationalists declared it indicated a "great victory for the Turkish cause among the people of England, who refuse longer to permit a rabid anti-Turk policy to govern their relations with the near east."

Keep Up Attack in India.

[Chicago Tribune Foreign News Service.]

DELHI, Oct. 20.—Strong anti-British resolutions were passed by the central Khalifate committee here today, in reply to the challenge thrown down by Mr. Lloyd George in his Manchester speech to Asia and Islam. The resolutions said British attempts to internationalize the Dardanelles are unjust coercive, and detrimental to the freedom of the Khalifate of Islam.

IRELAND FEELS ASSURED

BY PAUL WILLIAMS.
[Chicago Tribune Foreign News Service.]
[Copyright: 1922: By The Chicago Tribune.]

DUBLIN, Oct. 20.—Assurances from Mr. Lloyd George that the change in the British cabinet will have no influence on the treaty with Ireland were received today by the provisional government. It was a welcome message, although there is no official concern here over the apparent ascendancy of the English conservatives. The sentiment of the Irish is frankly expressed in the reply sent to Mr. Lloyd George by President Cosgrave.

"My colleagues and I much appreciate the kindness and promptitude of your message. We needed no telegram to assure us that no action of yours would compromise the treaty to which you and your government have pledged your country. We share with you the confident hope that the treaty will bear in fullness the fruits which its signatories on both sides have anticipated."

It is acknowledged here that a conservative cabinet probably will inspire the Irish irregulars to attack the British forces still in Ireland in the hope of breaking the treaty. Additional precautions are to be taken against such moves. The only British forces remaining in Ireland are destroyers in a few harbors and about 6,000 troops in Dublin, who, according to present plans, will leave in January.

TWELVE "PERFECT" BABIES—COUNT 'EM

Judges in the baby contest at the Uptown Chicago exposition found no less than eighteen of the contestants answered the qualifications agreed upon for "perfect" babies. Their decision cost E. C. Hart, president of the Fidelity Trust and Savings bank, $450, as he had agreed to present every "perfect baby" with a $25 account. He is shown surrounded by the little ones. [TRIBUNE Photo.]

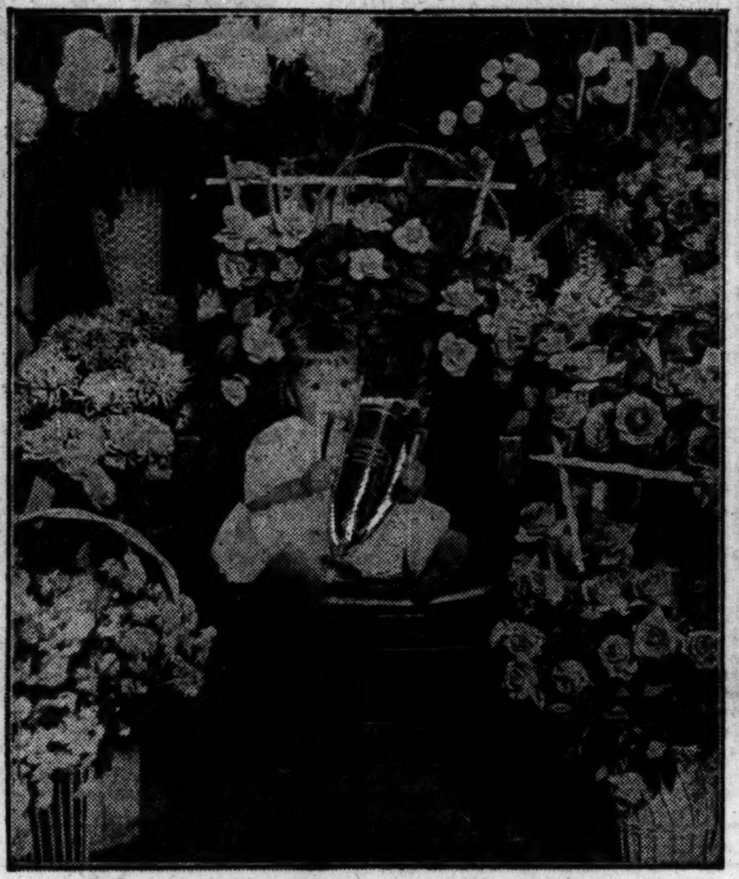

This picture shows Lucille Scholl, winner of the first prize in the baby contest, surrounded by flowers in one of the booths. She is fifteen months old. [TRIBUNE Photo.]

SCALPERS HELD ON U. S. WRIT FOR GRID SEAT SALES

(Picture on back page.)

Harry N. Waterfall and Carl A. Barrett, theater ticket brokers, were arrested yesterday afternoon on charges of failing to comply with federal regulations in the sale of football tickets for last Saturday's Chicago-Northwestern game at Stagg field.

According to George N. Murdock, special attorney for the internal revenue department, who obtained the warrants, Waterfall and Barrett failed to stamp the tickets with their names and the excess price charged for the tickets, as required by U. S. revenue laws.

Federal action was taken at the instance of Lyndon H. Lesch of the University of Chicago, a leader in a campaign to thwart scalping for games played on the Midway.

Announcement of the arrests caused consternation among loop ticket brokers, who had planned a rich harvest prior to the Chicago-Princeton game.

Athletic authorities at the University of Chicago announced at the beginning of the season that no ticket bearing a broker's stamp would be honored at the gate. Scalpers were confronted with the only way out, taking a chance on government laxity in checking up on ticket purchases.

FIND NEW BEACH PLANS ALL READY IN PARK ARCHIVES

Engineering plans which provide for construction of a 1,000 foot beach between Ohio and Huron streets at a cost of about $100,000 are already on file in the archives of the Lincoln park board, Ald. Dorsey R. Crowe declared yesterday after a conference with George T. Donoghue, former chief engineer for the board. The only engineering difficulty thus far encountered has been the necessity of pumping sand to the shore to form the new beach, and the plans worked out by Mr. Donoghue in 1914 propose an unusually cheap means of hydraulically sluicing the sand to the beach.

Ald. Crowe proposes that the park board deed the necessary shore line to the city and that lockers, equipment, comfort stations, etc., be built and paid for by the city. Ald. Joseph B. McDonough's committee on beaches will meet next Monday to consider the plan.

CHIEF AROUSED BY POLICE MOVE FOR 6 DAY WEEK

Ald. Joseph O. Kostner has been chosen by the Patrolmen's club to make the fight on the council floor for one day off in seven for all members of the police department.

That the word "fight" as applied to the attempt of the club leaders to bring about the proposed amendment of the police ordinance is used accurately was indicated by remarks of Chief of Police Fitzmorris yesterday. He declared stoutly that he will stand for no reduction in the size of the force, which undeniably would be the effect of the Kostner amendment.

"The men will lose more than they will gain by passage of this amendment," the chief asserted. "I have heard no clamor from anyone except officers of the Patrolmen's club for this change."

DRUNK, FALLS IN BASEMENT; DIES.

Believed by the police to have fallen from the sidewalk while intoxicated, Stanley Ekiert, 1535 Tell place, was found dead in a basement at 1101 North Ashland avenue yesterday.

PEOPLE FLEE IN TERROR AS LIONS ROAR IN MICHIGAN

2 Giant Beasts Prey on Cattle and Sheep.

Terrorized by the report that two ferocious lions are roaming the district between Benton Harbor, Mich., and Laporte, Ind., the residenuts are in two warlike contingents—the women and children behind barricaded doors and the men out on an armed hunt. Posses of farmers armed with shotguns, rifles, pitchforks and shovels are searching for the hungry-eyed beasts. Horses and cattle have been withdrawn from pastures and stabled. County authorities aroused by the reports of the frightened rural residents are recruiting new lion hunters.

Meanwhile reports continue to pour into the two towns of the depredations of the jungle beasts. Farmers tell of seeing the lions chasing cattle; one woman says she heard one of the lions roaring loudly in her pasture; others described the footprints of the giant marauders.

Kill Cattle, Sheep.

Valuable blooded cattle, sheep and a few horses are reported to have been killed and partly devoured by the lions. Farmers have been plowing in their fields when their horses have suddenly bolted, dragging men and plows after them in wild flight. Investigation later revealed the lions' tracks.

Where the beasts came from is unknown. Some have surmised they were the two lions reported to have escaped several weeks ago from a side show at the state fair in Aurora. Some one else has recalled reading that two lions, a male and female, broke their cages and fled from a circus encampment at Peoria. Suggestion that the huge animals were only shaggy dogs has been contrasted with the statements of farmers who measured the animals' tracks. In two cases the measure was between four and a half and five inches across.

First news of the presence of the man eating marauders came from Mrs. Bruce Glossinger, who resides near New Buffalo, Ind.

Woman Tells Story.

"I heard a great roaring back of the barn," she told county officers. "I ran from the house. Out in the pasture one of the cows was galloping madly toward the barn. Others were straining at their tethers. So I rushed down to where they were grazing. Nothing seemed wrong. I looked around. Suddenly the roar came again. And then across a slight ravine, standing facing me, I saw two mammoth lions.

"I was so scared I could hardly run to the house. When I got there my voice wouldn't work. That's how frightened I was. Finally I told my brother, Charles, 'There's a couple of lions down in the pasture.' He rushed there with a rifle. The lions were gone. He measured the tracks and they were five inches across."

Deputy Sheriff Moreland of Berrien county listened to Mrs. Glossinger's story. He laughed. Within half an hour later the laugh seemed on him. An employé of the Lakeside Vineyard company rushed to the sheriff's office.

$5,000 DAMAGES FOR GIRL SHOT BY GIRL "WOOER"

Miss Katherine Davis, 3830 North Ashland avenue, shot and seriously wounded in April, 1921, by Miss Jeanette Hoy, who fancied herself to be the victim of "unrequitted love," yesterday was awarded $5,000 damages by a jury before Judge W. F. Graham.

Criminal charges preferred against Miss Hoy were allowed to lapse when she was taken to California in a state of physical collapse.

TELLS HOW TINY SPEEJACKS RODE RAGING MONSOON

Chicagoan Back from 35,000 Mile Trip.

New York, Oct. 20.—[Special.]—Bernard F. Rogers Jr., Chicago insurance man, who arrived today on the Aquitania, brought the first detailed account of the 35,000 mile trip of the motor boat Speejacks. Mr. Rogers, guest of Mr. and Mrs. A. Y. Gowan of Chicago, owners of the yacht, left the party at Port Said. The yacht left New York Aug. 21, 1921.

Mr. Rogers, in his account of the voyage, in which the travelers virtually sailed the seven seas, laughed when told of the time the Speejacks was "lost."

"That was just a tramp trader skipper's dream," he said. "When word was flashed to Chicago that the Speejacks had been seen floating as a derelict, the old boat was chugging away well off the coast of Lower California.

Bucked a Monsoon and Lost.

"The only time the yacht ever was lost was down Ceylon way, when it bucked an Indian sea monsoon. It was lost only for a minute then, and that was because a giant wave submerged it from bow to stern.

"Every one warned us not to try that jump from Singapore to the African coast. "But we already had been through so many rough seas that we tried it anyway—to our grief. Imagine a sixty-four ton motor boat with 8,000 gallons of gasoline, most of it stowed away on the deck, fighting an Indian sea monsoon.

"Well, we had to give in. For once the Speejacks was unable to cope with the huge waves and terrific winds. We finally fought our way out of the edge of the storm, but in turning to put back to Singapore we almost started for America by the nearest route, which was toward the bottom.

Talks of South Sea Isles.

"The early part of the trip was easy sailing," continued Mr. Rogers, describing the run down the Atlantic coast to the Panama canal and through to the Pacific and on to the South Sea islands.

"The South Sea islands," he smiled, "isn't all 'hula-hula' girls and grass costumes. The majority of the natives there are clad in the garments of civilized countries. The only time we saw the traditional grass costume was when some fair islander donned it to have her photograph taken.

"Now, New Guinea, that's a wild country, and the real savages are there. Just to be different from America, caste there is signified by the number of skirts the women wear. A full fledged princess sometimes has eight or ten draped about her ungainly figure. It's a beautiful, mountainous country, but the inhabitants are ugly devils."

Shied Off Cannibal Land.

Mr. Rogers shook his head when asked about the African coast.

"We tried to put in at one little port, but a friendly trader warned us that we were in cannibal territory," he declared.

The Chicagoan said he considered Java and the Dutch East Indies two of the most interesting places in the world.

During his year on the Speejacks he took 2,000 pictures, many of which are to be turned over to the National Geographic society.

Awaiting Mr. Rogers at the Cunard pier were cablegrams from Marseilles announcing the arrival there of Mr. and Mrs. Gowan and Mr. Ingraham. They had been turned back at Constantinople by the Turkish-Greek war and had left the yacht near Athens.

Mr. Rogers expects to remain in New York eight or ten days and then he will return to Chicago.

Mrs. O'Malley, Divorced, Given $27,500 in Will

Alimony aggregating $27,500 was given his divorced wife, Mrs. Virginia Vail O'Malley of Louisville, Ky., by the late John F. O'Malley, Democratic politician. This was revealed yesterday in the final accounting of the estate, filed in the Probate court, which disclosed that O'Malley's estate was valued at $260,000.

BOSTON STORE
STATE MADISON AND DEARBORN STS

Billiken SHOES

Best for School

Fourth Floor—State Street

Billiken shoes, because they train the feet to grow in the way nature intended, are the best shoes for school wear. At the school age the foot is still developing—the wrong shoe then does double damage. Billiken shoes, through their scientific "nature last" construction, permit full play to each tiny muscle and tendon; their incomparable flexibility, the wonderful softness of the leathers, and their freedom from tacks and nails make them, by all odds, the shoes YOUR boy and girl should wear.

Billiken shoes for girls, style No. 2309, illustrated above, are built of the highest quality patent leather with a dull calf top—one of the handsomest shoes American shoe-craft has produced.

Yet with all their beauty and refinement of line, these Billiken shoes, like all Billiken shoes, have neither a nail nor a tack.

Soles are of flintstone oak leather, with broad heels that make walking easy, and natural. We unqualifiedly recommend Billiken shoes. They'll retain their shape until the day they're discarded. To be had here only in Chicago; sizes 12 to 2, $4.98

Billiken shoes for little boys and girls, Style No. 2372, are made of gunmetal calfskin on the famous Billiken footform last.

Let your boy or girl try on a pair and then examine the foot through out Foot X-Ray machine.

See how the properly fitted shoes means each bone in normal relation to each other so pressure will be seen exerted by the shoe from any side, the toes will be in precise alignment; the foot will be as free almost as if no shoe were worn. No nails, no tacks; smoothest leather innersoles and spring heels; sizes 8½ to 11½; a value that you get only in Billikens, and here, at $4.48

DANCING

The Perrin Studios
AUDITORIUM BUILDING, CHICAGO

Announce the opening of the dancing season. Private lessons and classes day and evening in all branches of dancing.

Special class for ladies and gentlemen in the new ballroom dances opens Tuesday evening, Oct. 24th, at 8 o'clock, under personal direction of Mr. Perrin.

Instruction Teas every Saturday from 4 to 6 o'clock, commencing Oct. 28th.

Appointments must be made in advance — Send for announcements.

Telephone Wabash 3297.

Chicago Women are all talking about

47?

See Sunday's Tribune

The Charm of Genuine Harris Tweeds

is that they are made entirely by hand and each piece possesses an originality of its own; their rare colors and beautiful patterns are the result of being dyed and assembled in irregular but pleasing weaves.

Our Genuine Harris Tweeds are very popular for town, travel and fall Sports. They hold the admiration of everyone and you can bank on their quality.

Stop in and see them the next time you come by—you will be enthusiastic over our latest arrivals of these handsome fabrics.

Jerrems

Three Stores
71 East Monroe   7 North La Salle
and our new store
157 North Michigan at Randolph Street

—purity

—it is one of the essentials

CHOCOLATE
BON-BONS
CARAMELS
60c
THE POUND

STORES
51 East Adams Street (Opposite Revell's)
31 W. Washington St. (Near Dearborn St.)
180 W. Jackson Blvd. (Opp. Insurance Bldg.)
1016 Wilson Ave. (Bet. Kenmore and Sheridan)
844 E. Sixty-third St. (East of Drexel)
3823 Broadway (Main Shop and Kitchen) (Between Grace and Sheridan)

WHEN the snow falls in a soft white mantle to cover the land—the one outstanding thought that it creates is that of purity.

Martha Washington Candies, for more than twenty years, have been made to a rigid standard of purity. Every ingredient is the best and purest that the market can afford.

That's just one of the reasons why Martha Washingtons are universally popular—people know that they are trustworthy—good for the grown-ups and kiddies alike.

There is a Martha Washington shop convenient to either your home—or your office.

Ellie Sheetz

Martha Washington Candies

EXHIBITION

Today in Our Galleries,
32 and 34 So. Wabash Ave.

Interior Furnishings of the Home of

Mrs. E. Palmer Smith

Formerly at 4124 Grand Blvd.

Antique and Modern Furniture, Bronzes, Oil Paintings, Books, China, Sterling Silver, Flatware, a Rare Collection of Napoleonic and Washington Busts, Portraits, Literature, etc.

Sale Begins Monday, Oct. 23rd, at 2 P. M.

GRANT'S ART GALLERIES

CLYNE DEMANDS THOROUGH AIRING OF EVERY CHARGE

U.S. Report Urges Clean-up of His Office.

(Continued from first page.)

cago for a conference with Mr. Tolman and Mr. Montgomery.

Memoranda by Hinton G. Clabaugh, chief investigator for the special assistants of the attorney general, are submitted carrying detailed findings taken from reports. Mr. Clabaugh tells of some records that disappeared mysteriously after he began his work in the federal building.

The only specific case of "influence" discussed in the report is that in which Special Assistant United States Attorney Le Bosky appears as attorney for the manager of the Great Northern hotel in a liquor case on a fee of $1,000. In this case a letter from Attorney Patrick H. O'Donnell is included.

FINDINGS OF INVESTIGATORS

The findings and conclusions of Mr. Tolman and Mr. Montgomery follow:

"1. The charges implied in the Clinnin petition are not specifically directed by name against any individual. Viewed as a statement of general conditions, we find them to be well founded.

"2. This finding is not to be understood as dealing at all with the question of personal responsibility for the conditions disclosed by the examination and report. We have concluded that we ought not to express any opinion on that subject for the following reasons:

"First—The investigation would necessarily be greatly extended before a final judgment on that subject could be safely formed.

"Second—Even if we reached a conclusion on the subject of individual responsibility, we might be mistaken and the publication of our views might do irreparable injustice.

"Third—There is a method of procedure for the determination of such questions and it is stated in our recommendations.

Their Recommendations.

"There is no remedy for lawlessness at all comparable to a prompt and energetic prosecution of those who are accused of crime. We therefore recommend:

"1. That there be appointed a special prosecutor of recognized ability and independence who would press to trial promptly certain of the pending cases and complaints which we would designate. These regular court proceedings would, we believe, bring out the facts much more fully and accurately than any grand jury investigation or hearing in open court based on the Clinnin petition. If this course were adopted and such prosecutor were given a free hand and full support, we believe it would result in such disclosures as would settle, in large measure, the question of personal responsibility.

"2. We approve the recommendation of the examiners for a thorough reorganization of the office and their suggestions as to the adoption of more efficient and complete methods of the preparation of cases and of the keeping of records and files.

"3. We recommend that the United States attorney be held responsible for the selection of his assistants and for their subsequent official conduct.

Assail "Political Control."

"4. There can be no real enforcement of the laws of the United States unless the office of the United States attorney be entirely freed from the possibility of political control. This principle has been universally accepted in regard to judicial appointments, but its application to the office of the United States attorney is at least equally important. He is the only person directly charged with the prosecution of offenders.

"Unless he marshals and presents the evidence the judge cannot act. If he is under obligation to any political faction or leader, those who are in rebellion against law will find some way to secure immunity from punishment.

Have Eye on New Man.

"Every law of the United States could be enforced today if politics could be divorced from law enforcement. These observations are, of course, familiar to you, and our justification for incorporating them into this report is the fact that as the head of the department of justice and adviser to the President in appointments to that department you now have under consideration the matter of the appointment of a successor to the present United States attorney on the expiration of his term.

"May we not suggest that you convey these considerations to the President as of special importance in the present circumstances?"

On the subject of "No Bills" the report finds this condition for the period from July 1, 1918, to June 30, 1922:

No bills	675
True bills	1,673
Presented but continued and not finally passed upon	26

The "no bills" are 34 per cent of the total number, more than double the percentage in average districts.

On nolle prossed cases the report finds that during this period out of a total of 3,759 cases only 53 per cent had been disposed of. A table shows that 95 per cent of the convictions were in uncontested cases where the defendants acknowledged guilt and made no defense. Of the cases in which there was a contest there were only eighty-four verdicts of guilty in four years. The report states:

"It has been impossible to put ourselves in the position of the prosecutor in each one of these cases, and we must assume that in such cases there is no reason to believe that the office is subject to criticism other than for delay."

Cases Kept from Jury.

On the question of violations not presented to the grand jury a total of 784 cases for the last three years. Of these 560 were prohibition cases. The report also shows that during the fiscal year 1921 more than one-third of the prohibition cases in which the defendants had been held to the grand jury after a hearing before United States commissioners, were not followed up or further prosecuted. The report continues:

"These three subects, no bills, nolles, and cases not followed up, present cumulative evidence of failure to enforce the law. In 975 cases in which the commissioners found prima facie evidence of guilt the United States attorney's office failed to secure indictments. In 784 of the same class of cases no effort was made to procure indictments.

346 Cases Dismissed.

"In those cases where both commissioners and grand juries were satisfied that the defendants had violated the law 346 cases were dismissed. These figures must be added together for a full conception of their significance. This makes a total of 2,105 cases in which there was a failure to punish where competent authority had found prima facie evidence of an offense against the law. This does not include hundreds of complaints from departmental and bureau chiefs."

Chicago ranks thirty-ninth in cities for the number of prohibition cases commenced, thirty-ninth in the total number of criminal cases closed, sixty-fourth in the number of prohibition cases closed, and forty-fifth in the number of convictions secured.

Traffic in Booze.

As to illicit traffic in alcoholic beverages the report states:

"There is not the slightest doubt that ever since the passage of the eighteenth amendment and the legislation to carry the same into effect there has been traffic in intoxicating liquors, organized on a large scale and protected by bribery and corruption. The reports and records of the prohibition enforcement office, made public from time to time, have made this state of affairs widely and publicly known.

Their Stand on Booze.

"It has been no part of our duty to duplicate the work done by [illegible] governmental agencies in the investigation of this general subject. Our concern has been merely to ascertain if possible whether any part of the responsibility for the failure to enforce the law is properly chargeable to the United States attorney's office.

The examiners' report shows that of the 784 cases where the defendants were held by the commissioners to the grand jury, but not further prosecuted, 560 were prohibition cases. In many of these the files show that the United States attorney's office had been repeatedly urged to prosecute.

"Influence" of Lawyers.

On capitalization of influence it is found:

"In regard to the exploitation of alleged influence by lawyers, the statements of the Clinnin pettition are vague. The evidence before us on this point is not complete but we believe it sufficient to indicate that some members of the bar are justly subject to censure. We recommend that in certain cases, which we will designate, further inquiry be made for the purpose of determining whether there has been complicity in such transactions on the part of any one connected with the United States attorney's office."

The investigators report that they looked into the question of proceedings gainst Daniel J. Schuyler and Charles Weinfeld for alleged fraudulent income tax returns and that there is no just ground for criticism of the United States attorney's office for declining to prosecute these cases as no successful prosecution could be maintained.

Clabaugh's Report.

In Mr. Clabaugh's memoranda the facts are presented upon which the report was based. One conclusion drawn here is that approximately one-third of the cases in which defendants are held by commissioners are not being further prosecuted or are held up for such a length of time as to make the outcome of prosecution doubtful. These are chiefly prohibition cases.

Mr. Clabaugh found trouble in getting at the files, and when he finally did get at them found thirty-three numbered files were missing.

PLANS FOR THE NEW ZOOLOGICAL GARDEN IN FOREST PRESERVE

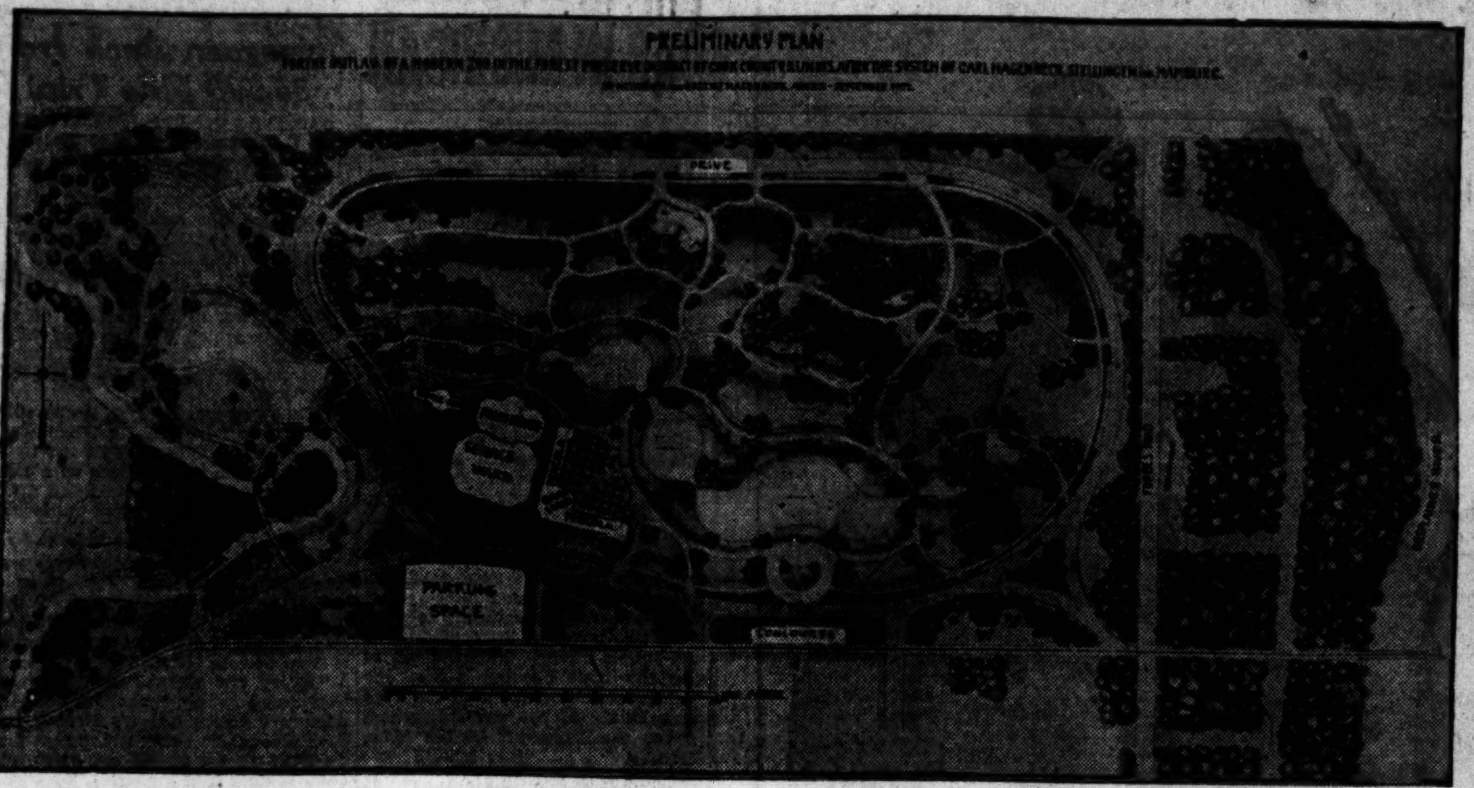

First work upon the new zoo which is to be constructed in the forest preserve at the junction of the Des Plaines river and Salt creek will start Oct. 27. The zoo is to be built so the animals may be seen amidst their natural surroundings instead of in cages. The dark spots indicate concrete construction which will resemble rocks. [From design drawn by Emmett J. Flavin in collaboration with Hagenbeck Brothers of Hamburg, Germany.]

THREE TRAFFIC SIGNAL TOWERS ORDERED BUILT

Immediate action on one of the many recent proposals for relief of Michigan avenue traffic congestion was ordered yesterday by the south park board. Commissioners announced the opening of bids for construction of three traffic control towers, donated to the boulevard by the Yellow Cab company, and declared that the new automatic control system will be tried out as soon as the towers can be built.

Until the city council puts into effect the proposed one-way street regulation, recommended by Chief Fitzmorris and traffic experts, the board decided to defer action on the plan of operating "express" and "local" lines of traffic in Michigan avenue from the link bridge to Roosevelt road. Members pointed out that the plan would be too complicated for practical success until a definite, one-way routing can be applied to streets entering the boulevard from the loop.

The new traffic towers, each to control one important zone of Michigan avenue travel, will be erected at its intersection with Jackson boulevard, 16th street, and 22d street.

START WORK ON NEW COUNTY ZOO ON NEXT FRIDAY

Fourteen miles southwest of the county building, between the Des Plaines river and Salt creek, on the ground presented by Mrs. Edith Rockefeller McCormick, the first sod of the Chicago zoölogical gardens will be turned with appropriate ceremonies on next Friday, the anniversary of the birthday of Theodore Roosevelt.

The plans for the park, 300 acres in extent, which have been drawn up by Emmet J. Flavin, chief engineer of the forest preserve board, in collaboration with the Hagenbeck brothers, proprietors of the Tierpark zoo at Stellingen, Germany, and the date of the ceremony were approved yesterday at a meeting of the trustees of the Chicago Zoölogical society and the zoölogical committee of the forest preserve board.

JIMMY SMITH'S MOTHER GETS HER BOND MONEY BACK

Chief Justice McKinley yesterday turned over to Mrs. Susan Smith, mother of "Jimmy" Smith, $500 she had paid to Lazarus Fineman for her son's bond, and which the bondsman returned to the court when threatened with grand jury action.

J. C. Kelly, business agent of the Butchers' union, which loaned Mrs. Smith the money, appeared in court and said the union wished to make the sum a donation. Smith is held for the murder of Frank O'Connell, whom he killed in an attempt to get an additional $500 to satisfy his bondsman's demands.

BUNDESEN HEARS NEW CHARGE OF HOSPITAL GRAFT

City ambulances in need of repairs were allowed to remain idle while repairmen at the garage of the municipal contagious disease hospital worked on privately owned cars, according to a new series of affidavits laid before Health Commissioner Bundesen yesterday by investigators for the council finance committee efficiency staff.

Dr. Bundesen issued an order putting Dr. Archibald L. Hoyne, a brother of former State's Attorney Maclay Hoyne, in charge of the hospital. He takes the place of Dr. Arthur E. Gammage, suspended by the health commissioner Thursday in connection with the charges of graft, padded pay rolls, and illegal sale of city property at the hospital. Dr. Hoyne has been in charge of the isolation hospital, and for ten years has been head of the contagious disease staff of the county hospital.

According to one new affidavit obtained yesterday, Herbert A. Linder, an ambulance attendant at the hospital under the Gammage régime, was seen to fill the gasoline tank of his own car "at least fifteen times" out of the hospital gasoline supply tank.

Henry Derby, head chauffeur at the hospital, made a business of repairing "outside cars" for pay while accepting money from the city for keeping its cars in order, according to other affidavits. The names of the owners of the "outside cars" are given in the affidavits.

The Club Derby, $5

FOR THE SOCIAL SEASON THE MORE DRESSY EFFECT OF A DERBY IS PREFERRED, AND "THE CLUB" IS OUR IDEA OF THE LAST WORD IN SMARTNESS.

IT IS UNLINED, VERY LIGHT, AND HAS THE COMFORTABLE FLEX-BRIM.

Ambassador Derby, $7

FOR THOSE WHO PREFER A FULL SATIN LINED HAT, THIS IS THE ULTRA IN QUALITY AND FINISH.

S. F. Wilson Co.

Fine Furnishings—Custom Shirt Makers

21 and 23 East Jackson Boulevard

ELMORE'S Villa Park Manor

Rear View of House Showing What Can Be Done on One of Our Parcels.

CUT DOWN THE HIGH COST OF LIVING

Do you like eggs, chickens, fruit and vegetables? Do you like fresh air and clean, quiet homelike surroundings? You may have all these and high schools, grade schools, churches and excellent transportation in

BEAUTIFUL VILLA PARK

"Chicago's Fastest Growing Suburb"

Large Homesites

(110 x 173)

$825

Easy terms, as low as $9.00 per month—improved with water, trees, graded streets and sidewalks PAID FOR.

COME OUT SUNDAY

Trains leave Wells St. station of Chicago, Aurora & Elgin R. R. at 9:15 A. M. and every 30 minutes thereafter. Our representative wears a Blue and Gold Elmore Badge. He has free transportation for you and your family.

AUTO ROUTE: WASHINGTON BOULEVARD AND ST. CHARLES ROAD DIRECT TO OUR OFFICE AT N. E. CORNER ST. CHARLES ROAD AND ARDMORE.

Please send me information about Elmore's Villa Park Manor. No obligation.

NAME ....

ADDRESS ....

PHONE ....

H. W. ELMORE & CO.

Room 348 29 South La Salle Street

Phone—State 4640

4/5

The people of Milwaukee eat, drink, work and sleep like the people of any city. Their needs are the same. But in one way they are different. Most of them, in fact, four out of every five who read English, read one newspaper—The Journal.

So Journal advertisers reach most of Milwaukee with one paper and one cost, instead of two or three mediums as in other cities.

And in addition, The Journal carries their message into every corner of the Milwaukee-Wisconsin Market. For The Journal is read by more Milwaukee and Wisconsin people than any other publication in the world.

Let us send you full particulars of how you can save time, trouble and money by trying out your campaign in this prosperous, representative territory. Mailed on request to manufacturers or their advertising agents.

Try It Out in Representative Milwaukee

The Milwaukee JOURNAL *FIRST*—by Merit

Chamoisette Gloves

Look like

Feel like

Wear like leather

at one half the price

There's no "Chamoisette" except Kayser Chamoisette

THINK of suede leather—rich, deep texture—so smooth-looking and soft and flexible that you can't resist touching it—and you think of Kayser Chamoisette. It looks like a rare suede leather—you'd take it to be of very expensive quality. That's the way it looks, but the beauty of it on your hands is only a part of the beauty of Kayser Chamoisette. The sensation you have in touching or wearing "Chamoisette" is a sensation of softness and exquisite comfort.

There's the thing about Chamoisette Gloves that makes you like to wear them day in and day out. They *are* comfortable. Slip them on and off—no tugging or pulling—because they are cut wide. Yet they fit as only Kayser Gloves can fit—with an exactness and smoothness that you can't help being conscious of.

Colors—what exquisite shades you can get! And the styles—long or short mousquetaire, plain or fancy backs—have you ever seen such variety?

Short Gloves 50c and up—Long Gloves 75c and up—Gauntlets 75c and up.

Kayser

Chamoisette Gloves

Reg. U. S. Pat. Off.

Wash them as you wash your hands—good pure soap—hot or cold water—in a few minutes—let dry—and there you are fresh as new.

—this AFTERNOON

is the right time to start that savings account you need to make you feel right. It'll take only a few minutes and you'll feel better right away. You'll find us

OPEN SATURDAYS

Until 8 o'Clock

SAVINGS DEPARTMENT

Convenient and Appreciative

CHICAGO TRUST COMPANY

7 West Madison Street (at State)

BONDS TRUSTS VAULTS

COMMERCIAL BANKING REAL ESTATE LOANS

Speed Up

—5c Everywhere

Don't lag. Eat little raisins and speed up.

Delicious when you're hungry. New life when you're tired.

1560 calories of energizing nutriment per pound—75% fruit sugar, in practically predigested form—therefore almost immediately effective.

Furnish food-iron also.

Get little red box now and try.

—5c everywhere.

Little Sun-Maids

"Between-Meal" Raisins

Had Your Iron Today?

The Rauch & Lang Electric Automobile is conceded to be the last word in mechanical precision and coach builders craftsmanship.

Phone us for demonstration.

RAUCH & LANG ELECTRIC CAR COMPANY

2416 South Michigan Avenue *Telephone* Calumet 4789

Our unusual bargains are listed in the classifed section of this paper.

Open Evenings and Sundays during "Closed Car Show Week"

ALVIN M. OWSLEY, TEXAN, ELECTED HEAD OF LEGION

Young Attorney Quit Job to Fight Germans.

BY MORROW KRUM.
(Picture on back page.)

New Orleans, La., Oct. 20.—[Special.]—Mounted on a figurative "old gray mare," Alvin M. Owsley of Denton, Tex., rode through the American Legion hall here today and was installed on the platform as national commander for the forthcoming year. The young major outdistanced his competitors early in the balloting, and when the end came was more than 300 votes ahead.

Owsley, who is 33 years old, is one of the most popular soldiers ever honored with the biggest job of the Legion.

Quit Job to Fight Germans.

A lawyer, Owsley resigned as a district attorney in Texas at the outbreak of the war and recruited a battalion. After serving as division insurance officer and senior instructor for the third officers' training camp at Camp Bowie, Tex., he went overseas and took part in two major operations.

Illinois turned the tide of the election. Opposing Owsley were William F. Deegan of New York, Joseph Thompson of Pennsylvania, and John A. McCormick of Colorado. Each nomination brought equal cheers, and the result was doubtful. The first ten states scattered their votes. Then Illinois was called. The leader of the delegation rose and shouted: "Sixty votes for Owsley."

All Follow Owsley.

From then on down the list the votes for Owsley came fast and furious, the south voting solidly for the young man. The final count was: Owsley, 574; Deegan, 251; Thompson, 205; McCormick, 12.

The other candidates then withdrew their names and asked that the election be made unanimous. It was done.

"There are just four things that the Legion means to push, just four things that are on our standard," Maj. Owsley said. "They are rehabilitation, hospitalization, adjusted compensation, and Americanization. We're going to fight for the adjusted compensation to a finish, and we'll win it, too. I will give everything I have to this service."

The following men were elected national vice commanders: Edward J. Barrett, Wisconsin; Robert O. Blood, New Hampshire; Charles P. Plummer, Wyoming; Earl Cocke, Georgia, and Watson B. Miller, Washington, D. C.

Father F. R. O'Connor of Ohio was elected national chaplain.

Lemuel Bolles of Oregon was appointed to be national adjutant; Robert Adams of Indianapolis to be national judge advocate; Eben Putnam of Massachuetts to be national historian, and Robert Tyndal of Indianapolis to be national treasurer.

RULE OF REASON IN "TRUST" LAW, DAUGHERTY PLAN

Washington, D. C., Oct. 20.—[Special.]—Attorney General Daugherty is not going to be pernicious in the application of the anti-trust laws to business.

The attorney general proposes to go after business which deliberately seeks a way to get around the law, but he is not going to prosecute business men who make an honest effort to do the right thing, if, perchance, they infringe unwittingly on the statutes.

Mr. Daugherty proposes, rather, to assist business to keep within the law and to help business in getting a comprehensive understanding of the provisions of the anti-trust laws.

To this end the attorney general favors the creation of a governmental agency to advise and supervise the activities of business organizations. He believes that the number of violations of the law by business men and business organizations can be reduced if the government will provide a means to assist them to keep within the law.

BAN PLACED ON GRADUATES OF MEDICAL SCHOOL

Students of the Chicago Medical school, 3832 Rhodes avenue, will not be accepted for examination by the state, Director A. M. Sheldon of the state department of registration and education yesterday informed Dr. A. L. Hill, head of the institution.

The continuation of the ban against the college followed Dr. Hill's refusal to permit Dr. Sheldon and a committee of physicians representing the American Medical association to inspect the school. The committee was accompanied by Dr. C. S. Wait of Western Reserve university, Cleveland, an authority on medical schools.

The school was placed under the state edict when the former head, Dr. N. O. Bourque, was indicted with the former state director, W. H. H. Miller, on charges of trafficking in physicians' and pharmacists' licenses.

LUNDIN'S BOND FOR THOMPSON

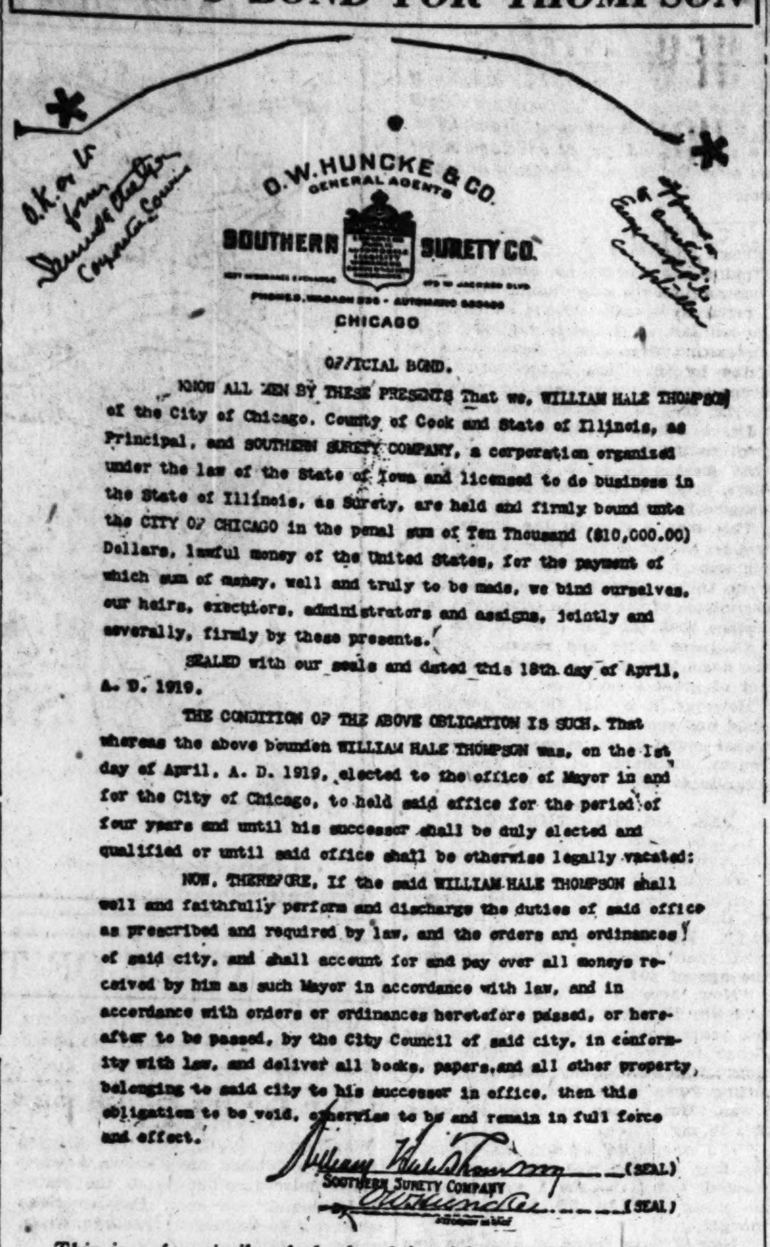
O. K. as to form. Samuel A. Ettelson, Corporation Counsel

O.W. HUNCKE & CO. GENERAL AGENTS
SOUTHERN SURETY CO.
CHICAGO

OFFICIAL BOND.

KNOW ALL MEN BY THESE PRESENTS That we, WILLIAM HALE THOMPSON of the City of Chicago, County of Cook and State of Illinois, as Principal, and SOUTHERN SURETY COMPANY, a corporation organized under the law of the State of Iowa and licensed to do business in the State of Illinois, as Surety, are held and firmly bound unto the CITY OF CHICAGO in the penal sum of Ten Thousand ($10,000.00) Dollars, lawful money of the United States, for the payment of which sum of money, well and truly to be made, we bind ourselves, our heirs, executors, administrators and assigns, jointly and severally, firmly by these presents.

SEALED with our seals and dated this 18th day of April, A. D. 1919.

THE CONDITION OF THE ABOVE OBLIGATION IS SUCH, That whereas the above bounden WILLIAM HALE THOMPSON was, on the 1st day of April, A. D. 1919, elected to the office of Mayor in and for the City of Chicago, to hold said office for the period of four years and until his successor shall be duly elected and qualified or until said office shall be otherwise legally vacated:

NOW, THEREFORE, If the said WILLIAM HALE THOMPSON shall well and faithfully perform and discharge the duties of said office as prescribed and required by law, and the orders and ordinances of said city, and shall account for and pay over all moneys received by him as such Mayor in accordance with law, and in accordance with orders or ordinances heretofore passed, or hereafter to be passed, by the City Council of said city, in conformity with law, and deliver all books, papers, and all other property, belonging to said city to his successor in office, then this obligation to be void, otherwise to be and remain in full force and effect.

William Hale Thompson (SEAL)
SOUTHERN SURETY COMPANY
By O. W. Huncke (SEAL)

This is a fac simile of the bond furnished by Mayor Thompson at the beginning of his present term. It was provided by O. W. Huncke & Co., which recent testimony given by Virtus Rohm, nephew of Fred Lundin, reveals was organized by him with Lundin as a silent partner. The O. K.'s are those of Corporation Counsel Ettelson as to form, and that of Eugene R. Pike, former comptroller, as to sureties.

FRANCE WANTS TIGHTER STRING ON GERMAN SOCK

Urges Rigid Control to Finance Debts.

BY FLOYD GIBBONS.
[Chicago Tribune Foreign News Service.]
[Copyright: 1922: By The Chicago Tribune.]

PARIS, Oct. 20.—The French government proposed today to the reparations commission that the allies immediately take over financial control of the German government and the individual German states. The proposed measures amount to a direct allied financial administration of the country for the benefit of the reparations account.

In case of passive German resistance, remarks the memorandum, "Measures of coercion will become an imperious necessity."

Asks Allied Board of Control.

The authority given the interallied control body, which would be established in Berlin under the French proposal, would be as follows:

1. To fix the minimum revenue receipts to be realized.
2. To fix the maximum expenditure and prohibit as it thinks necessary any expenditure.
3. To limit the credit operations of the German government and German states, except to loans approved by it.
4. To forbid the German treasury to discount any bills with the Reichsbank and control all issues of treasury loans.

Would Boss Reichsbank.

5. To control entirely the Reichsbank in order to assure the execution of all allied measures.
6. To take more stringent measures to prevent the flight of German capital abroad and hoarding of foreign currencies.
7. As soon as circumstances permit, to start issuing government gold loans.
8. To compel the German government to continue to levy in gold or sound foreign currency at least 25 per cent of the value of exports.

Urges Debt Conference.

The heart of the French memorandum, which is France's counter proposal to Sir John Bradbury's plan to suspend all German cash and materials payments for several years, lies in an urgent recommendation to speed up the Brussels conference.

"The restoration to order of German finances, the reparation of damage, and the return to healthy financial conditions in the countries of the powers which took part in the war, are problems closely related to each other, as well as the question of inter-allied debts, and not one can be satisfactorily and finally solved by isolation," declares the memorandum.

The British member of the reparations commission expects utter economic and financial disorganization in Germany within three months.

$4,000,000 MAIL THEFTS RESULT IN ARREST OF EIGHT

Minneapolis, Minn., Oct. 20.—Charged by the United States government with possessing and concealing stolen bonds, five more persons were arrested late today in the Twin City roundup of operators in mail bond robberies, which have had ramifications reaching from coast to coast and which resulted in the return of twenty-six indictments.

With the five arraigned before Federal Judge Morris, the total arrested now number eight. Deputy United States marshals are equipped with other warrants and further arrests are expected. The court fixed bail at $5,000 in each case of those arrested.

The indictments were voted late yesterday by a special grand jury. It is charged nearly $500,000 in stolen bonds were disposed of in Minneapolis. The bonds are alleged to have been stolen in the $2,500,000 mail robbery in New York Oct. 24, 1921, and in the $1,500,000 theft in Chicago Jan. 18, 1921.

NEW REGIME OF SANTO DOMINGO TO BEGIN TODAY

Washington, D. C., Oct. 20.—[Special.]—An important step in the plan of the Harding administration to withdraw from the Dominican Republic was taken today when the state department announced that tomorrow Rear Admiral Samuel S. Robison, American military governor of the republic, will issue a proclamation announcing the inauguration of the new provisional government of the Dominican Republic.

The new government will be headed by Juan Bautista Vicini Burgos as provisional president.

This action follows an agreement by the Dominican commission and the government of the United States on the plan of evacuation.

REFUGEES FROM EASTERN THRACE SWAMP SALONIKI

Disease Adds to Woes of Hungry Hosts.

BY OTIS SWIFT.
[Chicago Tribune Foreign News Service.]
[Copyright: 1922: By The Chicago Tribune.]

SALONIKI, Oct. 20.—Ships bearing thousands of refugees and also the vanguard of the army leaving eastern Thrace are arriving here daily from Dedeagatch and Rodosto, and the hopeless, tangled confusion of 70,000 refugees already has packed the waterfront and beaches and jammed the mosques, churches and schools of this city.

The refugees are arriving almost maddened by their three days of sea voyage without sufficient water and with little food, and they jump pellmell onto the quays, where the already overburdened government officials cannot provide them with shelter.

Epidemic of Disease.

Mild epidemics of scarlet fever, malaria and pneumonia are reported, and it is estimated that 90 per cent of the children between the ages of two and five years are already too far gone from sickness and undernourishment to survive.

Only a fifteen days' supply of food is on hand at Saloniki and the flour supply is sufficient only for eight days. The government provides one full meal weekly and daily rations of vegetables. There is enough water at Saloniki, but in the outlying district, suc has Cavella, the center of the tobacco fields which supply American such as Cavella, the center of the tocigarets, the refugees are not able to obtain more than the barest supply.

Kemalists Snub Sultan.

CONSTANTINOPLE, Oct. 20.—[By the Associated Press.]—The sultan's government has been soundly snubbed by the first dignitary of the Turkish nationalist government to arrive here since Mustapha Kemal Pasha's army consolidated the strength of the Angora government by its victory over the Greeks.

Rafet Pasha, military governor of Thrace, upon his arrival at his Stamboul residence yesterday found waiting there official representatives from the grand vizier and the ministry of the interior. He declined to see either of them.

GASPARRI MAY QUIT AS VATICAN BANS POLITICS

[Chicago Tribune Foreign News Service.]

ROME, Oct. 20.—According to reliable information, Cardinal Gasparri will be replaced as papal secretary of state by Mgr. Pacelli, papal nuncio to Berlin, after the next consistory, which will probably be held in February or March. Mgr. Pacelli will be created a cardinal.

The vatican has addressed a letter to all parish priests recommending that they take no part in politics. The letter, although secret, has been published by some Roman papers, and it is considered here as an open disapproval of Cardinal Gasparri's policies. It is considered also as the vatican's withdrawal of its patronage of the Catholic party.

This party seems to have been losing ground recently. This fact is attributed to the great progress of the Fascisti and also to the withdrawal of the vatican's support.

It is predicted that at the next election the Catholics will lose many seats in the chamber and the party will eventually die out. The members of the Catholic party consider that the vatican's reaffirmation of its decision not to meddle in politics was a great blow to them.

Mexican Archbishop Opens War on Labor Unions

[Chicago Tribune Foreign News Service.]

Mexico City, Oct. 20.—The Roman Catholic archbishop of Mexico today attacked Mexican labor unions, which are largely directed by bolshevik leaders, and among whose members, he said, are many heretics. The church is attempting to organize the workmen into a new union "built on Christian principles."

MRS. W. C. POTTER SAYS BUSINESS WON AWAY HER HUSBAND

[Copyright: 1922: By the New York Times.]

PARIS, Oct. 20.—William Chapman Potter, president of the Guaranty Trust company of New York, failed to appear today for the conciliation hearing in the suit of his wife for divorce.

Mrs. Potter, daughter of the late Paul Morton of Chicago, after waiting the customary time for the appearance of Mr. Potter, was allowed to state to the court her reasons for asking a divorce. She said that for fifteen years after their marriage, in 1902, she and Mr. Potter had a happy married life, but that he had now become so absorbed by his business affairs that he gave little time to his family. His attitude had led her to seek a divorce.

Under French ruling Mr. Potter's failure to appear today gives her the right to the children. There are two daughters, aged 17 and 19 years.

It is probable now that Mrs. Potter's suit will follow the ordinary course and a divorce will be granted in about ten weeks if the court finds she has sufficient grounds.

'BIG TOM' RETIRES; FOR YEARS WAS FIRE FANS' IDOL

Ex-Fire Chief Thomas O'Connor, for years the idol of Chicago fire fans, was officially "retired" yesterday with a pension of $3,000 a year. The civil service commission ruled that he was retired for "disability" and not for "incapacity" or "permanent disability." The arrangement means that if 'Big Tom" should recover his health he might return to his old rank of first assistant fire marshal.

The former fire chief is broken both in health and in purse. He is said to have lost more than $38,000, his life's savings, through purchases of "blue sky" stocks and bonds. There is a movement to vote him a year's salary as chief—$8,000.

Arthur R. Seyferlich, the new fire chief, sat as a member of the fire trial board yesterday. Three weeks ago the chief sat as a defendant before the board. He was found not guilty. Yesterday's defendant, Fireman Frank J. Hennessy, was ordered dismissed from the force on a charge of insulting women who passed the station of engine company No. 19 on Sept. 28.

FLAYS RECKLESS AUTOISTS; SENDS ONE TO PRISON

Recent automobile accidents in which a score of persons have been killed were made the subject of a twenty minute lecture by Judge Caverly in sentencing Stephen Martinkus to from one year to life in Pontiac for the death of 11 year old Charles Paz, whom Martinkus ran down. Evidence showed that Martinkus was speeding and passed a street car on the wrong side.

DRIVES OVER DAUGHTER.

Boone, Ia., Oct. 20.—Leona Kirgis, 3 year old daughter of Sam Kirgis of this city, was killed this morning when her father backed his truck over her.

FRENCH SUSPECT BRITISH CHANAK NEW GIBRALTAR

Paris Sees Effort to Trap East Europe Allies.

BY FLOYD GIBBONS.
[Chicago Tribune Foreign News Service.]
[Copyright: 1922: By The Chicago Tribune.]

PARIS, Oct. 21.—Will Great Britain evacuate Chanak, Ismid, and the straits? is a question which the French foreign office is asking through its official newspaper organs in Paris.

This tense question voices the French government's gravest concern, the settlement of the near east situation, with the fear of permanent British military and naval occupation of the straits in the guise of league of nations control. The fact of continued British occupation of the straits neutral zone until peace is signed is not questioned.

Another British Gibraltar.

French statesmen have reached conclusions, based mainly on reports of British military activities at Chanak and Ismid, that the British have every intention of making another Gibraltar at the straits, saboting the peace conference, if necessary.

The purpose of this British strategy, according to the French view, is not only to protect the British trade routes through the straits, but chiefly to keep a strangle hold on Russia, which is lining up with the French bloc on the continent. Great Britain therefore could keep its grip on France through gripping Russia at the Dardanelles. Great Britain also could choke Roumania, and even Jugo-Slavia partially. Both are allies of France.

Big Battle Ahead.

The league of nations is expected to be the field of a gigantic battle between France and Great Britain where the nature of the permanent "demilitarization" of the strategic zones will be decided. In fact, it has already been agreed that the future control of the straits will be in the hands of the league.

It is apparently the British plan to have the Dardanelles conference given a league of nations blank check as regards the demilitarization of the straits, and then to line up a majority of the ntaions within the league to support permanent military occupation. The British will urge French and Italian garrisons as well as their own, knowing that these allies are not likely to participate and not caring if they do. The British would control the passage of the straits, aided by their fleet, regardless of the other allied garrisons.

Uncover New Plot to Kill Chancellor of Germany

[Chicago Tribune Foreign News Service.]

BERLIN, Oct. 20.—"A new plot to kill Chancellor Wirth and many of Germany's leading politicians has been discovered," President Loeb of the reichstag announced in a sensational speech today.

RUSSIAN NOTE WARNS ENGLAND, ITALY ON STRAITS

[Chicago Tribune Foreign News Service.]

MOSCOW, Oct. 20.—Following the outline of Russia's near eastern program which Georges Tchitcherin, commissar of foreign affairs, gave to THE TRIBUNE a few days ago, he has addressed a note to Great Britain and Italy in which he demands Russian participation in all conferences. Italy repeating the numerous points of Russian policy as stated by THE TRIBUNE and concluding with a demand for Russian participation in all conferences.

"Desiring a definite and peaceful solution of the conflicts in the near east," the Tchitcherin note says, "the Russian government is obliged to insist categorically on its own participation in the conferences in their totality and without restrictions."

Tchitcherin insists that Russia cannot accept an invitation to any supplementary conference discussing the straits only.

"The straits questions cannot be put aside and fixed separately," the note says. In conclusion, Tchitcherin states: "Reserving the right to support the terms of the Russo-Turkish treaty (first of the terms which accepts Turkish pact with the Nationalists) according to which settlement of the straits ought to be left to delegates of the Black sea powers, Russia demands participation in the conferences on the same basis and same conditions as the other contracting powers."

Frost Wipes Out Bean and Corn Crops of Mexico

[Chicago Tribune Foreign News Service.]

Mexico City, Oct. 20.—An official report today says practically all the bean and corn crop has been killed by the recent cold wave. Cattle are dying in many districts where frost killed the grass.

Two Items
You want in a diet—Whole wheat and bran

Two great factors in a diet, at any age, are whole wheat and bran. Both are combined now in a unique breakfast dainty.

Pettijohn's is soft rolled wheat — an extra-flavory wheat. You never tasted a finer cereal dish. Yet each luscious flake hides a flake of bran. It is 25% bran. It has made a wheat-and-bran food a favorite morning dainty. It will be so with you when you try it. Get it today.

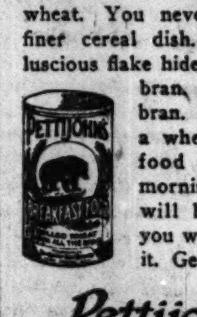

Pettijohn's
Rolled Wheat with Flake Bran

Miss Ellis' Tea Shop
81 E. MADISON ST.
2nd Floor, Cor. Michigan

JUST try our new Saturday evening Dinner tonight and you'll see that the enthusiasm it has already aroused is more than justified by the quality of the food we serve.

Better meet and eat here tonight before the theatre!

TONIGHT'S MENU
$1.00
Served from 5 to 7:30 P. M.
Hot Roll, Bread and Butter
Choice of
Consomme Julienne
Orange Ice
Choice of
Broiled Sirloin Steak, to order
Broiled English Mutton Chop
Roast Milk Fed Chicken, Sage Dressing
Cottage Fried Potatoes
Early June Peas
Asparagus Salad
Choice of
Green Apple or Pumpkin Pie
Individual Cheese and Crackers
New York Cherry Ice Cream
Tea Coffee Milk Buttermilk

At noon we serve a remarkable Luncheon for
50c

NO MUSIC LIKE IT!
EACH NIGHT HUNDREDS OF PATRONS SATIATE THEIR DANCING APPETITES AT THE CONGRESS. IT'S BEST TO MAKE RESERVATIONS IN ADVANCE—HARRISON 3800.

PAUL WHITEMAN PRESENTS
CLYDE DOERR AND HIS Famous Orchestra
Formerly of the CLUB ROYAL, NEW YORK
Mr. Doerr's famous band plays at these hours:
Luncheon 12:45 till 2
TEA DANSANTS Wednesdays and Saturdays from 4 till 6
AFTER-THEATRE SUPPER From 11 to 1 Saturdays till 2
DINNER 4 TILL 6 WEDNESDAY and SATURDAY 4:30 TILL 6:30
AN INNOVATION IS THE SUNDAY DINNER CONCERT FROM 6 TILL 9
Congress Hotel and Annex
Mr. Doerr records exclusively for the Victor.

Don't Lose Your Hair Try Cuticura

If your scalp is irritated, itching and burning and your hair dry and falling out in combfuls try the following treatment. Touch spots of dandruff and itching with Cuticura Ointment and follow with hot shampoo of Cuticura Soap.

Sample Each Free by Mail. Address: "Cuticura Laboratories, Dept. ..., Malden 48, Mass." Sold everywhere. Soap 25c. Ointment 25 and 50c. Talcum 25c. Cuticura Soap shaves without mug.

ENGLISH MADE OVERCOATS
Famous Galashiels
Scotch Tweeds

Year-round weights in striking patterns and pleasing colors.

Quality—the highest.

Another fresh shipment just received.

Price $45

Ready to Wear—To the Game

NICOLL The Tailor
WM. JERREMS' SONS
Clark and Adams

BUILD UP YOUR HEALTH AND STRENGTH—WINTER IS COMING

AT this time of the year your blood is thin and pale. You tire easily, and the sudden weather changes make you sneeze and shiver. Colds, coughs, grippe and similar troubles make life a burden, and the fear of pneumonia haunts you.

Now is the time to build up a fresh supply of rich, red blood and fortify your system against sickness with Gude's Pepto-Mangan.

It is a bracing, invigorating tonic. It quickens the appetite and helps you assimilate all the nourishment of your food. It imparts new strength and vigor to both muscles and nerves, and provides the "pep" and endurance for the daily grind and strain of the winter's work.

This time-tried tonic and blood enricher has been in use for over 30 years. Its formula has never been changed; its ingredients have never been altered. During all this period Gude's Pepto-Mangan has been prescribed by thousands of physicians, and millions of men, women and children have been invigorated and revitalized by its use.

You will enjoy taking Gude's Pepto-Mangan. It is agreeable to the taste, will not upset the weakest stomach, and its beneficial, strength-building effects are quickly apparent.

Be sure to ask for *Gude's* Pepto-Mangan. The full name is on every package. Your druggist has it, in both liquid and tablet form.

Gude's Pepto-Mangan
Tonic and Blood Enricher

SOD—SOIL—NURSERY STOCK

PLANT SPRING BULBS NOW!

RIGHT now is the time to plant Tulip, Hyacinth, Narcissus and Crocus bulbs! Let us give you the benefit, in the development of your grounds, of the economics that we have learned in our sixty-five years of floral service. We gladly give suggestions without charge! Simply phone

BUCKINGHAM 1000

Wittbold FLORIST
745 Buckingham Place
As near to you as your phone

'BURR-BLEND'
Stetsons
They're greenish gray, greenish brown; they're the new hats for this fall
$7

Maurice L Rothschild
State at Jackson

Chicago Daily Tribune.
THE WORLD'S GREATEST NEWSPAPER

FOUNDED JUNE 10, 1847

ENTERED AS SECOND CLASS MATTER, JUNE 8, 1903, AT THE POSTOFFICE AT CHICAGO, ILL., UNDER ACT OF MARCH 3, 1879.

All unsolicited articles, manuscripts, letters and pictures sent to The Tribune are sent at the owner's risk, and The Tribune company expressly repudiates any liability or responsibility for their safe custody or return.

SATURDAY, OCTOBER 21, 1922.

THE TRIBUNE OFFICES.
CHICAGO—7 SOUTH DEARBORN STREET.
NEW YORK—512 FIFTH AVENUE.
WASHINGTON—40 WYATT BUILDING.
LOS ANGELES—406 HAAS BUILDING.
LONDON—135 FLEET STREET, E. C. 4.
PARIS—5 RUE LAMARTINE.
BERLIN—1 UNTER DEN LINDEN.
ROME—HOTEL EXCELSIOR.
DUBLIN—HOTEL SHELBURNE.
PEKING—GRAND HOTEL DES WAGONS-LITS.
MANILA—MANILA BULLETIN.

"Our Country! In her intercourse with foreign nations may she always be in the right; but our country, right or wrong."
—Stephen Decatur.

THE TRIBUNE'S PVATFORM FOR CHICAGO

1—Build the Subway Now.
2—Abolish "Pittsburgh Plus."
3—Stop Reckless Driving!

IN DEFENSE OF THE AMERICAN HERITAGE.

The address of former Senator Beveridge at the Union League club should remind us, and we trust will especially remind the voters of Indiana, that such expositions and defense of our constitutional system as Mr. Beveridge is exceptionally fitted to give is going to be needed during the next few years. There is a determined effort to break down or break into our system and, so far as our conditions may be depressed through the effects imposed upon us by war and so far as discontent may be of a considerable spread, this effort or efforts may be serious. We do not exaggerate the possibilities of the attacks of Senator La Follette, of organized labor leaders against constitutional principles, but it is certain that if criticism is prevalent and negligently answered, if not ignored, the time will come when a fatal blow can be delivered. Even more probable—in fact, we have it—is the process of gradual encroachment which goes on under pressure of special causes or special interests under one plausible guise or another. This is more difficult to arrest than are open and confessed attacks.

We cannot afford to let defense of the constitution rest upon its results, benignant as they have been. We see today that our people consists largely of two classes—the Americans who take their legacy of ordered liberty for granted, who have paid nothing for its gifts and are only dimly conscious of what it means to American wellbeing, and a numerous class of newcomers who know nothing of American experience and its fruitage of political institutions and bring with them many theories and prejudgments which are inconsistent with our principles of progress.

To awaken the former and instruct the latter is one of the chief duties of American statesmanship at this moment, and we must note that there are very few of our leaders who are showing any perception of this public need. On the contrary, for more than half a century American thought has been infiltrated with economic, social, and political ideas imported from Europe. About the only polemics we have is that of radicalism, and we find our intellectual classes widely if not deeply infected with all shades of protest.

Against this tendency we think it is high time there should be clear and vigorous resistance. Confirmed as we may be in allegiance to our American principles of ordered liberty and to the institutions which have given them such wonderful expression throughout our national history, we cannot afford to allow subversion to go unchallenged on the theory that they will defend themselves. Sophistry and plausible argument allying themselves with inevitable discontents can accomplish injuries which we were foolish not to avoid if we can.

We think, therefore, that the reëntry into public life of so well grounded and effective an exponent of American principles, especially constitutional principle, as Mr. Beveridge is to be especially welcomed, and we hope the people of Indiana will not fail to send him into the forum where his services are more than ever needed. The truth is that the senate, which in the past has been the arena of all the great battles of our political history, is lacking in forensic ability. There is more of other forms of ability than critics admit, but the senate and the nation need the unquestioned gifts of Mr. Beveridge as orator, debater, and champion of American constitutionalism.

We are inclined to believe all true Americans may welcome attacks upon the constitution which can be got into the open, such as Senator La Follette's proposal for depriving the Supreme court of its essential function of vetoing legislation incompatible with our fundamental law. For if these attacks are challenged the result will be such an illumination of American principles as will revive faith which has gone to sleep and wake in the rising generation a devotion founded on knowledge and reasoned judgment.

This work lies to our hand, for leaders in public life, for the press, for the schools. The nation needs a rededication to the doctrines and the institutions which have presided over its unprecedented progress and wellbeing.

ONE DAY OFF A WEEK FOR POLICEMEN.

The Patrolmen's Benevolent, Social and Athletic club, the organization of Chicago's policemen, is preparing to ask the council for a rule granting one day off each week to every member of the department. At present they are allowed one day off every two weeks, fourteen days' furlough, fourteen days' sick leave, and additional time in special emergencies.

Chief Fitzmorris says this total amounts to more than one day a week throughout the year. He insists that a day off every week would in effect reduce the size of the force. So he will oppose it.

We are inclined to side with the policemen. We sympathize with the chief's desire to keep the force at top notch, both as to numbers and efficiency, but we believe a man with two days' rest in two weeks can accomplish more in his twelve working days than a man with one day's rest in two weeks can accomplish in his thirteen working days.

That may be discounted as merely personal opinion, but it is founded upon long experience of large employers of labor. Even more important, however, is the question of justice. Chicago policemen daily see taxpayers' money thrown lavishly to persons whose chief value is to the political machine which hires them rather than to the city. It is logical for the policemen then to ask why the city which pays such sums to such men cannot afford to pay a substitute for every policeman one additional day in fourteen.

When we see policemen loafing on easy special assignments we are moved to wonder why some of these men, if assigned to regular duty, could not fill the places which would be vacant while regular policemen took a day off once a week. In any event, one day off a week is none too much for a hard working policeman, and there should be no others on the force.

THE ILLUSION OF GRANDEUR.

"When they gets to talking of Greece and Rome," said Mr. Dooley, "I takes me hat and goes home." That is a safe place for a peaceable citizen, but Europeans seem unable to escape from the historic justification of land seizure.

Just now it is part of the contention over eastern Thrace. The Greeks demanded it as the cradle of Greek civilization and as a part of the Byzantine empire; the Turks because of its identity with the Moslem religion; the Bulgars because of association with some iron hatted, two fisted swordsmen.

It is just as safe to start an argument over historic justification in central, eastern or southeastern Europe as it is to enter a polar bear pit with a piece of seal meat and just as intelligent as it would be to start an economic argument in Bedlam.

The historic justification is the most mischievous nationalistic emotionalism known to hysteria. It has the limitless boundaries of insanity. If any one can persuade a Frenchman and a German to agree as to the period at which historic justification starts in Alsace and as to which rape was the unjustifiable rape he will be in position to plunge deeper into the madness from which he never will emerge.

There are enthusiastic Italians who believe that new Italy should be guided by an idea of the restoration of the Augustan empire. Probably they would not be so meticulous in boundary as to ask for England up to the line of Hadrian's wall, but why stop short of it we do not know.

The British crown has no historic justification for being content with the channel islands held by the British king as the Duke of Normandy. He also should have Normandy and then reassert the Plantagenet claim to the throne of France. Scots, Saxons and Danes might inquire of Romans how validly they claimed England which they could not hold.

The Scandinavians could assert the validity of the Gothic kingdom of Italy and the Saracens could ask Alfonso for the return of Spain. So also could the Neanderthaler ask modern man for the return of continents.

The Swedes could put in a claim for New Jersey, the Dutch for New York, and the French for portions of Illinois. Some remnant of the Aegean civilization might ask the Greeks to recognize history and return to be skin clad shepherds in the Danubian country, and if there were an Etruscan he might deny the title of the Roman in Italy.

It might do the human race some good to go back to the azoic age for a fresh start, but short of that we cannot see where historic justification can find a fitting terminus.

Americans do not bother about the historic justification and consequently they do not know what grandiloquent emotions sweep over some debating clubs and gatherings of armed citizenry in parts of Europe. Americans know that there were tribes and nations of active Iroquois, Cherokees, Creeks, Shawnees, Hurons, Miamis, Winnebagoes, Sioux, Comanches, Apaches and other tribes of the rivers and lakes, forest, prairie, plains, desert and mountain, and that the man who wanted to hunt over the soil disappeared before the man who wanted to till it and build factories for the use of its resources.

The American national background is that of virtual obliteration of a race. There is not, as we can recall, another instance in the numerous movements of humanity in which one color so completely disappeared before another over a great tract of the earth in so short a time.

Indians exist here and numerously, but with relation to the civilization which supplanted their mode of life and hardly with any relation to their own. Africa retained its blacks. Asia retained its yellows.

The American sense of the past is skin deep. It does not go back to gunpowder, and when other folk get ideas derived from the short sword and the spear we takes our hat and goes home, as sensible, peaceable citizens should do.

If Europe wants to fight over again the wars of Parthian riders and Roman legions from the Danube, of blond bearded Scandinavians and disciplined barbarians under the Christian emblems of Byzantium, of Norman raider and English longbowman, it may so fight, but it will only be the wind whistling about the American chimney, we hope.

COL. CLINNIN VINDICATED.

The report of two special assistant attorneys general upon the charges made by Col. John V. Clinnin as to local enforcement or nonenforcement of the federal law has resulted in a decisive vindication of Col. Clinnin and a recommendation for a thorough investigation.

Col. Clinnin's charges did not fix upon individuals or purport to establish responsibility, but they were undoubtedly a conscientious effort to perform a public duty and the indorsement of his course of action is gratifying as an act of justice to a faithful public servant.

Editorial of the Day

CAN IF THEY WILL.
[Detroit Free Press.]

As soon as the allies got together and stood as a unit, Kemal Pasha came to their terms. As long as they remain in concord and present a united front, the Turks will respect their decisions. All the recent troubles that have arisen in the near east have been the result of scandalous wrangling and lack of team work among nations that were supposed to be working in concord and that had undertaken the reconstruction of the old world. Those troubles may be expected to diminish progressively if the squabbles and pullings and haulings and petty treacheries cease. Europe in short can take care of its special problems and settle its political difficulties if it will. And since they have power, it should more than ever be a particular care of the United States to see to it that they are left to perform the work laid upon them by fate and their geographical location, while America follows its own proper destiny. This country certainly is under no obligation to relieve the perfectly competent European powers of their obvious duties.

A LINE O' TYPE OR TWO

How to the Line, let the quips fall where they may.

GEN. PERSHING did a Hobson at the American Legion convention at New Orleans. He kissed a girl from Iowa. We don't blame the general, for the girls from Iowa or in Iowa are just about as kissable as can be found in this great, wide world. It was in Iowa that Hobson had his kissing bee. And where is Hobson now?

YEARNINGS.

I'm lonesome today.
I want the woods
And the rocks
And the water.

I want to climb a hill
And look down into the valley
And see the Oak and the Maple
Dressed in their riotous splendor
And through the trees I want to catch
Glimpses of the river winding down below."
I want to feel the leaves crinkle underfoot
And I want to smell the dry, clear air with
Its tang of Pine.

I'm lonesome today.
I want the North Country in the Fall.
CATHERINE.

WELL GLOODNESS GLACIOUS—NOW WE'RE DLOING IT!

R. H. L.: If Vangie won't eat all your gland jury, glandit stuff, you'll have to stop it some way. All the compositors in town are getting so upset that—well frinstance, the Journal captions a column about the auto wrecks of the other day
GLAMES GATE TENDER.
FUMISTE.

NO, NO! AT PRINCETON, ILL., HE WROTE "CHILDE HAROLD."

[From the Northwestern Christian Advocate.]
Beautiful Princeton! Ancient Princeton! Conservative Princeton! Here's where the Rock River Conference, the conference anchored in the city, but with an anchor-line sufficiently extended to float Methodism all over northern Illinois, is meeting. Princeton is older than Chicago, but somewhat smaller. Named Princeton from the early founders who came from the Eastern Presbyterian stronghold of that name. Traditions of the poet Bryant cluster. The poet's mother and brothers he buried here. One of the largest greenhouses in the state belongs to the Bryant family, and by wandering about under the ancient elms and through the quaint parks one can easily incline to the rumor that here the poet wrote his "Evangeline." L. M. B.

TOURING CAR, TRUCK OR EDSEL!

[From the Shannon, Ill., Reporter.]
Mr. and Mrs. Ernest Ford are the proud parents of a 9 pound Ford, which arrived a few days ago. It arrived in fine condition and was accepted at once. It has all the attachments that the other Fords have.

WHY, IS THERE ANY ONE LIKE THAT?

R. H. L.: Speaking of bromides, and the remedies thereof, what can we do with the feller that always picks up two cubes of sugar at the dinner table, marks spots on 'em with a lead pencil, and coyly rattling them in his right hand, gleefully queries, "Shoot a nickle?" WANDERER.

S'WOT'S THIS.

Dear R. H. L.: Do li'l flies get cold? Of course they do. I'm sure it would meet with the instant approval of the City Hall for a public tag day to buy overcoats for the flies before cold weather sets in. WATZIZ.

"THE sight of a baby carriage is a signal for Yellow cab brakes," said Mr. J. Hertz in one of his entertaining advertisements not long ago. The reason for this has only come to us since we read of the baby that was born in a Yellow cab the other day. It would be difficult for a lady fare who suddenly realizes the necessity of a baby carriage to buy one if the Yellow cab in which she was riding kept on going.

AND old man McOwen writes in to say that he understands that Mr. J. Hertz is now going to make his Chesterfieldian young chauffeurs take a course at the Lying-In hospital.

O FEVVENS SAKE!

[From the Webster City, Ia., Freeman Journal.]
Christian people, let Webster City know your desire. Do you want me or the devil in your midst? I am on the independent ticket Nov. 7 for constable. Louie Cantonwine. dl
E. P.

LITTLE THINGS.

I've little things of yours;
A small white glove—
I cherish it because it held your hand,
A small white hand
Much kinder to a small white glove than me.
And here there is a veil.
Crisp, dainty, dotted.
It hugged your fragile cheek
And clung perversely to your tangled lashes.
And here—your handkerchief—
A tiny wisp of creamy lace
Fragrant with musk rose.
And in one corner
Two pink spots where your small mouth has pressed.
It is but scanty comfort for my pain
To press my own upon them. . . .
Little things to fill a man's life to the brim,
Oh Mine in Dreams—such little, little things!
THE BLACK PRINCE.

YES DEARIE AND ALSO TROUBLE COMING.

Sir: Do you realize what day this is in our country's history! Why, it's Home Coming day down at Illinois! The old grads will be back at Urbana to see Iowa turned inside out and scattered o'er the wide prairies of the greatest commonwealth in all this glorious union. Home coming! Rah, rah, rah, rah, rah—HOME COMING!
REGINALD.

MRS. HAZEL McNALLY, the lady on trial in Hammond, Ind., charged by her husband with removing from this vale of tears her twin babies (which Hazel says were only dolls), moves us to suggest, in view of the late unfortunate Tiernan-Poulin affair in South Bend, a change in the national song of Indiana, thus—
Through the scandal lights the sycamores are gleaming,
On the banks of the Wabash, far away.

WELL OF ALL THE SNAPPY SNAPPERS!

Dear Advisor: Tell me what should I have done when a good pal o' mine said to me, "Better be sure to keep your eyes open tomorrow." I said, 'Why?" I broke down and cried when he said, "Well, if you don't, you won't be able to see." Maybe I should have laughed. DARLING I.

ISADORA THE SPIRITUAL BOOTLEGGER!

[From the advance literature heralding her coming.]
"Then imagine some hundreds of statues that represent, in faultless beauty, every one of the moments of slow transition between these cardinal phases and you get the art of Isadora Duncan. The soul becomes drunk."—*Ernest Newman in London Times.* C. L. W.

CALIFORNIA is selecting a new Burch jury. Out there whenever Hollywood gets quiet, or Senator Johnson is not excoriating or viewing with alarm or the Japanese question simmers down, they always select a new Burch jury.

DON'T FLATTER YOURSELVES.

[From the Daily Illini of the University of Illinois.]

Our Error

The Daily Illini announced Thursday that the address of Mr. and Mrs. John H. Becker was 991 West Madison street, Urbana. It is 203 East Healey street, Champaign.

BABY GIRL BORN

Mr. and Mrs. Dan Semons, 1311 West Washington street, are the parents of a baby girl, born Thursday at Burnham hospital.
M. J. P.

RACING NEWS. Scratches for Today: FIRST, Red Flannel. Second, Grey Wool. Third, Jaeger Nightie. R. H. L.

How to Keep Well. By Dr. W. A. Evans.

Questions pertinent to hygiene, sanitation, and prevention of disease, if matters of general interest, will be answered in this column. Where space will not permit, or the subject is not suitable, letters will be personally answered, subject to proper limitations, and where a stamped, addressed envelope is inclosed. Dr. Evans will not make diagnosis or prescribe for individual diseases. Requests for such service cannot be answered.

[Copyright: 1922: By Dr. W. A. Evans.]

PIGS, KIDS, AND WORMS.

THE ordinary round worm, so frequently found in children, which resembles so closely the common earth worm or red worm or fishing worm, causes far less trouble than most parents think, and probably more trouble than most doctors think.

Its life history in the human being is about this: The eggs are eaten with the food and carried into the mouth on the fingers. They pass into the upper part of the small intestine, where they hatch. The young worm is not prone to mature sexually in the intestine until it has traveled abroad.

They pass through the intestinal wall, get into the blood stream, and are carried to the liver. Having passed through the liver, they go to the heart and then to the lungs. Here they get out of the blood stream, bore through the lung substance, and get into the trachea. They crawl up into the throat, are swallowed, and, finally, reach the small intestine. Here they stop, grow to maturity and lay eggs.

Occasionally one worm or many, instead of making the accustomed round, will wander off into some lymph node, or into some other organ. Now, it would seem that any worm that bores through the intestinal walls and also through the lungs, and travels in the blood over so much of the body, that must live on human tissues or the food of the human, and that must secrete waste (and most wastes are harmful), that is so frequently found present in such numbers and is so universal among pigs, rats, and other animals, as well as man, must be as dangerous as parents think it is.

Pigs have thumps and pneumonia—both fatal diseases, due to the boring of worms through the lungs. But even a dirty child is never as dirty as a pig in its food habits. Pigs get doses of worms incomparably greater than the doses eaten by dirty children or dirty, insane adults. This is one reason for the frequency of worm pneumonia in pigs and its infrequency in children.

It seems to have been proven by Ransom and others that the round worms of rats and mice cannot be transmitted directly to children, though these worms are almost identical with those of children.

The importance of rat round worms in relation to human round worms is about the same as that of bird tuberculosis and cow tuberculosis to human tuberculosis. They are reservoirs for the basic stock, and when the time comes to rid the world of them all the groups must be cleaned up.

It has been found that the danger to pigs from worms could be obviated if the pigs were kept free from worms until they were 4 months old.

Ransom thinks the reason it is harder on the one hand to protect human beings from round worms, as compared with pigs and, on the other hand, that worm infestation is more serious in pigs than in humans, is because human beings and round worms have been living together longer. That is, the worms have been living in the humans for more centuries; they have become more adapted to each other, get on better together, each harms the other less—in a word, they have established an entente cordiale, which worms have not yet established with pigs.

This means that in the eventual it will be harder to rout worms out of the pig tribe than out of the human tribe, even though the higher standards of cleanliness of the human tribe are a protection that the pig tribe misses.

All these facts and reasons support the doctor's view that round worms are not of great importance.

However, it is just as well for every child and some adults to have an occasional round of worm medicine and, of course, standards of food and finger cleanliness must not be lowered.

YES. [IS THAT THE WORD!]

L. I. S. writes: "Your article on cults interested me very much. From the way I see this, self thought is meant. Am I right? Yes, I am! I think as you do, that the cult is all right if it is used early. But how many people find out what their trouble is before they reach the age of 20?

"Now, here is my case.

"I am 20 years of age. In the last five years I have worked about one year—that is, two or three months at a time. The rest of my time I spent in sitting down thinking about how great I was. But, remember, I did not show this in my actions.

"If I was to go out with any friends, my first thought was that I was not wanted, but I thought I was asked to go along just to fill in—again, self thought.

"Now I have found a cure—the one and only cure—work and more work. I will bet that 97 per cent of all people that are troubled that way are lying around idle.

"There is but one word I am going to accept for an answer.

"Answer me this—am I right?"

REPLY.

Since you agree with me, I am going to agree with you.

IODINE IN LOBSTERS.

Reader writes: "Kindly advise whether lobsters come from salt or fresh water.

"2. Do they contain any iodine?

"3. What is their food value generally?"

REPLY.

1. Salt water.
2. I judge so. Sea food does.
3. Lobster meat is a nutritious food, but not an economic one. At least, not in inland regions.

Now that lobster has gotten a divorce from champagne, it can be approved of in a paper which circulates in homes.

FRIEND OF THE PEOPLE

Letters to this department must be signed with names and addresses of the writers.

HEADS, YOU LOSE.

Chicago, Oct. 15.—[To the Legal Friend of the People.]—Why is it that a loop store is allowed to have United States silver dollars inlaid in the floor where people can walk on them? There are about 100 of these coins imbedded in the flooring. I have noticed that many of them are entirely worn off and thereby completely ruined. It certainly doesn't look well to see the liberty head or the American eagle at the mercy of the public's scraping shoes. Isn't there a law against the use of United States money that way? AMERICAN.

Section 9862 of Barnes' Code provides that "whoever fraudulently . . . shall deface [etc.] coins," but apparently the use that you describe is not fraudulent.

Section 256 of the Criminal Code in Cahill's Illinois Statutes provides that "any person who shall publicly mutilate . . . trample upon . . . [etc.] any . . . flag, standard, color, or ensign shall be decreed guilty of misdemeanor." If the coins have the "heads" side up, it would hardly seem a violation of this statute.

We can suggest no clear legal remedy.
TRIBUNE LAW DEPARTMENT.

THE OLD LEASE HOLDS.

Chicago, Oct. 16.—[To the Legal Friend of the People.]—Tenant in flat had a lease for one year, expiring May, 1922, at $19.50 per month. For two months after expiration of lease landlord accepts old rental [$19.50]; but after the two months he raises the rent to $23 per month, which amount tenant pays for three consecutive months.

Building is sold and tenant shows new landlord his old lease for $19.50 per month and says that is all he has been paying all the time. New landlord [ignorant of the facts] accepts the $19.50 and gives receipt for October rent.

Is the lease now any good, and which amount must tenant pay? J. A. W.

In absence of rebutting circumstances the holdover with acceptance of the old rent made a renewal by implication of the lease. Subsequent gratuitous payment of an increase would not in itself waive the tenants' rights. Hence the tenant seems to be entitled to hold at the old rent.
TRIBUNE LAW DEPARTMENT.

MARRIED YOUNG.

Chicago, Oct. 18.—[To the Legal Friend of the People.]—I was married on the 22d of December last in Chicago. I was only sixteen, but gave my age as eighteen. My husband was twenty-two. My mother at first threatened to have the marriage annulled, but we are now the best of friends and all is forgiven and forgotten. The thing that is worrying us is this, are we legally married? My mother thinks we are not, and I would like your advice. S. M.

The marriage is valid.
TRIBUNE LAW DEPARTMENT.

A HASTY DECISION.

Chicago, Oct. 18.—[To the Legal Friend of the People.]—I looked at two garments in a shop. Saleswoman was very efficient. I was hasty. I gave a deposit to be held pending my decision. The next morning I decided I would not have one made like either. I phoned my decision. They have been to no work, expense or layout, but refused to return my check. Is this legal? G. L.

If you agree to take one of the two garments and they agreed to sell it to you, that made a contract, and upon your breach they would be entitled to the difference between the contract price and the selling price. We are no in a position to say whether this equals or exceeds your deposit.
TRIBUNE LAW DEPARTMENT.

THE GROCERY BELOW.

Chicago, Oct. 17.—[Friend of the People.]—The proprietor of the grocery store above which I live throws all the garbage and refuse on the rear stairs and walk to such an extent as to make them impassable. He also puts quantities of his wares in front of the store, and this at times makes passage difficult, and also exit from our entrance.

Can anything be done to have these conditions corrected? L. O. S.

There is no alley at this place and garbage and rubbish are kept in hallway. Notice has been served to remove fruit and vegetables from sidewalk at once.
THOMAS H. BYRNE,
Superintendent of Streets.

MEMORY TESTS

1. What group of South sea cannibals, once noted for their physical beauty and warlike courage, has been almost wiped out through contact with white civilization? The people of the Marquesas islands. Once numbering over 150,000, there are less than 2,000 natives left. Disease was unknown before the advent of the white man.

2. Who said: "The night is darkest before the morn"? Charles Kingsley.

3. Where is the constellation of the Lion? Leo, the Lion, is the zodiacal sign between Cancer and Virgo. It shines in the spring and early summer in the evening sky, and can be seen rising at dawn in the month of October.

4. Who is U. S. minister to Panama? Dr. John Glover South of Kentucky.

5. Who was the seventeenth President of the United States? Andrew Johnson (1808-1875), who succeeded to the presidency on the death of Lincoln.

50 YEARS AGO TODAY IN THE TRIBUNE (FACSIMILES)

THE FARM AND GARDEN.

History of the Testing of Apples—Winter Apples for the Market—Fall Planting—Shall We Test New Varieties?—Summer Apples—A Horticultural Convention.

From Our Agricultural Correspondent.

CHAMPAIGN, Ill., Oct. 18, 1872.

The season for the planting of orchards has again come in its order, and claims attention. Twenty years ago few farmers believed that fruit growing for market was a possible thing on the prairies; and, even fifteen years ago, few men were found who had sufficient faith in the business to plant on a large scale as far South as Mattoon. Coe and Percival, near Port Byron,

EVANSTON.

The election held at Evanston, on Saturday, resulted in favor of organization as a village under the new provision of the statutes. One hundred and four votes were cast in its favor to thirty seven against. The new organization will confirm and more clearly define the powers the Trustees now have, besides conferring on them additional authority.

GENERAL NEWS ITEMS.

The University of Minnesota has 250 students.
—Freshly slaughtered beef is being shipped from Galveston to Philadelphia.
—Track-laying on the river railroad from Winona to La Crescent will commence this week.
—A first-class woollen factory at Lawrenceburg, Ind., has failed for $250,00.
—The new State House at Lansing, Mich., calls for 4,000 car-loads of Ohio stone.
—Judge Curtis, of San Francisco, got a fee of $8,000 for defending Mrs. Fair.
—It will cost the West Shore Railroad Company half a million dollars for the right of way through Newburgh, N. Y.
—Cattle may be seen daily grazing on the new made land on the Boston Back Bay, where three months ago the tide ebbed and flowed.
—Judge McKinstry, of San Francisco, decides that the publication of a legal notice on Sunday is not a legal publication.

FOOTBALL PLAYERS ARE TRAINED—A YELL LEADER JUST GETS THAT WAY

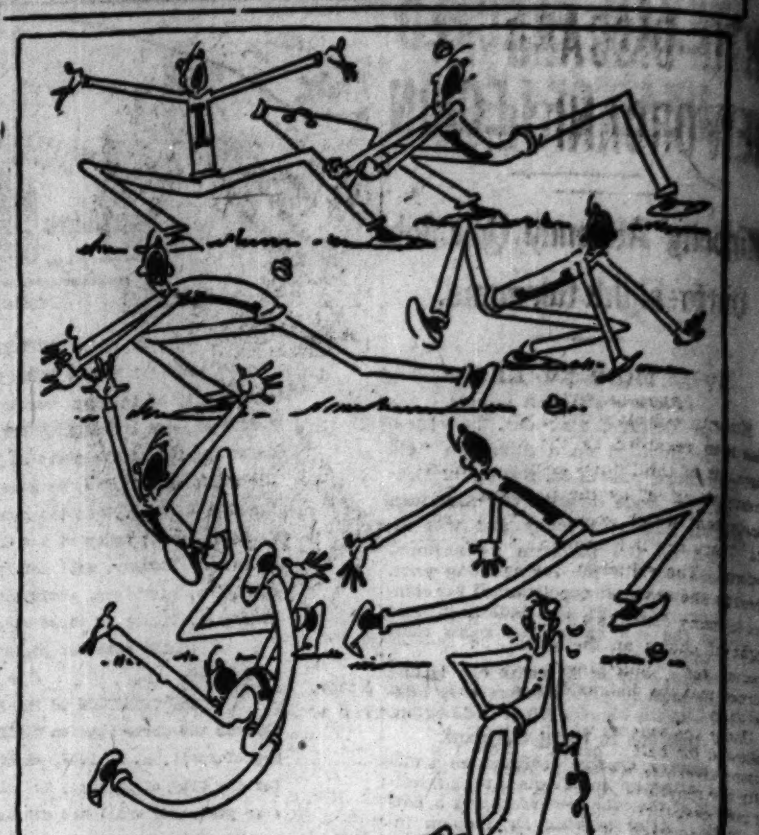

VOICE OF THE PEOPLE

Writers should confine themselves to 200 or 300 words. Give full names and addresses. No manuscripts can be returned. Address Voice of the People, The Tribune.

MEXICO AND THE PAN-AMERICAN CONFERENCE.

Washington, D. C., Oct. 16.—Articles recently published have shown a widespread misconception as to the status of Mexico at the next Pan-American conference to be held in Santiago, Chile, in March, 1923.

All the governments members of the Pan-American union are invited to suggest topics for the program. These topics are then submitted to the governments of the republics of the continent. The final program as adopted by the governing board represents the united action of all the governments of the American republics. Inasmuch as Mexico has been a member of the Pan-American union since the time of its formation, the subjects to be included in the program were submitted to the Mexican government.

With reference to the invitations to attend the fifth Pan-American conference, it has always been the custom that these invitations be issued by the government which is to serve as host of the conference. In the case of the approaching conference, the invitations will be sent out by the government of Chile. There can, therefore, be no doubt in due course an invitation issued by the Chilean government will be sent to the government of Mexico.
L. S. ROWE,
Director General, Pan-American Union.

ENFORCEMENT OF ANY LAW DEPENDS UPON PUBLIC OPINION.

Chicago, Oct. 16.—In a recent issue of the World's Greatest Newspaper there appeared two editorials, one of which dealt with your advocacy of the Sullivan bill, which is designed to prohibit the manufacture and sale of weapons, and the other dealing with your comments of the futility of our enforcing the prohibition act as it concerns ocean going vessels. I cannot reconcile the one with the other. If bootlegging of liquor cannot be prevented by the federal authorities and police, how could they prevent the "bootlegging" of pistols and ammunition were the Sullivan bill to pass?
FRANK E. BLANCHARD.

HALLOWEEN HOODLUMS.

Chicago, Oct. 17.—I am glad some one has started a protest against Halloween hoodlums. Why should property owners suffer from these crimes?

Suppress the Halloween outrages, and do it now. A SUFFERER.

"LIFE IS REAL; LIFE IS EARNEST."

Chicago, Oct. 18.—To say that your editorial in TRIBUNE of Oct. 18, "The Rising Tide of Color," is contemptible and narrow expresses it mildly. Why does THE TRIBUNE, that is supposed to be the greatest newspaper in this great land of ours, give itself up to such uncalled for exhibitions of race prejudice? Why not be fair in your dealings with both black and white? THE TRIBUNE, no doubt, believes with the rest of us in the survival of the fittest. In the fight of Carpentier and Siki the best man survived. Why not be a good sport and let it go at that, instead of trying to use Siki's victory over a white man as a medium to stir up race hatred? Siki may have at one time lived in trees, and his ancestors may have been monkeys, but people who are fair minded will agree that the man who penned that editorial is surely headed in the direction from whence Siki came.
WILLIAM T. CHILDS.

YOU CAN GET IT IN COLORS TOMORROW. (ADV.)

Oak Park, Oct. 18.—The Jack Frost cartoon was simply fine. Equal to the "Injun Summer," and I hope next year we may have it again and maybe in colors. MARY E. GAMMON.

A LITTLE JAZZ FOR THE CITY HALL.

Chicago, Oct. 13.—Can you tell me when it will be my turn to fasten [illegible] to our waterworks building, attach a steel cable to it, and put the sign of our product across Sheridan road at North Michigan avenue?

One private individual ought surely to have the same right to use our public buildings for the purpose of displaying the signs of their wares as well as another, and I notice a large, unsightly sign advertising the Chicago Evening American and I notice the cables are attached to the waterworks building.

Of course, I would be willing to pay well for the privilege of having a sign in so prominent a position as that. I presume our city administration is collecting for this, and I presume inasmuch as the collections are all on the books, I will sooner or later be able to know just what the cost would be.
T. M. PLETCHER,
President Q. R. S. Music Company.

TO SETTLE THE WAR DEBT.

Chicago, Oct. 17.—One hears much talk about the manner by which Europe shall pay the sum borrowed of the United States, but there seem to be few solutions offered. Many say the first step should be a cancellation of all obligations, while others claim full payment should be exacted.

Europe needs credits, but credits are based on confidence of creditors. Confidence cannot be acquired by going through bankruptcy and payments cannot be made by debtors if the terms of payment are too severe.

My idea would be to take the entire foreign debt and get the countries owing us to make a joint obligation bond for the full amount; this obligation to run a period of twenty or thirty years, with 5 per cent interest per annum. In consideration of the jointly and severally guaranteed bonds, the United States government would agree to issue and sell one-tenth of these bonds per year to the people of the United States at whatever price the market would bring. If less than par, our government to stand the loss. The interest on these bonds to start with the year they are marketed, each issue to run twenty years. In this manner, the interest would only amount to one-half of 1 per cent on the indebtedness for the first year; 1 per cent for the second; 1½ per cent for the third, and so on until all the bonds were issued, covering a period of ten years before the maximum interest would be paid.

This would make the burden so light that there should be no question about the ability to pay during the years of recuperation, and would remove the uncertainty of the present debt. The amount of each yearly sale should be used for retiring that much of the present bonds issued by the United States government and thereby reducing the taxes accordingly. This method would familiarize our people with the purchase of foreign securities, a condition that will be necessary if we continue to do any foreign business.
GEORGE M. LUDLOW.

TALKING AMERICAN.

Chicago, Oct. 18.—Your editorial "Hoover Talks American," in this morning's issue has the true ring. Your publication has been adjudged guilty of crass pro-Britishism.

But the people's vote showed they were out to see that "leagues of nations" and other pet British projects would not function in this republic.

It is time we all saw through John Bull's camouflage.

Recent European events show up his duplicity in a very vivid manner. America first and an American press is the modern slogan.
PATRICK J. FUR[illegible].

TOO LATE

[From London Opinion.]

Country Policeman (on guard at the scene of the murder): "I tell ye ye can't coom in 'ere."
Reporter: "But I'm a journalist; I've been sent to 'do' the murder."
Constable: "Ye're too late. The murder's been done."

"PLUMPING" GO[…] INTO DISCARD [...] NEW ORGANIC L[...]

'Minority' Assembly [...] Outlives Usefulne[...]

BY ARTHUR EVAN[...]
ARTICLE NO. 4.

O'CONNO[...]
Stores [...]
Today..buy t[...]
SATURD[...]
IN THE O-G[...]
A mighty fine [...] with plain toe [...] either rich t[...] calfskin. Ask [...] Touch-down [...]
SIX O-G S[...]
205 State[...]
*4616-18 S[...]
*159 WEST MADIS[...]
*118 W. V[...]
*1223 Milw[...]
*3225 Ro[...]

"PLUMPING" GOES INTO DISCARD IN NEW ORGANIC LAW

'Minority' Assembly Plan Outlives Usefulness.

BY ARTHUR EVANS.
ARTICLE NO. 4.

Minority representation, which long has been regarded as the vermiform appendix of the Illinois constitution, is neatly sliced off by the proposed new instrument which goes to a vote Dec. 12. Years ago it became an atrophied reform. The criticism has been that through the devices of politicians voters in many districts are robbed of the right of choice at the polls and the system of "plumping" votes has turned many a district into a "pocket borough."

Under the scheme which Illinois has followed for half a century three representatives are elected in each of the fifty-one senatorial districts. Each voter may cast three votes. He may give one vote to each of three candidates, or he may split his three votes between two candidates, or he may plump all three votes for one candidate. The theory was that the "plumping" would enable the minority party in the district to elect one member.

Object to Destroy Sectionalism.

It was put into the constitution to destroy sectionalism and it worked well. After the civil war Illinois was split apart. The southern part of the state was dyed-in-the-wool Democratic; the northern part was rampantly Republican. Sectional feeling ran strong, antagonism was bitter between the two halves of the state and Illinois was torn into two hostile sections. The population was so distributed that less than a fourth of the voters elected a majority of both houses.

With a view of curing this the convention of 1870 hit upon cumulative voting and minority representation. In those days proportional representation was the pure quill in advanced political ideas. As chief advocate it had John Stuart Mill, one of the world's greatest writers on political and social science. In the convention of 1870 Joseph Medill was its sponsor and champion. In both America and Europe the action of Illinois was heralded as the dawn of a new day.

Brings State Together.

The system served its purpose well. It brought the state together and annealed the split. But years ago it became a plaything for the politicians. The chief attack on this unique feature of the Illinois basic law—no other state has it—has been that the politicians so manipulate it that the voter is deprived of the right of selection.

The major parties together have been putting up in many districts only as many candidates as there are seats. In a Republican district two Republicans and one Democrat would be put on the ballot. In a Democratic district two Democrats and one Republican. Three offices to be filled; only three candidates on the ticket. So the voter in these districts has practically been disfranchised—he has lost his right of choice.

In 1918 only three candidates were put up by the two leading parties in fourteen of the nineteen districts in Cook county. With fifty-seven house members to be elected in the county, only sixty-two candidates were nominated by the Republican and Democratic parties.

And in 1920 four districts in the state each elected three Republicans—the minority did not have a look in.

Approximately one-third of the house members are minority representatives, and among them there is wailing and gnashing of teeth. The complaint has been that by tying districts up into "pocket boroughs" many a member has kept in his seat when, if the voters had any power of selection, they would have put him on the skids.

Some Strong Minority Men.

As a compensating feature, some of the strongest members of the house are minority members. For instance, David E. Shanahan, former speaker, who has served fourteen terms, and E. J. Smejkal, who has been in the house for twenty years. Without minority representation they would have less than a Chinaman's chance, unless they moved into Republican territory.

The proposed new constitution wipes out cumulative voting, and instead provides for 153 representative districts, apportioned according to electors. From each district one member of the house is to be elected. The voters will at least have a choice and will get back their right of suffrage, but whether it will yield a house of better character appears conjectural, witness the city council of Chicago, in the election of which the voters have the same sort of choice, but which has little or nothing on the legislature for brains or ability.

STRICKEN

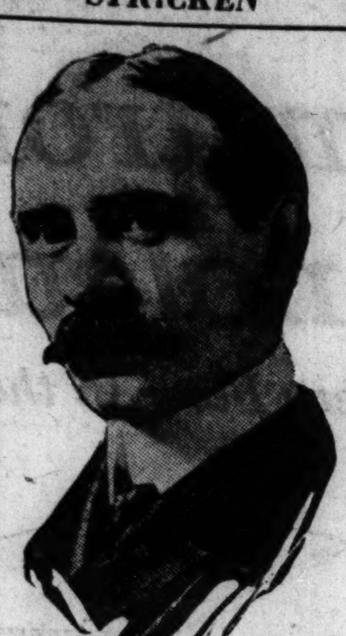

Dr. Paul S. Reinsch, former United States minister to China, who arrived at Shanghai critically ill.
[Pacific and Atlantic Photo.]

YOUTH HELD FOR EMBEZZLING.

James Austin, 18 years old, 3644 Vincennes avenue, was held to the grand jury yesterday on a charge of embezzling $300.

What is 47?
It's a mystery, a miracle mystery. You'll all know tomorrow!!
See Sunday's Tribune!

POMPEIAN OLIVE OIL
Sold Everywhere

O'CONNOR & GOLDBERG
Stores with * open Saturday Evenings
Today..buy the O-G Touch-down!
at $7.00

SATURDAY SPECIAL
IN THE O-G STORES FOR MEN
A mighty fine looking new O-G Oxford—with plain toe and crimped vamp . . . of either rich tan or black Norwegian calfskin. Ask for it by name . . . the O-G Touch-down . . . in your O-G store today!
SIX O-G STORES FOR MEN
205 State St., South, at Adams
*4616-18 Sheridan Rd., at Wilson
*159 WEST MADISON ST., OPP. HOTEL LA SALLE
*118 W. Van Buren St., at La Salle
*1223 Milwaukee Ave., at Ashland
*3225 Roosevelt Road, at Sawyer
Stores with * open Saturday Evenings

MONEY BACK IF ANYTHING'S WRONG
You'll wonder how clothes can be so fine at $50
Big stylish overcoats, silk lined suits; we've made $50 bring you all the clothes quality any man could want
Hart Schaffner & Marx overcoats
Silk lined or 2-trouser suits at
$50
Highland Dew London made overcoats $75
Hart Schaffner & Marx boys' suits; overcoats $25
Maurice L Rothschild
Good clothes; nothing else
Southwest corner Jackson and State
Money cheerfully refunded
Chicago Minneapolis St Paul

AUSTRIA BALKS AT BIG LOAN BAIT ON POWERS' HOOK

Left Wing Parties Oppose Chancellor's Plan.

BY HENRY WALES.
[Chicago Tribune Foreign News Service.]
[Copyright: 1922: By The Chicago Tribune.]

VIENNA, Oct. 21.—The four power group calling itself the "league of nations commission"—although the Geneva organization does not possess the slightest jurisdiction over it—has met the Austrian officials in an initial conference to fasten financial shackles around this stricken nation.

In return for monopolies of tobacco and salt, the collection of customs, a percentage of railway freight rates, and revenue from the state forests, Great Britain, France, Italy, and Czecho-Slovakia promise to loan Austria 500,000,000 gold crowns ($100,000,000), in driblets over a period of two years, according to protocols signed at Geneva in September.

The Austrian government, in turn, must add new taxation of nearly four trillion crowns.

Must Yield Control.

Austria must also submit to complete financial control by the four powers binding it just as tightly as China and Turkey have been fettered by foreign caiptalists, which the Washington conference sought to sever in the case of the former and which Mustapha Kemal Pasha demands be abrogated in the case of the latter.

Although Chancellor Seipel's government heartily favors the scheme, the Socialists and all the leading left wing parties oppose it.

The Socialists insist that Austria can raise sums by internal loans and new taxation, pointing out the colossal wealth of the banks which are gambling on exchange, but Chancellor Seipel, who is a pronounced Hapsburg supporter, seeks freedom from parliament. He has won the support of the Germanic party favoring a merger with Germany.

Foreign Minister Alfred Grunberger has assured me that the loan is certain, even though the four powers' parliaments have not yet ratified it.

Yankees' Offer Better.

The Socialists claim that pourparlers were under way with an American banking group which would have resulted in an equal sum being raised without the necessity of the nation surrendering its sovereign rights to the four powers, although the Geneva protocol carefully asserts that Austria's political integrity is guaranteed.

Already one result of the Geneva negotiations is the rejection of an American bid for establishing a powerful wireless station in Vienna for sending dispatches to central Europe and the Balkans. The establishment of such a station is the goal of a British concern. It is pointed out that this would give England an opportunity to control the press wireless and to disseminate propaganda from here which would stifle other news.

OIL BEHIND NEAR EAST POLITICS

[Chicago Tribune Foreign News Service.]

LONDON, Oct. 20.—[By Tribune Wireless.]—Back of much of the trouble between France and Great Britain over the recent Turkish crisis has been not British love for the Greeks or French affection for the Turks but the question of control of the rich oil fields in Turkish territory, particularly in Mesopotamia, which fell to Great Britain's share under the mandate system.

France is said to have been hinting to the Turks that it would like the Mosul oil fields as a reward for its recent help. If it succeeds, however, in gaining these rich concessions it will be attacking not only British, but American interests, for British and Americans reached an agreement a short time ago on the control and exploitation of these fields, which are situated near the site of biblical Nineveh.

The history of these fields is one of international intrigue. About 1904 Germany became interested in the possibilities of finding oil and the sultan, seeing a chance to get some money, transferred their control from the ministry of mines to his own civil list. The German price was not big enough and in 1908 all the interests in the field were merged into the Anglo-Persian Oil company.

In 1921 under the San Remo agreement the holdings were divided as follows: The Shell Oil company, 25 per cent; Anglo-Persian, 50 per cent and French companies, 25 per cent The French shares, however, are still held by the British treasury, because Americans put in a claim for a share. By the recent agreement the Standard Oil company gets a proportion of the oil rights and the shares of all the rest are to be scaled down.

TRAFFIC HELD UP AS WOMEN JEER HAMMER SLAYER

Mrs. Phillips Begins Fight for Life.

BY EDWARD DOHERTY.

Los Angeles, Cal., Oct. 20.—[Special.]—Hundreds of Los Angeles women took time from their household duties and journeyed to the courtroom of Judge Houser, the building in which the courtroom is located, and the jail.

Their one purpose was to see Mrs. Clara Phillips, a young woman accused of beating out the life of Mrs. Alberta Meadows with a 15 cent hammer—motive, jealousy.

They watched her go from the jail to the court, from the courtroom back to the jail. And, out in the streets—where their numbers stopped all traffic—they voiced their sentiments candidly in jeers.

The most serious battle of Mrs. Phillips' life had just begun. Twelve men and women had asserted they would have no hesitancy in putting her to death if they found her guilty. Twelve prospective jurors had promised they would have no sympathy in mind, no consideration of her sex. When court adjourned at noon there were six men and six women in the box.

Attorney Bert Herrington, champion of the woman on trial for life, excused a man. Subsequently four others were challenged, one by the state.

After adjournment Attorney Herrington said Mrs. Phillips would take the stand and there would be no insanity defense.

Charge Jap Used College Card to Cash Bad Checks

The Chicago police had their first experience with a Japanese check forger yesterday when Detective Sergeants Noonan and Trant arrested L. F. Kaksai. According to the police, Kaksai would enroll in a university, pay part of his tuition fee, and then cash checks on the strength of his university identification card. He is wanted in Evanston, Champaign, Columbus, O., and Boston. When arrested he was using a card from the University of Chicago.

"There's something about them you'll like"
Herbert
Tareyton
London Cigarettes
Tareytons are a Quarter again
Twenty to the package

A Bank Where You Are Proud to Have Your Account

OUR depositors have a natural pride in calling the Madison & Kedzie State Bank "their bank."

The Madison & Kedzie building has been named the "Show Place of the West Side," and it is no wonder our customers derive pleasure in transacting their banking in a building so complete and beautiful.

Added to this is the comforting knowledge your money is well protected, for this bank is a member of the Federal Reserve System, under State and Federal supervision.

You, too, will be proud to be a customer of the Madison & Kedzie State Bank. We invite you to come in now and start an account.

MADISON & KEDZIE STATE BANK
UNDER STATE and FEDERAL SUPERVISION
Madison Street at Kedzie Avenue
Open All Day Saturdays to 8 P. M.
Tuesday Evenings 6 to 8
IN THE HUB OF CHICAGO

EDUCATIONAL

Northwestern Military and Naval Academy
ENDOWED
70 Miles from Chicago
College preparatory. Every improvement in sanitation, heating and lighting. Fireproof. A fixed price covers board, tuition, uniforms and all necessary expense, including pocket money. Limit 175 Junior College Course. Fall Term Opens Sept. 7. Catalogue address Col. R. P. Davidson, Supt., Lake Geneva, Wis. Chicago Office: First National Bank Building Tel. Randolph 3480

FORCEFUL SPEECH
Make your words carry conviction. We train you to speak forcibly, to think on your feet, to use better English, to make an occasional speech, to converse well.
John Reed Tynan, Instructor
BRYANT & STRATTON BUSINESS COLLEGE
116 S. Michigan Ave.—Phone Randolph 1575

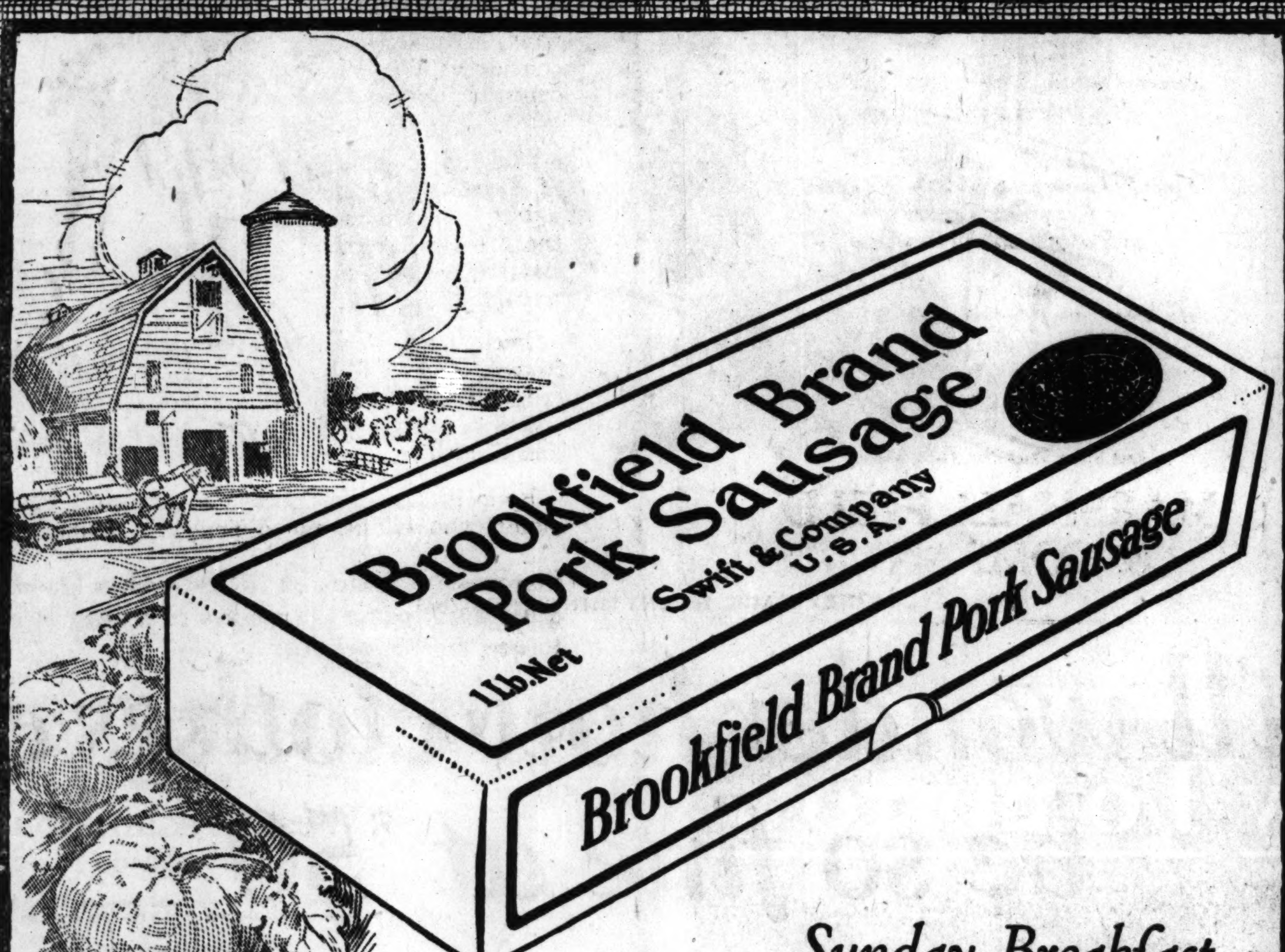

Sunday Breakfast — ready in a few minutes with

Brookfield Pork Sausage

You'll like it. No doubt of that! It's such good pork sausage that it brings back pleasant memories of old-time breakfasts.

So delightfully seasoned that just a whiff of it sizzling in the pan makes you hungry!

Made fresh daily in our immaculate white-tiled sausage kitchens.

In one-pound cartons at most dealers.

Swift & Company, U. S. A.

Sausage-for-breakfast days are here. Have you ordered your Brookfields for to-morrow?

Armstrong's Linoleum
for Every Floor in the House

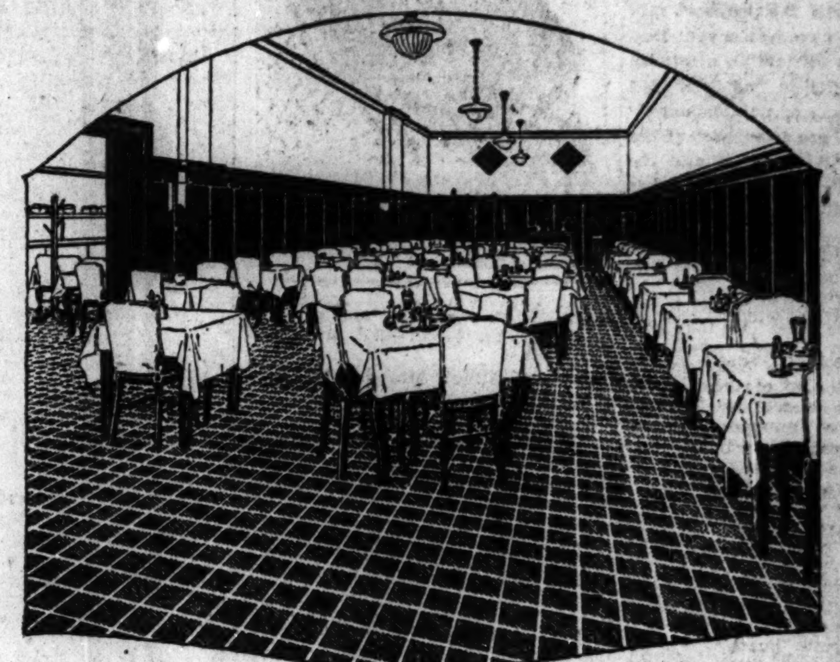

A restaurant floor has a hard job

THIS restaurant is J. H. Ireland's Oyster House, in Chicago. The floor is Armstrong's Inset Tile Linoleum.

That floor has to stand a lot. Waiters and customers walk about on it. Between meals, the tables and chairs are moved and the place cleaned.

The linoleum floor must stand the wear of thousands of footsteps. It must be as quiet as possible, it must be comfortable to the tread, inviting to the eye, and it must undergo repeated cleaning.

But see how well this floor does its work. Water and grease do not affect it, and unsightly cracks do not appear on it, because it is properly laid. An occasional waxing and polishing, soon done, keeps it looking like new.

These same qualities recommend Armstrong's Linoleum as a practical and desirable floor for offices, shops, hospitals, and public or semi-public buildings.

Consult your architect, contractor, or any good linoleum merchant for any further desired information on the economies and advantages of Armstrong's Linoleum. Write us for our 48-page booklet, "Business Floors," which is free on request. It contains data and specifications for laying linoleum over concrete or wood.

How to Lay Linoleum on Wood Floors

IN summer the moisture in the air causes wood floors to expand. In winter they dry out and contract when the heat is turned on, with a tendency to open up the cracks between the boards. Your linoleum floor, therefore, should be cemented (not tacked) over a lining of builder's deadening felt which has been previously glued to the bare floor boards. The felt takes up expansion and contraction and gives you a permanent, waterproof, good-looking floor. The added service and wear this method gives are well worth the extra cost.

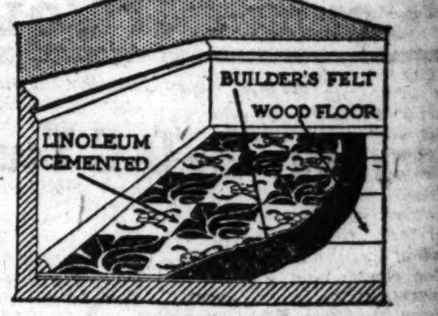

ARMSTRONG CORK COMPANY, LINOLEUM DIVISION
Lancaster, Pennsylvania
Chicago Office—1206 Heyworth Building
Telephone—Central 6126—1214

Look for the CIRCLE "A" trademark on the burlap back

NOW SERVING SUPPERS at the POLLY no 3
MUSIC
17 N. Wabash Ave.

After the football game return to the loop and have tea or supper in this attractive place. Plate Combinations, 40c and 50c; Salads, Sandwiches, Soft Drinks, Desserts.

Polly No. 1—19 S. La Salle St. Polly No. 2—53 W. Jackson St.

47? 47? 47?
The Miracle!
Women Should watch for it in Sunday's Tribune!

[S]ANITARY BOARD [O]FFERS GUESSING GAME TO VOTERS

[Wh]at Will Happen After Election? Is Query.

[Thi]s is the seventh article of a [ser]ies discussing the local election [cam]paign, men and issues, upon a [non]partisan basis.

BY PARKE BROWN.

[Jig]saw puzzles have lost their popu[la]rity and some folks always consid[er]ed them childish, but willy nilly the [non]partisan voter has one forced upon [him] when he approaches that part of [his] election day problem concerning [the] sanitary district.

There are three trustees to be elect[ed] for terms of six years. In office [now] there are two other groups of three, one with two years yet to serve and the other with four years to go. Each of the existing groups has a co[he]sion of its own. The same prob[ab]ly will be true of the winners elected on Nov. 7.

After Election, What?

After that date two of these three groups, in order to establish a con[trol]ling majority of five votes or more, will dovetail together. Which two sets of three will fit in as a unit? And what will the resulting picture be? Will the voter three months hence be[hold] a political grafting machine that he helped build or an efficient piece of governmental equipment trying to upset the old saying that the political has only half of the buying power of the business dollar?

Makers of jigsaw puzzles try to make them difficult by throwing in pieces of irregular form. And the party managers who got this one up followed the rule.

But the manufacturers left one move a simple one. By a sort of com[bi]ned city hall-Democratic hocus pocus Fred Lundin put a cog from his own machine into the puzzle box. The in[de]pendent, anti-machine voter will re[je]ct it at once to make the problem easier. It is plainly marked Charles J. ["Doc"] Peters.

The other two Republican nominees are now members of the board—James H. Lawley and Matthias A. Mueller. The three Democratic nominees are Michael Rosenberg, Timothy J. Crowe and James M. Whalen. The indepen[den]t will pick three of these five to vote for, but when it comes to putting the jigsaw together the Republicans must be considered as one unit and the Democrats as another unit.

Senior Trio in Minority.

The senior trio now on the board are William J. Healy, Harry E. Littler and Willis O. Nance. Their public reputa[tio]ns and records—both in the city council, where all three served, and on the board are uniformly pronounced excellent by qualified critics. But for the last two years they have been in the minority.

The five man majority has consisted of Lawley and Mueller and the other sitting trio elected two years ago—Lawrence F. King, Morris Eller and Alexander Todd. This majority took over control as a mere subsidiary of the city hall machine. For months its implicit allegiance was not questioned. The orders came from Lundin and were carried out. The district was plunged deeper and deeper into the mire of spoils and politics, the spoils going directly to Lundin.

Break Away from Machine.

But last spring, having chafed under the steadily increasing pressure, this majority joined State's Attorney Crowe's movement and renounced the machine. They say they are "through" forever, that the overladen payroll will be reduced and a complete reorganiza[tion] of the district's affairs will be ef[fec]ted immediately after the election—all the results of Lundinism corrected—if they are left in control. Their word is considered good.

If Lawley and Mueller were to lose, where would the Democratic block go? Close inquiry convinces one that they would try to line up with the senior trio or part of it and thereby take con[tro]l. That would make a group con[sis]ting of Healy, Littler, Nance, Rosen[ber]g, Crowe and Whalen or a group of five of these.

But another possibility is that the King-Eller-Todd group, or at least the former two of these, would see such a combination coming and would "beat the Democrats to it" by an offer to combine with the Healy-Littler-Nance group. In either event Healy probably would be the president for the next year.

The three Democrats and their spon[so]rs insist there is no possibility of their combining with the King-Eller-Todd trio.

BRIDE TODAY

MISS CHARLOTTE E. BRUCE.
[Russell Studio Photo.]

A romance begun a year ago at a wedding in Waukesha, Wis., will culminate today when Miss Charlotte E. Bruce, Oak Park society girl and a daughter of Mr. and Mrs. Frederick A. Bruce, becomes the bride of Clinton S. Breese of the Wisconsin city. Miss Bruce was a bridesmaid and Mr. Breese an usher at the Waukesha wedding.

The wedding today will be solemnized at the home of Miss Bruce's sister, Mrs. S. A. Pope of River Forest. In 1920 Miss Bruce's engagement to Maj. G. Des Forges of Milwaukee was announced, but last night the young woman said that was broken off soon afterwards.

JARECKI TURNS HIS HEAVY GUNS ON RIGHEIMER

Holds Judge Is Still with City Hall.

County Judge Righeimer was assailed at three south side meetings last night by his Democratic opponent, Edmund J. Jarecki, who charged that the same "ring" of printers disclosed by recent indictments as profiting from school board contracts also does the printing for the board of election commissioners appointed by Judge Righeimer.

Jarecki emphasized the fact that the vouchers bear the approval signature of Judge Righeimer and that payments were made as late as Sept. 18. He argued that if Judge Righeimer had departed from the city hall machine's control the machine's printers would not still be getting the election board business.

"Although the facts we have are not so complete as would be developed by a grand jury investigation," said the Democratic nominee, "they are sufficient to show that the ties that bound the school board to the city hall machine are the same ones holding the election machinery under Judge Righeimer to the same city hall machine.

Payment to Severinghaus Co.

"In 1922 up to June 30 the records of the city show that $74,164 was paid to the Severinghaus Printing company. In the county controller's office warrant number 9645, bearing the signature of Judge Righeimer, approving printing bills of this same company for the April primary, amounting to $51,341.

"Last year, according to the county books, this firm received $23,049 from that source, and the city books show it received $152,481 from the city treasury. The total for the Severinghaus firm for these two years of Judge Righeimer's administration is $301,036.

"The Aggerback Printing company has received for similar services $2,414.

"Not only does the city hall machine need the election machinery to carry the next mayoralty primary and election, but it also needs it to continue getting the large amounts of money expended by the board of election commissioners under the supervision of the county judge."

Women Give Final Luncheon.

At the final luncheon given to candidates by the Women's Republican county campaign committee at the Hotel Sherman, Commissioner Charles N. Goodnow urged that the Republican ticket for the county board be supported in its entirety. He said that with a divided board the constructive Republican program of administration might be endangered.

Mrs. Medill McCormick, chairman, said reports of considerable "knifing" among the Democrats had come to her.

ILLS OF FARMER, IOWA TOLD, DATE BACK TO HOUSTON

BY E. O. PHILLIPS.

Des Moines, Ia., Oct. 20.—[Special.]—Senator Medill McCormick tonight said there was no truth in the charges of William G. McAdoo and other Democratic western campaign speakers that the Republican party was responsible for deflation of credits that so injured agriculture.

He asserted that Mr. McAdoo and the others knew that the deflation had been inaugurated by Secretary Houston and that they had before them the undisputed record of the facts.

Senator McCormick, carrying the Republican senatorial campaign into Iowa, spoke before a big audience in the Des Moines auditorium. Gov. N. E. Kendall also spoke.

Senator McCormick urged the election to the United States senate of Col. Smith W. Brookhart, the Republican nominee in Iowa. This appeal was in face of the fact that a bolt from Brookhart is led by responsible and influential Republicans.

When Farmer Was Stabbed.

The McAdoo statements were challenged by Senator McCormick in this declaration:

"It was agriculture that suffered most from the Wilsonian policies; it was agriculture, from Maine to California, which was stricken by the abrupt and undiscriminating contraction of loans at the behest of the Democratic secretary of the treasury.

"Now, whatever men may say, the records do not lie. Any honest and informed man knows that the curtailment of loans, the deflation of credit, was begun during the winter of 1919-20 when Wilson still was President, with Democratic appointees at the head of the treasury and reserve board. Then they increased the reserve bank rate from 4 per cent to 7 per cent. That was a year and more before Warren Harding took office.

Blames Democratic Tariff.

"It was agriculture which suffered first, if not the most. When peace was restored we felt again the consequences of the Democratic tariff which we had forgotten since 1914. It mattered not whether the farmer raised potatoes, pork or prunes; whether it was his own mortgage or that on his neighbor's farm, for which interest must be found—when there was no profit to pay taxes all farmers were hurt.

"When Woodrow Wilson surrendered office agriculture was prostrate and there were 5,000,000 idle hands in this country. The farmer who could not sell could not buy. The great interior market of the United States, which consumes 95 per cent of all that we produce, was closed—closed because we could not buy from one another. The country was threatened with a calamity because of policies associated with the names of Secretary Houston and Senator Underwood, no less than with that of Woodrow Wilson."

Party Foes for Brookhart.

The Iowa senatorial campaign concerns only the election to fill the two year vacancy occasioned by the resignation of Senator Kenyon. The reelection of Gov. Kendall and of the Republican candidates for the house appears to be pretty well conceded. The Third, Seventh, Eighth, and Eleventh districts are the only fighting ground.

Col. Brookhart is opposed by such men as former Secretary Shaw and former Govs. Carroll, Garst, and Jackson, who support the Democratic nominee, Clyde Herring of Des Moines, classed as a millionaire as a result of handling flivvers in Iowa.

In spite of this Republican defection, the indication is Brookhart will be elected. His own friends run his majority as high as 200,000. Conservative organization men say a "safe majority." He is on record as saying he expects to act with the Republicans in caucus and on the floor of the senate.

POLITICAL NEWS

By decision of the Republican executive committee, ratification of the proposal for a bonus for ex-service men, which is to be submitted on a referendum on Nov. 7, is to be urged upon the voters.

Attorney Francis W. Walker appeared as one of the attorneys for the Roosevelt Progressive party before the contest board and upon his demand for a bill of particulars from the objectors to the organization's nominating petitions the hearing was continued until 10 a. m. next Monday.

"Do you suppose," asked Dennis J. Egan, Democratic leader, yesterday, "that the Republicans who say the Democratic council is responsible for high taxes think for a minute that Democratic aldermen could have controlled Mike Faherty's donations to the experts?"

William G. McAdoo, right hand man of former President Wilson, will pass through Chicago this noon en route to Peoria, where he is to speak tonight.

WATERWAY SEEN AS SOLUTION OF FARMERS' ILLS

With the tragedian pose of a David Warfield, J. R. Howard, president of the American Farm Bureau federation, stood on a small stage in a convention room at the Congress hotel yesterday and portrayed all the characters that have made a "fall guy" of the farmer during the last two years.

The farmers' chief was speaking before delegates at the National Association of Farm Equipment Manufacturers and made a strong appeal for the immediate opening of the Great Lakes-St. Lawrence waterway as a remedy for farmers' transportation difficulties.

"Transportation," he said, "is the limiting factor in the farmer's market. On the one hand is a shortage of transportation facilities; on the other is an excessive freight rate. Between the two the farmer is being crushed."

Plans for organizing an Illinois Waterways society whose duties will be to send speakers throughout the state to stir up interest in the proposed waterway between Chicago and St. Louis, were discussed at a meeting of the Illinois Waterway commission at the Sherman hotel yesterday. The meeting was presided over by State Senator Frank O. Hanson.

Blame Vandals for Wreck That Killed 3 Persons

Williamsport, Ind., Oct. 20.—Belief was expressed today that the removal of a rail caused the wreck of Wabash eastbound passenger train No. 2, near here last night, causing the death of three persons, the injury of seven others, and the destruction of seven coaches by fire.

Announcing Three Lectures in Our BOOK SECTION on

Parliamentary Procedure

By

Mrs. Mary Redfield Plummer

Author of "Practical Lessons in Parliamentary Procedure," etc.
Official Parliamentarian of Illinois Federation of Women's Clubs, Chicago Woman's Club

FIRST LECTURE
Saturday morning, October 21st—11 o'clock
Why Parliamentary Law?

SECOND LECTURE
Saturday morning, October 28th—11 o'clock
Common Errors in Parliamentary Practice

THIRD LECTURE
Saturday morning, November 4th—11 o'clock
Know the Rules if You Would Play the Game

You are cordially invited to attend these extremely informative and timely lectures

Book Section, Third Floor, North, Wabash

MARSHALL FIELD & COMPANY

Last Day Tomorrow

Enclosed Car Show

At All Automobile Dealers' Show Rooms

Open Evenings Until 9:30

"True economy demands a car which offers complete comfort the year 'round—rain or shine, storm or fair. This is the enclosed car."

CHICAGO AUTOMOBILE TRADE ASSOCIATION

RESTORED

11:45 p.m. to St. Louis

The FAMOUS MIDNIGHT LIMITED has been restored to its original schedule, leaving CHICAGO at 11:45 p. m., arriving ST. LOUIS, Washington Avenue, at 7:30 a. m.; Union Station at 7:41 a. m. This train carries Sleepers and Solid Steel Club Car, serving midnight lunch, convenient for after-theatre passengers. Local Sleeper to Decatur.

Sleepers ready for occupancy at 10:30 p. m.

ST. LOUIS SPECIAL leaves CHICAGO at 9:30 p. m., arriving ST. LOUIS, Delmar Avenue, at 6:43 a. m.; Union Station at 7:03 a. m. All steel equipment, Sleepers and Club Car.

BANNER LIMITED leaves CHICAGO at 12:02 noon, arriving ST. LOUIS, Delmar Avenue, at 7:39 p. m.; Union Station at 7:58 p. m. Solid steel equipment, including Observation, Drawing Room, Parlor Cars and Dining Car.

Excellent Service and Dependable Schedules—No Tunnels

All Wabash trains leave Dearborn Station, corner Polk and Dearborn Streets—very convenient to hotels, theatres and downtown business destinations—making additional stops at 47th Street and 63rd Street (Englewood).

WABASH TICKET OFFICE
144 S. Clark Street — Telephone Harrison 4500
Dearborn Station, Telephone Harrison 9830

WABASH

Only Sixty-Three Families of those who read this booklet descriptive of Kenilworth Beach can secure Homesites there

There are only sixty-three sites in Kenilworth Beach, and there are no others, on the North Shore, situated as these are, that may be purchased so reasonably. That is why this little booklet holds much of interest for those who wish to live upon the North Shore.

It tells all about Kenilworth, in which the properties are located—a suburb situated on the Lake Shore, just thirty-three minutes from Madison Street, by many considered the finest of the residential communities about Chicago.

The first public announcement of Kenilworth Beach was made in our full page advertisement in the Tribune Thursday, and of the sixty-three lots only thirty-two remain.

These have frontages varying from 75 to 110 feet, with depths ranging from 160 to 250 feet. The prices of most are $6,000, $6,750 and $7,500.

By personal investigation and inquiry you will have no difficulty in discovering that, in asserting that these sites are the most select North Shore properties available at the prices named, we simply state a fact.

They are not sold indiscriminately, however, but only upon application, to those who plan to build homes and who value an environment which contains no undesirable elements, and which is further protected by ironclad restrictions.

By all means, you should see Kenilworth Beach, and so that you may have complete knowledge of Kenilworth, as well as full description of the properties, drop us a note requesting the Kenilworth Beach booklet. It contains full data on schools, transportation facilities, clubs, etc., as well as some beautiful and interesting photographs of Kenilworth homes and thoroughfares.

As a result of your request for this booklet no salesman will call: We shall be pleased simply to mail the booklet to you with our compliments.

Kenilworth Office at 122 Sheridan Road, Kenilworth, is open daily and Sunday. Sunday morning is a very favorable time to see the properties.

McGUIRE & ORR
Established 1894
69 West Washington Street
CHICAGO

The integrity and the financial responsibility of McGuire & Orr may be verified through any large loop bank or trust company.

RESORTS—FOREIGN
Ocean Travel.

SEATTLE TO THE ORIENT on U.S. Government Ships
Over the Short Northern Route
Yokohama, Kobe, Shanghai, Hong Kong, Manila in express time. American vessels, providing unexcelled American food, service, comfort. Sailings from Pier B, Smith's Cove Terminal, Seattle, Wash.
President McKinley....Oct. 28
President Jackson....Nov. 1
President Grant....Nov. 26
President Jefferson....Dec. 9
President Madison....Dec. 21
And every 14 days thereafter.
For descriptive booklet address local agent or
ADMIRAL ORIENTAL LINE
W. Adams St., Chicago, Tel. Rand. 773
C. Smith Bldg., Seattle, Wash. 17 State St.
York City. Phone Bowling Green 92
Managing Operators for
U. S. SHIPPING BOARD

UNITED AMERICAN LINES
JOINT SERVICE WITH HAMBURG AMERICAN LINE
TO PLYMOUTH, BOULOGNE HAMBURG
By New American-Flag Steamers
RELIANCE....Nov. 1
TO HAMBURG DIRECT
Sailings every Thursday by the popular steamers Mount Clay, Mount Carroll, Mount Clinton, Hansa, Bayern, Wuerttemberg, with special cabin and improved third class accommodations.
UNITED AMERICAN LINES, Inc.
154 West Randolph Street, Chicago

CONTE ROSSO
LARGEST & FASTEST MEDITERRANEAN OILBURNER (new)
Special Winter Voyages De Luxe to Madeira, Gibraltar, Monaco, Genoa, Naples, Jan. 17 and Feb. 24, 1923. Earlier sailings and information apply
LLOYD SABAUDO LINE.
312 So. Clark St. Chicago

Scandinavian American Line
DENMARK—NORWAY—SWEDEN
Passenger Office, 27 Whitehall St., N. Y.

RESORTS—FOREIGN
Ocean Travel.

French Line
N. Y.-PLYMOUTH-HAVRE-PARIS
Paris....Nov. 1 Nov. 22 Dec. 13
France....Nov. 15
Rochambeau....Nov. 23 Jan. 9
NEW YORK—HAVRE—PARIS
Lafayette....Oct. 28
Chicago....Nov. 14
La Savoie....Dec. 2 Dec. 30 Feb. 3
La Bourdonnais....Dec. 26 Jan. 30
Roussillon....Jan. 16
N. Y., VIGO (Spain), HAVRE.
Roussillon....Oct. 25 Dec. 11
N. Y.—VIGO (Spain)—BORDEAUX
Niagara....Nov. 25 Dec. 30
NEW ORLEANS—HAVRE
De La Salle....Nov. 15
For full details consult the French Line Agent in your city or write to
COMPANY'S OFFICES
Passenger: 133 N. Dearborn St., Chicago.
Freight: Webster Building, Chicago.

Australia
OCEANIC STEAMSHIP CO.
Fast U. S. Mail S. S. S. Sonoma, Ventura, 10,000 tons. Lloyd's 100 A1. Delightful service. Sydney Short line Samoa. (HOLOLULU, $220 R. T.) Pacific Tours, $565, 1st class. Sonoma sails Oct. 17. Ventura sails Nov. 21. OCEANIC LINE,
2 Pine St., San Francisco, Cal.
or H. E. Kleinsppel, 112 W. Adams St., Chicago.

HOLLAND AMERICA LINE
NEW YORK TO ROTTERDAM
Via Plymouth, Boulogne-Sur-Mer
N. Amsterdam....Oct. 21
Noordam....Oct. 28 Dec. 2 Jan. 6
Rotterdam....Nov. 4 Dec. 9
Ryndam....Nov. 11 Dec. 23
VOLENDAM [new] Nov. 21
Passenger Office, 133 N. La Salle St., Chicago

AUSTRALIA
HONOLULU, SUVA, NEW ZEALAND
The Well Equipped Royal Mail Steamers.
NIAGARA [20,000 tons]....Nov. 24 Jan. 26
MAKURA [13,500 tons]....Dec. 22 Feb. 23
Sail from Vancouver, B. C.
For fare, etc., apply Can. Pacific Railway, 140 So. Clark St., Chicago, or to Canadian Australian Line, Winch Building, 741 Hastings St. West, Vancouver, B. C.

AUSTRALIA
NEW ZEALAND—SOUTH SEAS
Via Tahiti and Rarotonga. Mail passenger service from San Francisco every 28 days. Special South Seas—Australasia Tour. $566 first class, round trip. Send for booklet.
UNION S. S. CO. OF NEW ZEALAND
230 California Street, San Francisco
J. F. Robertson, 111 W. Jackson Blvd.
Thos. Cook & Son, 163 S. Dearborn St.

RESORTS—FOREIGN
Ocean Travel.

CLARK'S 3rd CRUISE, JAN. 22, 1923
ROUND THE WORLD
s.s. "Empress of France" 18,481 gross tons.
Clark is the only Tourist Agent who has ever run a Cruise Round the World by chartered steamer.
4 MONTHS, $1,000 and up
Including Hotels, Drives, Guides, Fees, etc.
CLARK'S 19th CRUISE, FEB. 3, 1923
TO THE MEDITERRANEAN
By Specially Chartered, Sumptuous S. S. "EMPRESS of SCOTLAND" oil burner, 25,000 gross tons; 65 DAYS CRUISE, $600 and up; 19 days in Egypt and Palestine; Spain, Athens, Rome, etc.
FRANK C. CLARK, Times Building, New York.
Scott's Universal Marine Agency, 142 S. Clark; J. D. O'Leary Agency, 105 W. Monroe; R. S. Elworthy, 40 N. Dearborn St.; T. & S. Tours Co., 58 W. Jackson.

ROYAL MAIL LINE
GERMANY — FRANCE — ENGLAND
Frequent Sailings — Moderate Rates
THE ROYAL MAIL STEAM PACKET CO.
117 W. Washington St., Chicago

RESORTS AND HOTELS

GOODRICH STEAMSHIP LINES
MUSKEGON GRAND HAVEN GRAND RAPIDS
Phone Randolph 4876
Docks: Michigan Avenue Link Bridge and River

HEALTH RESORTS

GRAND VIEW HEALTH RESORT
LESS THAN 3 HOURS FROM CHICAGO
All Buildings Strictly Fireproof
MUD BATHS
"NATURE'S CURE" FOR
RHEUMATISM
ECZEMA AND KINDRED DISEASES
Wonderful Results in a Very Short Time
A Splendid and Interesting Golf Course
Bring Your Golf Clubs
For Free Illustrated Booklet Address
WAUKESHA MOOR BATH CO.
WAUKESHA, WISCONSIN
Open All the Year 'Round

Advertise in The Tribune.

SOX AND GIANTS TO RENEW SERIES OF SPRING GAMES

BY FRANK SCHREIBER.

That the White Sox will continue their program of playing a series of exhibition games with the New York Giants was practically assured yesterday. Officials of the two clubs have been in communication regarding spring plans, despite that the regular season has just closed, and that it will be some time before the ball tossers resume work.

KID GLEASON. [TRIBUNE Photo.]

The Sox will train in Seguin, Tex., their 1922 camp, while the Giants may shift their spring quarters from San Antonio, Tex., to California. But the change will have little bearing on the series, for the games last season proved a big success both as money makers and in getting the players in shape. Last spring the teams played in several towns in the south and wound up with a series in New York.

Cubs to Catalina.

The Cubs will train at their regular camp on Catalina island. The camp was laid out at a big cost by Owner William Wrigley Jr. and is rated as one of the best places for ball club training in the country. The weather is warm and atmospheric conditions ideal.

Nothing in the line of trades or purchases of ball players has been done by the Bears as yet. Although President Ebbets of the Robins and Dreyfuss of the Pirates are still in the city, they have done no dealing with President Veeck and Manager Killefer of the bears.

Sox Page Eight.

Manager Gleason of the Sox has recalled a number of players from the minors to report next spring. Among them are Ferdie Schupp and Harry Courtney, pitchers. Schupp was sent to Seattle, while Courtney went to San Francisco as part payment for Third Baseman Willie Kamm.

Among the other Sox players recalled are:

Harold Bubser, Rockford, Ill.; George Connally, Toronto; R. L. Ostergard, Sioux City; J. D. Thompson, Greenville, S. C.; E. J. Taylor, Albany, N. Y., and E. Rafferty, Buffalo.

STAR HORSES IN STAKE RACE AT LATONIA TODAY

Latonia, Ky., Oct. 20.—[Special.]—One of the turf's principal classics will be decided here tomorrow afternoon, when the fourth running of the Latonia championship stakes will be featured. With its $15,000 in added money, the race will be worth approximately $35,000 and some of the leading 3 year olds of the season will go to the post.

Among the eight horses that have been entered chief interest centers in the meeting of E. F. Simms' Lucky Hour and Harry Payne Whitney's Bunting. These horses have met twice this year and each won once.

The race will be at a mile and three-quarters, with the horses carrying scale weights of 126 pounds, except for Startle, 123. Besides these three, Cherry Tree, Chatterton, Rockminster, Surf Rider, and Yoshimi are entered. Rockminster and Surf Rider will run as the Montfort Jones entry. Rockminster no doubt will receive goodly support because of the victory he scored over Whiskaway at Saratoga.

CHICAGO BEARS SET FOR BATTLE WITH BUFFALO

Chicago's Bears are not fearing the running of Anderson and Scott, the Colgate and Lafayette half backs, as much as they are the forward passing of Hughitt to Luke Urban tomorrow in their game with the Buffalo All Americans at the Cub park. If they can keep Urban, the Boston college end, from breaking away with passes as he did when he beat Yale a few years ago, the Bears believe they can hold the rest of the visiting eleven.

Everything is set for the battle. The base lines of the infield, the pitcher's mound, and the batter's box have been sodded, and there now is grass on the entire gridiron.

The new scoreboard, with clock and other improvements, has been installed and the most casual follower of the sport can now tell exactly what is going on by means of this arrangement.

The kickoff tomorrow is scheduled for 2:15. Tickets for the game are on sale today at the Thomas E. Wilson company store at Wabash and Monroe streets.

CARDS FACE HARD GO WITH MARINES

Rooters who flock to Comiskey park tomorrow for the big gridiron battle between Paddy Driscoll's unbeaten Chicago Cardinals and the husky Minneapolis Marines are assured of a battle royal, according to word received last night from the Gopher camp. Although the Marines are past masters in the execution of the forward pass, they also will combine this attack with a series of the bewildering shifts made famous by teams wearing the Maroon and Gold of Minnesota.

Among the stars on the visiting team are Joe Mattern and Paul Flinn, Minnesota; Paul [Shorty] Des Jardien, former Maroon captain and All-American center; Harry Mehre of Notre Dame, Eddie Novak, and Swede Erickson.

Tickets for the game, which will start at 2:30, are on sale at Spalding's and at Comiskey park.

THREE LEFT IN CHECKER MEET

Boston, Mass., Oct. 20.—Three players remained tonight in competition for the title in the fifth American checkers tournament. They are Alfred Jordan of New York, former English champion; Louis Ginsberg of Brooklyn and Asa Long of Toledo, O. Jordan and Long will meet tomorrow morning and the winner will take on Ginsberg for the final round in the afternoon.

Ginsberg defeated Long today in a seven hour contest, winning one game, while five were drawn.

GASOLINE ALLEY—DON'T GET RECKLESS, AVERY

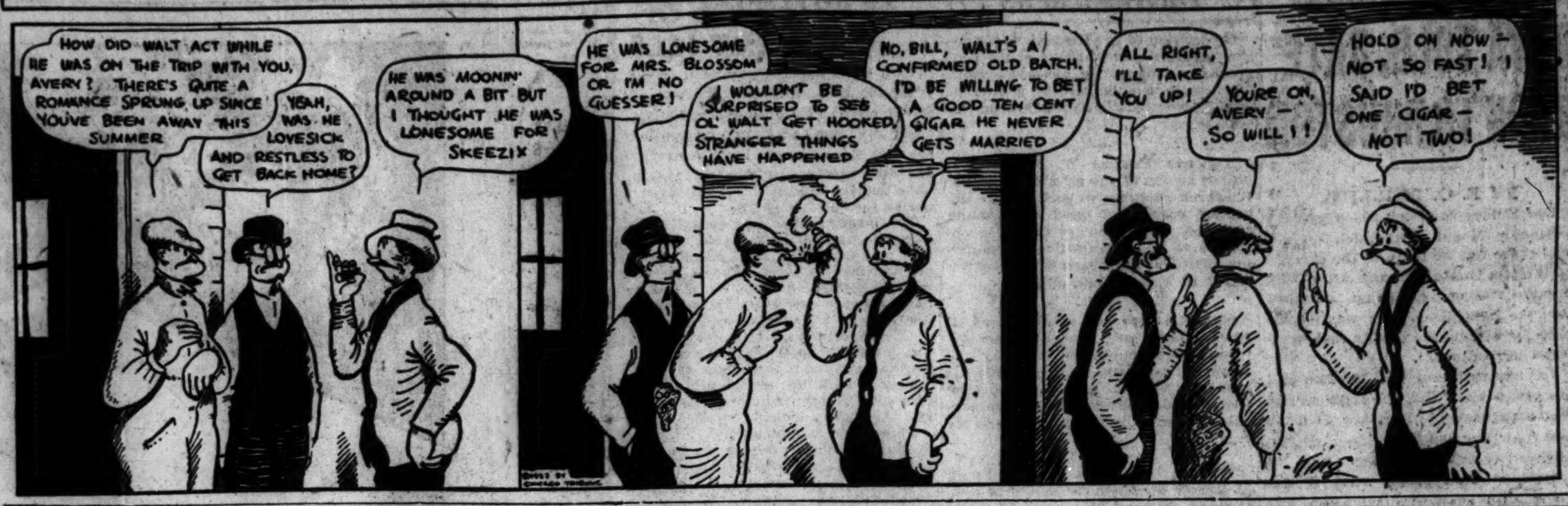

IN the WAKE of the NEWS

FOOTBALL TODAY.

INTERSECTIONAL football today is confined to Centre's appearance in the Harvard stadium, where Crimson colors were lowered by the Praying Colonels a year ago.

Centre has lost Bo McMillin and Harvard has lost whatever easy confidence it once had, after two years' experience with Centre, so we are inclined to favor the easterners, although Centre, like Iowa, may prove that

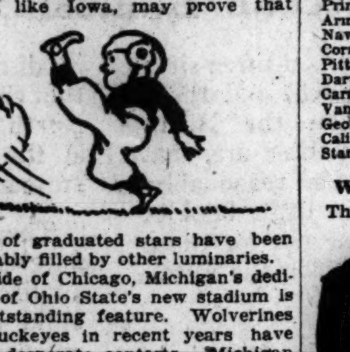

places of graduated stars have been acceptably filled by other luminaries.

Outside of Chicago, Michigan's dedication of Ohio State's new stadium is the outstanding feature. Wolverines and Buckeyes in recent years have staged desperate contests. Michigan disappointed against Vanderbilt. Hope of a Wolverine title eleven will be dissipated if Ohio opens its new field with victory.

On local gridirons Chicago meets Purdue—it seems almost iconoclastic not to have heard the customary "Stagg fears Purdue"—and Minnesota comes to Evanston to engage Northwestern. After seeing the Purple against Beloit and its improvement against Chicago, supplemented by an admirable spirit, we would have given Northwestern an even chance or better against the Northmen, but injuries to backfield men alter the dope.

With Capt. Paterson and McElwain out, and others pretty well bunged up, Northwestern is handicapped, especially in available backfield substitutes.

* *

Height of Affluence.

My idea of the Height of Affluence is Mother and Daughter driving in their limousine to a cafeteria for breakfast. W. E. A.

* *

This Wake Is Harvey T. Woodruff. Conducted by Help! Help!

FOOTBALL FORECAST.

Chicago, 20; Purdue, 0.
Minnesota, 9; Northwestern, 3.
Iowa, 20; Illinois, 0.
Michigan, 7; Ohio State, 3.
Wisconsin, 16; Indiana, 0.
Notre Dame, 21; Depauw, 6.
Nebraska, 19; Missouri, 0.
Drake, 7; Washington, 0.
Lake Forest, 13; N. W. college, 0.
Wabash, 20; Millikin, 0.
Butler, 13; Earlham, 7.
Harvard, 10; Centre, 3.
Yale, 19; Williams, 0.
Princeton, 6; Maryland, 0.
Army, 20; New Hampshire, 0.
Navy, 14; Georgia Tech, 0.
Cornell, 27; Colgate, 0.
Pittsburgh, 6; Syracuse, 0.
Dartmouth, 16; Vermont, 0.
Carnegie, 21; Thiel, 0.
Vanderbilt, 13; Texas, 0.
Georgia, 7; Tennessee, 0.
California, 13; Olympic Club, 0.
Stanford, 10; St. Mary's, 0.

* *

When I Was a Kid I Thought—

That stars were God's lanterns, and

I still think so. R. A. O.

* *

In Self-Protection.

The statesman in going before his constits
Refers to his record with pride;
It matters not whether the reference fits
Or by actual facts is belied.
The magazines blow up contribs in a puff,
In fact, nothing's left to be said;
While stage and screen fourflush and hokum and bluff
Help the players to swagger ahead.

It appears that in the up to date system that kind
Remarks of yourself are the thing;
The autobiographers constantly find
It sweet of their own fame to sing;
Humility's not of the latter day scheme,
So I, while I feel that I should
Refrain from so doing, must with extreme
Reluctance admit I am good.

Guy Lee.

* *

Do You Remember Way Back When:

Board and room cost six bucks a week and you could take a guest to Sunday dinner without extra charge? —G. C. R.

SUBURBAN PREP GOLFERS CLASH AT LA GRANGE

Suburban High School league golfers today will meet at La Grange Country club in the second round of the annual fall tournament. La Grange High led last Saturday at the Evanston Golf club against 348 for Deerfield, 356 for University High, 357 for Evanston, and 418 for Riverside.

MEYERS-CARR MAT BOUT OFF

The Johnny Meyers-Joe Carr middleweight championship wrestling match, scheduled for the Ashland boulevard auditorium next Friday night, was called off last night. Matchmaker Doc Krone announced that Carr, fearing defeat, refused to go through with the match. Krone set about to find a suitable opponent for Meyers and plans to stage a championship bout a week later.

Marquette Academy at Lake Forest Today

Lake Forest academy will meet Marquette academy of Milwaukee today at Lake Forest. Lake Forest has defeated Marquette for the last few years, but expects a stiff contest.

FITZSIMMONS AND HILL ENTER SIX DAY GRIND HERE

The entries of Freddie Hill and Tom Fitzsimmons for the six day bike race, starting at the Coliseum a week from tomorrow night, were received last night by Manager Paddy Harmon. These followed the announcement from "Hy" Kockler, the "Chicago Milkman," that he was ready to sign up as soon as he was assured that he would get a good partner.

Hill now is in the midst of a "come back" that is puzzling all the bike racing experts. After landing himself and Kockler in second place in the last six day race at the Stockyards, almost entirely through his generalship, Hill announced that he was through with racing. He stayed out of the game for a year, but last spring showed up at the Newark, N. J., track and said he was going to ride again. In the middle of the summer he began winning races from the best of the professionals.

Lawrence Eleven at Beloit in Homecoming Feature

Beloit, Wis., Oct. 20.—Beloit college grid warriors will battle Lawrence college of Appleton here tomorrow in the annual homecoming exhibition.

WHITE'S LEFT HOOK STOPS MARKS IN 2D

TRIBUNE DECISIONS

Decisions of The Tribune boxing representatives are:

At New York—Charlie White knocked out Sid Marks [2].

At Duluth, Minn.—Stewart McLean knocked out Charlie Glaser [6]. Jimmy Delaney stopped Johnny Sudenberg [5]. Farmer Lodge knocked out John Lee [3]. Harry Ward beat Eddie Nemo [6].

At Philadelphia—Sam Blackiston stopped Stanley Willis [2]. Eddie Revoire beat Paul Dorson [8]. George Godfrey knocked out Jack Ward [5]. Lew Stinger beat Joe Sharkey [6].

At Allentown, Pa.—Sailor Tom Billiard beat Willie Laughlin [10].

At Duluth, Minn.—Jimmy Delaney stopped Johnny Sudenberg [5].

At Minneapolis, Minn.—Billy Wells beat Jack Perry [10]; Cal Augustine beat Chuck Lambert [10]; Bill Buckem knocked out Jim Gorman [8].

At Akron, O.—Patsy Johnson beat Tony Ross [10]. K. O. Circus knocked out Johnny Bright [1].

At New Haven, Conn.—Kid Kaplan beat Andy Chaney [12].

At Juarez, Mexico—Sam Langford beat Jack Taylor [15].

BY HARRY NEWMAN.

New York, Oct. 20.—[Special.]—Charlie White, Chicago lightweight, unbuckled one of his famous left hooks in the second round of his scheduled fifteen round battle against Sid Marks of Canada in Madison Square Garden tonight and Marks at once faded out of the picture. The fight had gone fifty-nine seconds in the second frame when White landed on his opponent's chin and Marks fell like a log.

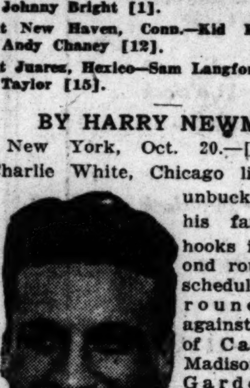

CHARLIE WHITE. [TRIBUNE Photo.]

Referee Patsy Haley went through the motions of counting Marks out, but it was evident from the moment White sent the haymaker across that the Canadian was through.

In the first round Marks made a good stand and had White a trifle worried by his aggressiveness and queer style of shifting his attack from the right to the left side. White was cautious at the start and let Marks take the lead in the first few exchanges, but soon was leading his foeman into openings.

The second round opened in a furious exchange but Charlie seemingly had taken Marks' measure. He backed his man off, and, after a few series of feints, let fly with the left for which he is famous.

White weighed 138 pounds, Marks 135. It now seems as though it will be hard to keep White from getting his chance at Bennie Leonard.

TITLE BICYCLE RACES SUNDAY

The annual bicycle championships of the Franklin Skating and A. C. will be held tomorrow on the Waukegan highway. Three races, a one mile senior championship, one mile junior, and old timers' events, will be staged. Practically all of the bike riders of the club are entered and keen competition is expected.

FOOTBALL TITLE CUP

Ald. A. J. Cermak and the silver loving cup he has donated to the Midwest Football league. It will go to the winner at the end of the season.

FARM and GARDEN BY FRANK RIDGWAY

STEPS IN CURING CHEESE MADE FROM GOAT MILK.

IN yesterday's Farm and Garden detailed instructions were given telling how to make cheese from goat milk. While making the cheese is fairly simple, provided patience in stirring and heating the goat milk is forthcoming, the quality of the cheese depends greatly upon the method of pressing, packing, and curing.

After the whey has been drained off, put the cheese in a mold, which first should be lined with butter muslin or thin calico. Pack the curd in lightly. If not more than two and a half gallons has been used, put the cheese under a pressure of about ten pounds for ten minutes.

Invert the mold and turn the cheese over. Put the cake under about fourteen to twenty pounds of pressure for an hour. Invert the cheese again and put it under increased pressure, this time allowing it to remain for four hours. Where a large quantity of cheese is made, increase the pressure.

The next step is to turn the cheese cake out, take off the cloth, and trim. If the weather is warm, expose to the air all night; in cold weather, return the cake to the mold and leave it without pressure over night. Rub the cake all over with dry salt the next morning, turn, and repeat rubbing with salt in the evening. On the second day dip in brine made by dissolving one pound of salt in a gallon of water and lay the cake on a clean shelf to ripen. Every day the cake should be turned, and in about three weeks the cheese will be ready for use.

Blumenthal, Scott, Sign with Pyott Grid Team

Morris Blumenthal, quarter back on last year's Northwestern university eleven, and Bill Scott, end for Princeton last year, have been signed by Bill Harley to play with Niesen's Pyotts and will appear in the lineup when that new eleven opens its season tomorrow against Evanston heavies.

NOTES OF THE CUE ROOMS.

George Sunde defeated Richard Forrey, 50 to 47, in the Bensinger-Mussey three cushion tournament at Mussey's last night. Sunde ran out in 63 innings and each had a high run of 5.

L. Shergold defeated A. Anderson, 65 to 44, in last night's play in the handicap billiard tournament at the Uptown Billiard parlors.

Tim Shea beat Ed Fisher, 50 to 48, in the three cushion class A title play at 67 West Madison street last night. Shea's high run was 4 and Fisher's 5.

DEERFIELD AND PROVISO CLASH IN CRUCIAL GAME

TODAY'S PREP GAMES

CHICAGO LEAGUE—DIVISION A.

Lindblom and Englewood at White City, 2:30.
Tilden and Hyde Park at White City, 10.
Crane and Lane at De Paul field, 10.
Senn and Schurz at Logan square, 10.
Lake View and Austin at Pyott field, 10:30.

DIVISION B.

Parker and Marshall at Justin park, 32d street and Kostner avenue, 2:30.
Bowen at Morgan Park, 2:30.
Calumet and Waller at White Giants field, 2:30.

SUBURBAN LEAGUE.

Deerfield and Proviso at Maywood.
La Grange at Oak Park.
Thornton and Morton at Cicero.
Waukegan at Evanston.
New Trier and Bloom at Chicago Heights.

CATHOLIC LEAGUE.

St. Patrick and St. Ignatius at Pyott field, 1.
St. Mel and De La Salle at Pyott field, 2:30.
St. Rita and St. Cyril at Grand Crossing park, 2:30.

OTHER GAMES.

Loyola academy at Morgan Park academy, 10 o'clock.
Marquette academy at Lake Forest.
De La Salle, Joliet, at Pullman Tech.

BY LARRY DAILEY.

A championship may be decided at Maywood this afternoon when Deerfield and Proviso High schools of the Suburban league clash at 2 o'clock in the most important prep grid battle of the day in or near Chicago. Deerfield won the 1921 title with Proviso runerup and was the only eleven to defeat the Maywood boys. The Highland Park machine, a veteran combination with a varied attack and formidable defense, will be favorites in today's battle.

KEN COUTCHIE.

Proviso, carrying a weight handicap today, has emerged victor in two hard fought league games. It probably will match Deerfield in open play, but whether Coach Kenneth Coutchie's boys can cope with the resourceful driving attack of Deerfield probably will determine the game.

Lindblom-Englewood Today.

Oak Park is figured to have the edge on La Grange when they meet on the former's gridiron. A bitter fight is expected between Evanston and Waukegan on the new field at Evanston. New Trier and Morton, other unbeaten commuter teams, should win over Bloom and Thornton, respectively.

Lindblom, a powerful, veteran team and regarded as Hyde Park's most dangerous foe in the city league, gets a severe test today from Englewood, which last week held the champions to 10 to 0.

Ancient rivals renew their fued today when Crane meets Lane. The battle of the tech schools is one of three north side games, all of which will have bearing in deciding the winner in that section in division A of the Chicago league, Schurz meeting Senn and Lake View playing Austin.

Parker, which last week scored an easy victory over Waller, and Marshall meet in the feature division B game. These teams, with Bowen, are regarded as the strongest of their class.

St. Mel Vs. De La Salle.

St. Mel and De La Salle, undefeated Catholic league elevens, meet today. St. Rita, another parochial eleven with an unsmirched record, will [illegible] St. Cyril.

An interesting clash between [illegible]ing academy teams is booked at Morgan Park Military academy when the cadets are hosts to the Loyola academy gridders.

GLEN OAK MEMBERS TO MIX POLITICS AND SCOTCH GAME TODAY

GOLF and politics will mix and [illegible] draw a strong turnout of Glen Oak members today. There [illegible] be an election day tournament for prizes. In the election itself [illegible] tickets are in the field. The Regular and First Members' slates are [illegible] with the exception of candidates [illegible] directors. The tickets follow:

REGULAR—President, David [illegible]; vice president, F. A. Young; second vice president, A. J. Lemkuhl; secretary, [illegible]; treasurer, A. J. Musselman. Directors [in addition to foregoing]: F. B. Fleer, [illegible] Malum, E. McDonald, F. W. Pringle, and [illegible] Sugden.

FIRST MEMBERS—Walter Berry, [illegible] Devereaux, Douglas H. Tweedie, [illegible]man, and Lee B. Vastine for directors; other officers same as regular ticket.

SECOND MEMBERS—President, Dr. [illegible] Nicoll; first vice president, J. G. [illegible]am; second vice president, A. J. [illegible]; secretary, B. W. Crissey; treasurer, [illegible]gelman; directors, Edwin Andrew, [illegible]man, and J. J. Salat.

SOUTH SHORE.

With only one ticket in the field [illegible] Shore members will vote the following [illegible] offices in the annual election today: President, Joseph E. Hitt; vice president, [illegible] Pauley; treasurer, Robert J. Graf; [illegible] W. Homer Hartz; governors, A. E. Fay, [illegible] John F. Golden, Grant Peltier, [illegible] Stone, Lawrence H. Whiting, and Frank [illegible] Winans.

GLEN VIEW.

The annual meeting of the Glen View [illegible] club will be held one week from [illegible]. The following ticket for officers for the ensuing year has been presented to the members: President, Edward A. [illegible]; vice president, John C. Slade; treasurer, [illegible] C. Rowe; secretary, Carl E. Latham; directors [three years]—Rufus C. Dawes [illegible] J. H. Fall Jr.

EVANSTON.

Evanston members will hold their annual election today, and will sweep William Bartholomay Jr. into the vice [illegible] H. F. Camp, H. A. Knapp, W. D. [illegible] C. A. La Fever into directors' [illegible] three years; J. M. Dillavou [illegible] years, and C. B. Hillyer and [illegible] for one year. J. D. Mathias, the [illegible] choice, will oppose E. J. Phillips for [illegible]dent, and F. J. Scheidenholm will carry the regulars' votes against R. B. Johnson for secretary.

MIDLOTHIAN.

Last Saturday's postponed tournament of the Ancient and Honorable Golfers of Midlothian will start today, good weather permitting. George Turnbull, club [illegible] the course is in fine shape for the [illegible] expected.

JOIE RAY TO BOX IN AMATEUR MEET AT ARCADE GYM

Joie Ray, long distance runner of the Illinois A. C., has joined the ranks of local amateur boxers and will be entered in the trial bouts at Arcade gymnasium Monday night in the 122 pound class. Ray has appeared in the ring with simon pures a number of times to good advantage. There will be bouts in every division on Monday's card. The bouts start at 8 p. m.

Another switch has been made in the Jimmy Clabby and Dennis O'Keefe ten round tussle at Indiana Harbor. The bout will take place on Nov. 3 instead of Oct. 31.

John Wagner of Kenosha, who is staging the Sammy Mandell and Jack Kid Wolfe ten rounder in his Wisconsin arena, will back up the main bout with an eight rounder between Frankie Welsh, local welterweight, and Mickey Forkins of Youngstown, O.

GEORGE AND ABE BOUND FOR HOME

New York, Oct. 20.—[Special.]—George Duncan and Abe Mitchell, famous British golf stars, who won four times as many matches as they lost during their extensive tour of this country, sail for home tomorrow. They took part in forty matches, lost ten, and tied two. Mitchell's average of play for 102 rounds was 72.7 and Duncan's 73.

THREE WOLVERI[NE] [P]LAYERS ACCUS[ED] OF INELIGIBIL[ITY]

COLLEGE FOOTBALL

J. L. GRIFFITH.

OFFICIALS DENY PROTES[T]

ALUMNI GATHER

[G]LENN WARNER, PITT COACH, I[LL]

TIGERS HOST TO MARYLAND TODA[Y]

AT YALE

AT NOTRE DAME

FATIMA CIGARETTES now 20¢ for TWENTY

If you could have asked for more in Fatima, would it not have been this lower price?

Let Fatima smokers tell you.

LIGGETT & MYERS TOBACCO CO

PRICE REDUCTION ON CASE AUTOMOBILES

MODEL "X"	Old Price	Reduced Price
5 Pass. Touring	$1790	$1790
2 Pass. Roadster	1750	1750
4 Pass. Brougham	2550	2480
5 Pass. Sedan	2690	2575
MODEL "W"	Old Price	Reduced Price
7 Pass. Touring	$2250	$1990
4 Pass. Sport	2200	1950
4 Pass. Coupe	2850	2480
7 Pass. Sedan	3250	2975

F. O. B. Racine

Distributors: SMITH-SAUER MOTOR CO.
2534 SOUTH MICHIGAN AVENUE

AUTHORIZED DEALERS

Hesser & Soden, 1236 Morse Ave.
Roos Motor Car Co., 2939 N. Crawford Ave.
Spaulding Motor Sales, 3265 Fullerton Ave.
Bruns Bros. & Collins, 6118 Cottage Grove Ave.
Roseland Motor Car Co., 10857 Michigan Ave., Roseland.
Beacon Auto Supply Co., 619 Washington St., Gary, Ind.
Schooley-Vangilder Motor Sales, Calumet Ave. at Morris, Hammond, Ind.
Parkview Motors Co., Sacramento Blvd. and Grand Ave.
Warner & Baker, 4750 Washington Blvd.
Otto's Motor Sales, 3749-51 Ogden Avenue.
South Side Branch, 6610 Stony Island Ave.

Be good to your face shave with—

Barbasol

no soap—no brush—no rub-in

Just spread it on and shave it off

There are still a few men left who never will believe it's possible to get through the morning shave without all the old-time apparatus—messy shaving brush, stinging soap and lather well rubbed in.

But those men belong to the same tribe who laughed at Fulton, gibed at the telephone and knew the automobile never would be practical.

The wide-awake citizen, the man who believes in progress, the man who is always looking for a better way to do the old jobs—he's the man who swears by Barbasol.

A tube of Barbasol and a razor, that's all the shaving equipment any man needs in this day and age.

Wash the sleep out of your eyes, spread a little Barbasol on your face while the skin is still wet—no, don't rub it in—go ahead and shave.

That's all there is to it.

Barbasol fills up the tiny spaces between the beard stubble and supports the hairs so that they stand up bravely and meet the razor.

The trusty blade whisks the beard away so smoothly and painlessly you hardly believe your mirror; none of the old tugging or pulling; and man, O man, how soft and smooth your face is!

It costs you only 10 cents to try Barbasol for a week's shaving. Just fill in the attached coupon and enclose ten cents in coin or stamps and the one week's free trial tube will be sent you by return mail.

Don't be a reactionary. Be modern, get acquainted with Barbasol. You'll be friends for life. All druggists, 35c and 65c.

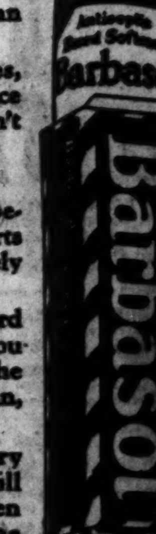

The Barbasol Company Indianapolis, Ind.
I want to give Barbasol a fair trial. Herewith find ten cents (stamps or coin). Send your one week's trial tube.
Name
Address

OAK MEMBERS MIX POLITICS AND [?]CH GAME TODAY

[A]nd politics will mix and ... a strong turnout of Gl[en] ... members today. There w[ill be] ... election day tournam[ent] ... In the election itself thre[e] ... in the field. The Regula[r] ... Members' slates are simil[ar] ... exception of candidates fo[r] ... The tickets follow:

—President, David James; ... F. A. Young; second vice pre[sident] ... [Le]mkuhl; secretary, B. S. Criss[ey] ... J. Musselman. Directors [in ... going]: P. E. Fleer, Andrew A. ... McDonald, F. W. Pringle, and J. ...

[ME]MBERS—Walter Barry, H. ... Douglas H. Tweedie, John S. W... B. Vastine for directors, with ... same as regular ticket.

[M]EMBERS—President, Dr. E. E. ... [v]ice president, J. G. Winterbot[h]... vice president, A. J. Lemkuhl; ... W. Crissey; treasurer, A. J. Mus... [direc]tors, Edwin Andrew, T. J. Hy... J. Salat.

SOUTH SHORE.

... one ticket in the field South ... [membe]rs will vote the following ... annual election today. Pres... E. Hitt; vice president, James E. ... [treas]urer, Robert J. Graf; secretary, ... [Schw]artz; governors, A. E. Fay, Dr. ... [Ha]den, Grant Pelton, Frank B. ... [Cla]rence H. Whiting, and Frank F. ...

GLEN VIEW.

... meeting of the Glen View Golf ... held one week from tonight. ... ticket for officers for the ... has been presented to the mem[bers] ... [presid]ent, Edward A. Bugler; vice ... [Joh]n C. Slade; treasurer, Edg[ar] ... [sec]retary, Carl B. Latham. D[irectors] ... years]—Rufus C. Dawes and ...

EVANSTON.

[Me]mbers will hold their annual ... and will sweep William Ba... into the vice presidency; ... H. A. Knapp, W. D. Hess, and ... [o]ver into directors' offices for ... J. M. Dillavou for two ... B. Hillyer and E. D. Howard ... J. D. Mathias, the regular ... [op]pose E. J. Phillips for pres... J. Scheidenholm will carry the ... against R. B. Johnston for ...

MIDLOTHIAN.

[Tod]ay's postponed tournament of ... and Honorable Golfers of Mid... start today, good weather per... [Geo]rge Turnbull, club pro, says ... in fine shape for the big field ...

... smirched record, will play ...

... [inter]esting clash between lead... teams is booked at Mor... Military academy when the ... hosts to the Loyola acad... s.

[MUR]RAY TO BOX [AM]ATEUR MEET [AT] ARCADE GYM

... long distance runner of the ..., has joined the ranks of ... [ou]r boxers and will be en... trial bouts at Arcade gym... day night in the 122 pound ... has appeared in the ring ... [ama]teures a number of times to ... [st]age. There will be bouts in ... on Monday's card. The ... at 8 p. m.

... [ma]tch has been made in the ... and Dennis O'Keefe ten round ... [Indi]ana Harbor. The bout will ... Nov. 3 instead of Oct. 31.

... of Kenosha, who is staging ... Mandell and Jack Kid Wolfe ... his Wisconsin arena, will back ... bout with an eight rounder be... Welsh, local welterweight, ... [Pe]rkins of Youngstown, O.

[DUNCAN AND ABE] [SAIL] FOR HOME

[New Yor]k, Oct. 20.—[Special.]— [Dun]can and Abe Mitchell, [Engl]ish golf stars, who won ... as many matches as they ... their extensive tour of this ... for home tomorrow. They ... forty matches, lost ten, ... Mitchell's average of ... rounds was 72.7 and Dun...

...r face
...sol
...o rub-in
...ave it off
... never will be-
... morning shave
... messy shaving
... rubbed in.
...me tribe who
...one and knew
...ical.
...who believes in
...ing for a better
Antiseptic Beard Softener Barbasol
Barbasol
The Barbasol Company Indianapolis, Ind.
...nt to give Barbasol a fair ...herewith find ten cents ... coin). Send your one ...ube.

[TH]REE WOLVERINE [PL]AYERS ACCUSED OF INELIGIBILITY

COLLEGE FOOTBALL

[W]ashington, 31; Kentucky Wesleyan, 3.
... Viator's, 15; De Paul, 6.
[Lomb]ard, 14; Illinois Wesleyan, 0.
[Wa]shington State, 18; Idaho U., 0.
[Oreg]on U., 6; Whitman, 3.
... Aggies, 47; Louisiana State, 0.
...-Brown, 42; Ozarks, 0.
..., 71; Luther Preps, 0.
...-Stockton, 0; Kirksville Teachers, 0.
[Miss]issippi Col., 28; Howard, 0.
..., 0; William Jewel, 0.
[Sou]th Dakota U., 16; South Dakota State, 6.
..., 13; Little Rock, 6.
..., 12; Carthage, 0.
..., 46; Otterbein, 14.
[Mou]nt Union, 6; Kenyon, 0.
..., 10; Southern Methodist, 7.
[Sou]th Carolina, 20; Wofford, 0.
... Normal, 82; Jonesboro Aggies, 0.
... Wesleyan, 32; Doane, 0.
..., 13; Hastings, 6.
[No]rth Dakota U., 16; So. Dakota State, 6.

[O]n the eve of the gridiron battle be[tween] Ohio State and Michigan university elevens, charges of ineligibility and professionalism were hurled at members of the Wolverine eleven. According to reports Ohio State has protested three Michigan players to Maj. John L. Griffith, high commissioner of athletics in the Big Ten conference, who retains his offices in Chicago.

J. L. GRIFFITH.

Douglas Roby, Mike Knode, and [Ja]ck Keefer are the three Michigan [m]en under protest by Ohio, it is charged. The charges claim profes[sio]nalism and that the men have [pl]ayed longer than allowed by the [wes]tern conference.

May Be Counter Attack.

Noel Workman, star back on the [O]hio state eleven, was ruled ineligible [ab]out two weeks ago and at that time [it] was whispered that the charges [aga]inst Workman were made by Mich[iga]n, although it was the school au[tho]rities, not the conference, that ruled [hi]m out. Now it seems Ohio's protest [is] a counter attack on Michigan.

No action has been taken by Maj. Griffith and it seems unlikely that any [mo]ve will be made until his return [to] Chicago next week.

It is reported that Roby played with [th]e Phillips university eleven of Enid, [Ok]la., in 1917 and 1918, then coached [b]y Johnny Maulbetsch, former Wol[ve]rine star and captain. This period [of] play, with the time he has per[for]med for Michigan, would put him [ov]er the three year varsity sports com[pet]ition allowed under western confer[en]ce rules.

Griffith Refuses Comment.

Maj. Griffith acted as an official at [th]e Lombard-Illinois Wesleyan game [a]t Bloomington, Ill., yesterday and [wh]en asked about the Ohio charges re[fus]ed to comment.

"The matter is too delicate to com[me]nt upon until a full investigation [ha]s been made," he said. "I have [no]thing to say."

OFFICIALS DENY PROTESTS

Columbus, O., Oct. 20.—[By the As[soc]iated Press.]—L. W. St. John, ath[let]ic director at Ohio State, today de[nie]d that protests against Michigan [pl]ayers had been filed by Ohio au[tho]rities and Coach Fielding H. Yost [of] the Wolverine eleven, which ar[riv]ed here today, scouted the idea, [dec]laring that neither he nor any other [me]mber of the Michigan party had [an]y knowledge of such steps having [bee]n taken.

Coach Yost said he would have re[ceive]d notification before tonight. Other officials of both squads denied [th]at charges had been filed.

ALUMNI GATHER

Alumni of the University of Michi[gan] in Chicago will "watch" the [Mic]higan-Ohio State football game at [Col]umbus today after a luncheon and [sm]oker at the Engineers' club. A play [by] play description of the game will [be] received over a wire direct from [the] field. All alumni are invited to [atte]nd.

[G]LENN WARNER, PITT COACH, ILL

Pittsburgh, Pa., Oct. 20.—"Pop" [War]ner, famous football coach of the [Un]iversity of Pittsburgh, is suffering [from] ptomaine poisoning, it became [kno]wn today, when the Panther team [lef]t for Syracuse in charge of Alex [Ste]venson, assistant coach. Attending [phy]sicians have advised Warner to re[mai]n in bed, but "Pop" declared he [wou]ld make a hard effort to get to [Sy]racuse for the game Saturday.

[T]IGERS HOST TO [M]ARYLAND TODAY

Princeton, N. J., Oct. 20.—[Special.] The last of Princeton's early season [gam]es will be played here tomorrow [aga]inst the University of Maryland. [A]lthough Coach Roper is not expect[in]g much trouble with Curly Byrd's [s]outhern eleven, he is taking no [c]hances, and will play all of his first [st]ring men. As the team is leaving [fo]r Chicago Tuesday, this is the last [sc]rimmage on the home grounds be[fo]re their departure.

AT YALE.

[New] Haven, Conn., Oct. 20.—[Special.]— [Ya]le will use four football players against [Willi]ams tomorrow who have been promoted [to] the varsity eleven since the Iowa defeat. [They] are Johnny Joss, left tackle; Lester [...], at right tackle; L. Lovejoy, at center, [and] Whitey Neale, at left half. In addi[tion], Capt. Ralph Jordan will return to right [hal]f. For Joss, Neale, and Lovejoy it will [be] their first start in a Yale uniform. [...] played the first three games of the [season] at left tackle, retiring with an in[jured] hand.

AT NOTRE DAME.

[Notre] Dame, Ind., Oct. 20.—[Special.]— [...], Crowley and Don Miller, Notre Dame [...], and Lieb and Degree, regular [...], will be missing from the team [when it] starts against Depauw tomorrow. [...] is out for the year, Degree has been [out] for two weeks, Castner was hurt at Pur[due], Don Miller was injured during practice [this] week and Crowley experienced minor [injuries] which might be aggravated in the [Depauw] game and keep him out of the Georgia [Tech] contest. In the place of these men [Rockne] will start Cerney, a Chicago [boy at] full back; Connel, from Beloit, Wis., [at right] half; and Layden at left half. Oberst, [...] Kentuckian, will take Lieb's [place], and Noble Kizer, a South Bend boy, [will] play Degree's guard.

THE GUMPS—O, LISTEN TO THE BAND!

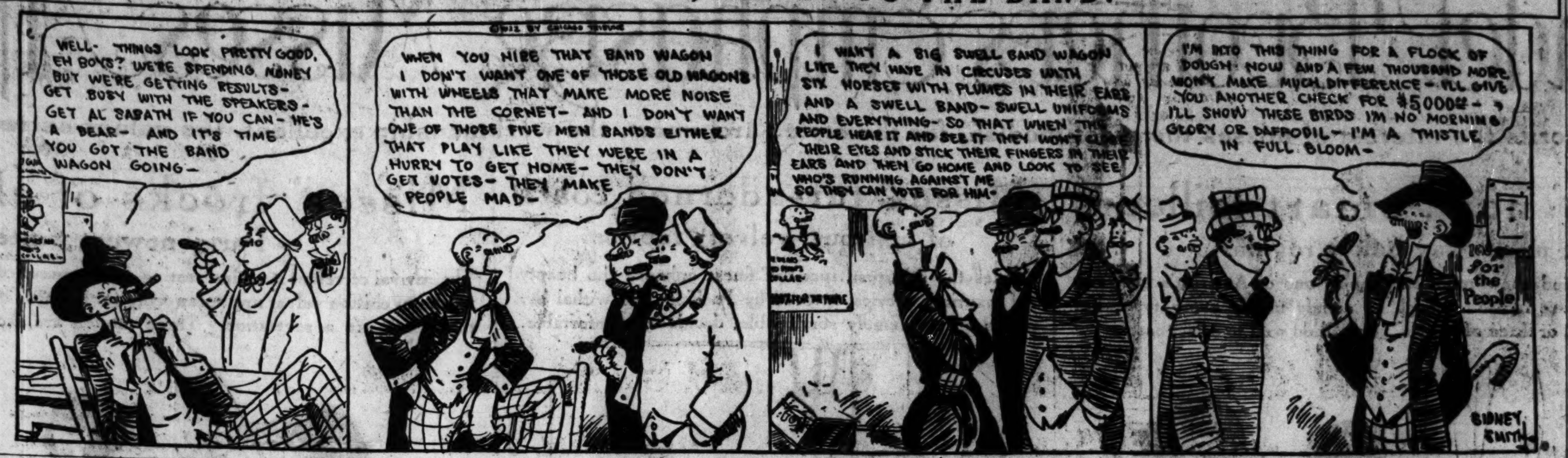

MICHIGAN PLAYERS UNDER FIRE

JACK KEEFER. DOUGLAS ROBY. ROBERT (MIKE) KNODE.

Protests against this trio of Michigan grid players may be filed as a result of charges of ineligibility and professionalism said to have come from the Ohio State football camp. Their cases have been referred to Maj. John L. Griffith, Big Ten commissioner, who will make an investigation.

[TRIBUNE Photos.]

HOMECOMING, IOWA DRAW BIG ILLINI CLAN

THE LINEUP

ILLINOIS.		IOWA.	
R. E..	Rokusek [166]	Kadesky [160]	L. E.
R. T	....Oakes [180]	Thompson [200]	L. T.
R. G....	Umnus [183]	Minick ..[190]	L. G.
C......	Green [184]	Heldt ....[196]	C.
L. G...	McMillen [200]	Mead ....[190]	R. G.
L. T......	Augr [177]	Engelding [200]	R. T.
L. E....	Wilson [166]	Hancock [195]	R. E.
Q. B......	Clark [155]	Parkin ..[165]	Q. B.
R. H.	McIlwain [170]	Shut'w'th [170]	L. H.
L. H..	Hapenny [160]	Miller ....[175]	R. H.
F.B.	Woodward [190]	Locke ....[175]	F. B.

Average weights: Illinois—Line, 182 2-7; backs, 168¾; team, 171 4-11. Iowa—Line, 184; backs, 171; team, 183.

Referee—Magidson, Michigan. Umpire—W. D. Knight, Dartmouth. Field judge—Major Wood, West Point. Head linesman—Kintz.

Urbana, Ill., Oct. 20.—[Special.]—This is "come back home coming" at Illinois. The old grads are here thousands strong. Tonight the question is, "Can the Illini football team come back?"

Bob Zuppke's youngsters on the eve of the engagement with the confident Hawkeyes were encamped at the Champaign Country club, safely screened from the invading legions of old timers. Iowa's squad is coming on a special train from Iowa City which also bears a band of sixty pieces and a horde of chesty rooters. The conquerors of Yale will arrive in Champaign at 6 o'clock tomorrow morning and later will work out on Illinois field.

Another Clark at Illinois.

Illinois' lineup for tomorrow bears a new name—that of "Rune" Clark, who will start at quarter back. Clark is a brother of the famous "Potsy," the greatest pilot in Orange and Blue annals. Clark was withheld from the Butler battle and tomorrow marks his debut on the field where his brother so often flashed goalwards. Another newcomer is Happenny, right half back. He is an untried quantity.

The second set of backs will consist of Coutchie, quarter back; Royal and Stoick, half backs, and Hill, full back.

Old Grads Gather.

The traditional setting for the Illinois home coming is ready. Fraternity houses are adorned with decorations and a big massmeeting tonight demonstrated that the Orange and Blue spirit is undaunted.

IOWA IS READY

Iowa City, Ia., Oct. 20.—[Special.]—Prepared for Zuppke and his bag of tricks, and well able to meet a high class team at straight football, the Hawkeyes were sent through light signal drill before packing for the trip to Urbana. A band serenaded in the stands, accompanied by most of the "howling 300," the crowd forming the squad when the train pulled out at 9 o'clock.

Aubrey Devine was called over from his freshman crew to address the rooters in the stands. His brief booster announcement was warmly applauded.

It is now evident that the team will line up exactly as it was presented to Yale. Miller and Heldt are not in the best of condition. Heldt has weak ankles and Miller still limps from a knee twisted in the eastern game, but both will start the game.

Lombard Grid Team Wins Over Wesleyan by 14 to 0

Bloomington, Ill., Oct. 20.—[Special.]—Exhibiting a formidable open attack, Lombard college of Galesburg defeated Illinois Wesleyan here this afternoon, 14 to 0, in a desperately fought battle.

PURPLE ATHLETES GO BIG IN POLITICS, WIN ALL CLASS ELECTIONS

ATHLETES were elected as heads of the various classes in the annual elections at Northwestern university yesterday. The following were chosen:

Senior class president, James J. Paterson, Wilmette, football captain.

Junior class president, Warren Horton, Savage, Mont., football center.

Sophomore class president, Ned Griner, Evanston, swimming team.

Freshman class president, Elmer Higley, Evanston, freshman football team.

Football Today

WEST.

Purdue at Chicago.
Minnesota at Northwestern.
Iowa at Illinois.
Michigan at Ohio State.
Indiana at Wisconsin.
De Pauw at Notre Dame.
Missouri at Nebraska.
Drake at Washington, St. Louis.
Washburn at Kansas.
Ames at Grinnell.
Kansas Aggies at Oklahoma.
Northwestern college at Lake Forest.
Knox at Carleton.
Lawrence at Beloit.
Wabash at James Millikin.
Earlham at Butler.
South Dakota at Michigan Aggies.
Kalamazoo at Morningside.
Case at Akron.
Olivet at Albion.
Monmouth at Augustana.
Luther at Columbia college.
Bradley at Illinois college.
Ohio Wesleyan at Cincinnati.
Dubuque at Coe.
Iowa Wesleyan at Cornell college.
Boston college at Detroit.
Hiram at Oberlin.
Elmhurst at Wheaton.
Olympic club at California.
St. Marys at Leland Stanford.
Idaho Poly at Montana.
Univ. Southern California at Occidental.
Pamona at California Tech.

EAST.

Williams at Yale.
Centre at Harvard.
Maryland at Princeton.
Swarthmore at Pennsylvania.
New Hampshire State at Army.
Georgia Tech at Navy.
Colgate at Cornell.
Syracuse at Pittsburgh.
Middlebury at Penn State.
Bucknell at Lafayette.
Vermont at Dartmouth.
Thiel at Carnegie Tech.
Columbia at New York university.
Fordham vs. Georgetown at New York City.
Boston university at Holy Cross.
Brown at Lehigh.
Union at Rochester.
Bethany at Rutgers.

SOUTH.

Vanderbilt at Texas.
Mercer at Alabama Poly.
Arkansas at Baylor.
Georgia at Tennessee.
Kentucky at Georgetown, Ky.
Mississippi Aggies at Mississippi.

IT'S OUT
FOOTBALL
and How to Watch It
By
PERCY D. HOUGHTON
Introduction by Heywood Broun
For the Spectator
Available at All Book and Sporting Goods Stores. Price $3.00
MARSHALL JONES COMPANY
212 Summer St. Boston

BADGERS READY FOR CLASH WITH INDIANA

THE LINEUP

WISCONSIN.		INDIANA.	
R. E......	Tebell [175]	Tripp [175].....	R. E.
R. T....	Murray [185]	Sprenger [183]..	R. T.
R. G...	Hohlfeld [192]	Clay [185]......	R. G.
C.......	Nichols [193]	Lohrein [175]......	C.
L. G.	Christiansen [189]	Butler [175].....	L. G.
L. T.	Schernecker [188]	France [180].....	L. T.
L. E........	Irish [173]	Wilkins [165]....	L. E.
Q. B.........	Barr [190]	Smith [140].....	Q. B.
R. H.....	Gibson [165]	Thomas [173]...	R. H.
L. H...	Williams [162]	Raymond [165]..	L. H.
F. B.......	Taft [180]	Haney [194].....	F. B.

Wisconsin—Average weight of line, 185; backs, 174. Team average—180.

Indiana—Average weight of line, 176 3-7; backs, 168. Team average—173 7-11.

Madison, Wis., Oct. 20.—[Special.]—Capt. Williams will lead Wisconsin in his first game with Indiana here tomorrow. The Badger leader is in good condition and is expected to lead the attack against the Hoosiers. All regulars with the exception of Jack Harris, half back, who has not recovered from recent injuries, will face the invading eleven tomorrow.

The Indiana squad arrived today and took a light workout at Randall field. Over 300 Indiana rooters and the Hoosier band of 100 pieces left Bloomington at midnight tonight and will arrive here tomorrow morning at 10:40 o'clock.

ST. VIATOR BEATS DE PAUL, 15 TO 6

Kankakee, Ill., Oct. 20.—[Special.]—St. Viator defeated De Paul university here this afternoon, 15 to 6. Viator threatened to score twice in the first quarter but lost the ball through fumbles. A safety early in the second quarter started the scoring and Winterhalter added a touchdown in the same period.

ST. VIATOR.		DE PAUL.	
R. E.......	Barrett, Winterhalter	Hoban	L. E.
		Melchior	L. T.
R. T.......	E. Murphy		
R. G.......	L. Murphy	Spoet, Wright...	L. G.
C..............	Pfeffer	Dore	C.
L. G...........	Wheeler	McGov'n, Lewis..	R. G.
L. T............	Best	Knight	R. T.
L. E...........	Doyle	Berry, Meisner...	R. E.
Q. B......	McGinnis, McCarthy	Long, W'chend'f.	Q. B.
		Herman	L. H.
R. H...	Nolan, McLain	McGowan, O'Regan	R. H.
L. H.....	Winterhalter		
F.B.	Jordan, O'Connor	Doyle, Kahn	F. B.

Touchdowns—Herman, De Paul; L. Winterhalter and Monte, St. Viator. Goals from field—L. Winterhalter [placed kick].

AUBURN
Beauty-SIX
We invite your inspection of the greatest closed car value in Chicago. You can pay $1,500 more—but you can get NO MORE in Appearance—in Comfort or in all around Good Performance.
The Auburn Sedan
$2495 Delivered to you.
Open evenings during closed car week until 9:30 P. M.
Edwards and Crist Co.
2239 So. Michigan Avenue
Telephone Calumet 3700

SPEED PURPLE'S HOPE AGAINST GOPHER BEEF

THE LINEUP

MINNESOTA.		NORTHWESTERN.	
R. E....	Schjoll [189]	Herman [166]...	L. E.
R. T..	McDonald [175]	Davis [179].....	L. T.
R. G..	Abram'n [192]	A. Kelley [187]	L. G.
C...	Aas [capt.] [192]	Horton [173]......	C.
L. G.........	Gay [190]	Putnam [162]...	R. G.
L. T.........	Cox [192]	Penfield [211]..	R. T.
L. E....	Eklund [185]	Taylor [161]....	R. E.
Q. B......	Grose [165]	Rembe [139]....	Q. B.
R. H...	McCreery [186]	Wolfe [159].....	L. H.
L. H..	Martineau [170]	Palmer [162]...	R. H.
F. B...	Mitchell [183]	Wienecke [176].	F. B.

Average weight of line—Minnesota, 189 6-7; Northwestern, 183½.

Average weight of back field—Minnesota, 177; Northwestern, 164¾.

Average weight of team — Minnesota, 185 2-11; Northwestern, 172 9-11.

Referee—Eckersall [Chicago]. Umpire—Haines [Yale]. Field judge—Eldridge [Michigan]. Head linesman—Kearns [De Paul]. Time—2:30 o'clock.

Outweighed on the average of thirteen pounds to the man, but confident of enough speed and passing perfection to overcome this handicap, Coach Glen Thistlethwaite's aspiring Northwestern university eleven meets Minnesota this afternoon before the second largest assemblage in the history of Purple athletics. Twenty thousand fans are expected to pack themselves into Northwestern field.

BOB WIENECKE.

Coach Bill Spaulding and his 35 Gophers left the Northland early last evening and were scheduled to arrive in Evanston this morning. Martineau, who is this year at the height of his prowess as a half back; Schjoll and Eklund, the ends, and Grose, the lightest man on the team, are considered the aces of the invaders.

Find Punter in Wienecke.

"Chuck" Palmer is the scoring hope of the Purple. He probably will act as captain in the absence of Jimmie Paterson. Line Coach Trafton's search for a punter ended at the close of the signal drill yesterday afternoon, when he selected Bob Wienecke for the job. Wienecke has been averaging more than fifty yards a kick in practice.

The Gopher line smashing attack will be counterbalanced by the Purple passing and open field play. Herman and Taylor, the two fleet ends, have been drilled until receiving passes is their specialty. Wolfe and Palmer can both pass and receive.

Special Train from City.

A football special to Evanston will be run over the Chicago and Northwestern road. The special, which will be run in addition to the numerous regular service trains, will leave the terminal at 1:24 and will run through without stops to Central street, arriving at 1:47.

COCKY GOPHERS ON WAY

Minneapolis, Minn., Oct. 20.—[Special.]—The Minnesota football team, in good shape and confident, left here tonight for Evanston, where tomorrow the Gophers will enter their second conference game against Northwestern. The Gophers were given a great reception as they hopped on a train for the scene of the game. The team got only a short signal drill on Northrop field this afternoon. The Gophers are accompanied by 200 rooters and a sixty piece band.

Wabash at Millikin for Homecoming Day

Crawfordsville, Ind., Oct. 20.—[Special.]—Twenty-six members of the Wabash college football team, the majority in good condition, departed this afternoon for Decatur, Ill., to play Millikin tomorrow afternoon at the Illinois school's homecoming.

OHIO COACH?

S. V. HUBBARD of Chicago has been offered the position of head basketball coach at Ohio State university. Prof. C. N. Small of the athletic committee was in Chicago yesterday to talk over terms with Hubbard, who is expected to give his answer early next week.

Hubbard attended Southern college of Florida and Northern university of Ohio, where he graduated from the school of law. At the Florida school he won letters in three sports, showing his best work at basketball. Hubbard is well known in university circles in Chicago.

CENTRE AND HARVARD IN THIRD CLASH TODAY

Cambridge, Mass., Oct. 20.—[By the Associated Press.]—The picturesque Centre college football squad was primed tonight for the test that will determine whether two victories against Harvard or only one shall be emblazoned on the records of the little institution back in old Kentucky.

Against the plucky, fighting Colonels who, though lacking the great "Bo" McMillin, will line up before 50,000 spectators in the stadium tomorrow afternoon with seven veterans of last year's conquest, Harvard will send a first string eleven at the height of midseason form, and one of which has aimed carefully for Centre.

Handicapped by delay in reaching Boston, which deprived the team of a practice period yesterday afternoon, Coach "Uncle Charley" Moran put his Colonels through a stiff three hour drill in the stadium this forenoon.

"I don't reckon it's anything near a certainty that Centre will win tomorrow," said the coach, "but we'll put up a game of hard, clean football."

Betting tonight favors Harvard at 3 to 1, with even money the Crimson would win by more than one touchdown.

CENTRE.		HARVARD.	
R. E.........	Lemon	Fitts	L. E.
R. T.........	Gregor	Dunker	L. T.
R. G........	Shadowan	Hubbard	L. G.
C............	Kubale	Clark	C.
L. G.........	Jones	Grew	R. G.
L. T.........	Lynch	Eastman	R. T.
L. E.........	Gordy	Hartley	R. E.
Q. B........	Covington	Buell	Q. B.
R. H........	Snowday	Owen	L. H.
L. H.........	Hudgins	Gehrke	R. H.
F. B.........	Roberts	Chapin	F. B.

Referee—Quigley [St. Louis]. Umpire—Crowley [Bowdoin].

PURDUE ON GROUND FOR MAROON GAME

THE LINEUP

CHICAGO.		PURDUE.	
R. E......	Dixon [182]	Preshaw [180]..	L. E.
R. T....	Gowdy [199]	W.Cl'ypool [185].	L. T.
R. G.	Proudfoot [188]	Flischman [200].	L. G.
C..........	King [235]	B.Claypool [190]...	C.
L. G......	Miller [185]	Swank [188]....	R. G.
L. T...	Fletcher [178]	Stewart [205]...	R. T.
L. E.	Strohmeier [174]	Morgan [180]...	R. E.
Q. B.	McMasters [158]	Cahr [155]......	Q. B.
R. H.	H.Thomas [179]	Everman [164].	L. H.
L. H.....	Pyott [169]	Murphy [160]..	R. H.
F. B.......	Zorn [170]	Wellman [190]..	F. B.

Average weight of line—Chicago, 190 2-7; Purdue, 189 5-7. Average weight of back field—Chicago, 168½; Purdue, 167¼. Average weight of team—Chicago, 183 4-11; Purdue, 181 6-11.

BY TED ISERMAN.

Purdue will make another fight in its struggle to gain prestige in Big Ten athletic circles on Stagg field this afternoon, battling the Maroons with the determination to put forth the best of Boilermaker skill and brawn in defeating Stagg's warriors.

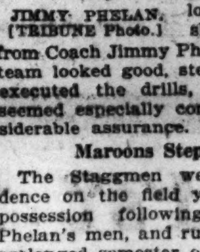

JIMMY PHELAN. [TRIBUNE Photo.]

The Purdue team arrived yesterday, repairing to the Midway, where they went through a session of signal drill, followed by some skull practice from Coach Jimmy Phelan. The Purdue team looked good, stepped lively, and executed the drills, none of which seemed especially complex, with considerable assurance.

Maroons Step on Gas.

The Staggmen were also in evidence on the field yesterday, taking possession following the drill of Phelan's men, and running through a prolonged semester of signal practice with McMasters, Helle, Burgess, and Schultz directing the plays at quarter.

Coach Stagg indicated last night that his line today would be practically the same as that which opened the play in the Georgia and Northwestern games. It is customary with the veteran coach to start his tried and proven veterans, putting in men whose skill is not so assured when the situation seems to make it advisable.

Line Men in Doubt.

There is some doubt as to what men will start at guard, though Proudfoot and Miller are the probable candidates. Rohrke and Pondelik have played in the two previous games, however, and likely will be put in the play early in today's contest. Zorn will start at full, H. Thomas and Pyott at half, with Helle or McMasters at quarter.

There will be two contests on the field today. The Old Gold and Black rooters will number more than 2,000. With them in the east stands will be the 125 piece band. On the opposite side of the field in the west stands will be the Maroon rooters.

Georgia Tech Arrives for Navy Grid Battle

Annapolis, Md., Oct. 20.—Georgia Tech's football team, which meets the navy tomorrow, arived here today. The visitors, 30 strong, came over from Washington by trolley, after having traveled all night from Atlanta.

OHIO DEDICATES STADIUM TODAY WITH WOLVERINES

THE LINEUP

OHIO.		MICHIGAN.	
R. E....	Honaker, 190	Kirk, 164	L. E.
R. T.......	Petcoff, 210	Muirhead, [illegible] ..	L. T.
R. G......	Kutler, 175	Steele, [illegible]	L. G.
C............	Klein, 173	Blott, [illegible]	C.
L. G.......	Pixley, 242	Johns, 175	R. G.
L. T.......	Pauley, 188	Vandervoort, [illegible]	R. T.
L. E........	Elgin, 170	Goebel, 195	R. E.
Q. B....	Workman, 163	Uteritz, 157	Q. B.
R. H.......	Isabel, 174	Roby, [illegible]	L. H.
L. H..........	Klee, 152	Kipke, 155	R. H.
F. B.....	Michaels, 175	Cappon, 185	F. B.

Average weights: Ohio—Line, 193 4-7; backs, 166; team, 183. Michigan—Line, 186 2-7; backs, 173¾; team, 181.

Referee—Lieut. Hackett [West Point]. Umpire—J. J. Schommer [Chicago]. Field judge—Hedges [Dartmouth]. Head linesman—Frugh [Ohio Wesleyan].

BY HUGH FULLERTON.

Columbus, O., Oct. 20.—[Special.]—The stage is set for a great drama of midwestern football tomorrow when Ohio State university meets Michigan.

OLLIE KLEE. [TRIBUNE Photo.]

The spectacle will be remarkable in that Ohio is dedicating its stadium, which every one here pronounces the finest and largest football plant in the history of the sport.

Seventy-seven thousand fans tomorrow will jam themselves into the just completed stadium to cheer for Ohio against what seems the hopeless power of Michigan. With every seat sold, more than 10,000 standing room seats disposed of, and more than 20,000 applicants refused, Columbus tonight is the most agitated community in America.

Buckeyes Depend on Fight.

Admitting that Jack Wilce has a team which is weaker than his one of last season, admitting that Michigan has more and better material than it has had in years, the Ohioans are sticking to their team and the betting tonight is at evens—Ohio admitting its team to be weaker, depending upon spirit and fight to carry it through.

The last day of preparation was a strenuous one. The Michigan team, arriving early, had a brief practice and late this afternoon disappeared for its final preparation. The Ohio band had a five hour practice while the team itself was at work over on the old Ohio field.

There was a lot of mourning among the Ohioans over the fact that Tee Young was out of it. Tee had to pass off a condition, but the "profs" figured him 2 1-7 short of meeting the requirement.

Klee Is Big Question Mark.

Only two changes are likely in the Ohio lineup tomorrow. With the veteran tackle, Tee Young, declared ineligible, Dr. Wilce will shift Pauley to a tackle and start Alex Klein at center. It will be Klein's first Big Ten game, and putting a green man into such an important fray is cause for anxiety.

The other change may be in the backs who will start. Wilce would like to start Ollie Klee in order to give his backfield the greatest possible speed. But Klee displayed bad stage fright last week and for that reason Howard Blair, a slower but steadier back, may get the initial call. Michigan is fearful of Klee—his speed, his arm, and his versatile toe.

Yost of Michigan made but one change. He will start Rosatti at left guard in place of Steele. Cappon, the heavy line plunger, will remain at full back, and he is the greatest menace to the State hopes.

No Predictions.

Both coaches were hopeful, but neither would offer a prediction tonight.

A ten block procession will form on the campus and march to the stadium at 12:30 p. m. tomorrow. Presidents from sixteen Ohio colleges and representatives from every western conference institution will line up back of Gov. Harry L. Davis of Ohio and Gov. Alex. Groesbeck of Michigan.

48 Convicts to See Ohio, Michigan Battle Today

Columbus, O., Oct. 20.—When Michigan and Ohio State elevens clash in the midwest football classic at the dedication of the new Ohio stadium tomorrow forty-eight convicts from the Ohio penitentiary will be among the spectators, guests of University President W. O. Thompson. The convicts have been engaged in cleaning up the new field.

Don't miss the Sisson Football Luncheon!

Chicago vs. Purdue Stagg Field. 2:30 p. m.
Remember the terrible delays in traffic going out? Start early—enjoy the special Sisson Football Luncheon—it will be served from noon on—and the Sisson is only ten minutes from Stagg Field. Come out and get into the spirit of the game! Special table d'hote luncheon, one dollar per cover.
Tonight, and every Wednesday and Saturday night, there is a Sisson Dinner Dance. You'll find here unequalled music by the Sisson Society Syncopators and an atmosphere always delightful

Sisson
LAKE MICHIGAN AT FIFTY-THIRD STREET
FAIRFAX 1000

Mandel Brothers Emphasize Misses' Apparel

that merits the interest of misses the most modish, for the styles are smart, the workmanship excellent, the values extraordinary.

100 misses' new, smart tailleurs

at a sale price 'way below regular

They're the surplus stock and show room samples of one of America's best suit makers. The variety of modes is wide enough to satisfy nearly every type; but since there are only one, two, or three of a style, you will do well to select early.

Marleen, moussyne, marvella, cashmere, **47.50** velour, bolivia, twill cord suits

There are long line suits, box coat suits, and blouse suits, many of them enriched with favored fur—all trigly tailored in the season's freshest models, three as pictured above. Many other unpictured tailleurs are quite as fetching and entirely as value-worthy.

Such values are unlikely soon to recur

—indeed, scarcely before the season is at its end—if even then—as a purchase of so important a nature occurs but once in a while. *Misses' apparel department, fourth floor.*

Misses' fur-adorned coats

of lustrous, velvety fabrics

Styles the smartest, furs the finest enhance the beauty of luxurious fabrics, favored by Fashion, and withal the coats are supremely serviceable, decidedly comfortable.

Modish models **$110** Popular peltries

At right—an aristocratic model in black or brown gerona with wide sleeves, novel cabochon side fastening and becoming kit fox collar. Ormondale fashions the belted model at left—with wolf collar, cuffs.

Many unsketched models

are as good looking, as individual, as valueful as the two styles illustrated. They are extremely modish for winter wear. *Fourth floor.*

Misses' frocks of chiffon velvet

—Paris' newest winter vogue

The revival of velvet is an interesting development of this season's mode. These frocks of chiffon velvet are noteworthy for richness of fabric, simplicity of style—and the colors are a revelation. Three models are sketched below.

Very smart **32.50** Very special

At the left is a model with waist of brocaded silver cloth, skirt of chiffon velvet, gathered at waist and girdled with velvet roll. The draped frock in center has sleeves lined with silver lace, and silver cluster at waist. The frock at right has contrasting braid at waist and on sleeves.

New coat frocks of poiret twill, $35

Clever creations, beautifully tucked, with late coat sleeves, and slightly draped; in navy, black and brown. The values, at 32.50, are much more than worthwhile. *Fourth floor.*

Bertha collars of real lace, unusual values

at **4.95**

—of real Irish combined with rose-pattern or antique filet; the collars are in round and boat-shape necklines.

Brushed wool scarfs, smart for winter, 3.50 to 11.95

—of alpaca, mohair, camel's hair and worsted yarns; plain or with striped, checked or figured borders, some belted and pocketed.

Bertha collars, featured at $1

—of oriental eyelet pattern net, Venise lace edge, or of net with chantilly or oriental, lace edged; some with ribbon draw string; in cream tint. *First floor.*

2,500 yards of ribbon remnants

at **38c** yd.

Heavy quality satin, moire, plain taffeta and fancy ribbons, 5 to 7½ inches wide. *First floor.*

New drape veils, rare values

at **1.95**

—in hexagon mesh, with elaborately embroidered borders; some with chenille dots and embroidery; in black, brown, navy, taupe, combinations. *First floor.*

First floor brims with Saturday specials

that will make an instant, warm appeal to early gift shoppers, both from the considerations of "giveability" and economy.

Jet belts, special at 3.95

—a new importation

A variety of styles and sizes in plain bead effects or combinations of large and small jet motifs. *First floor.*

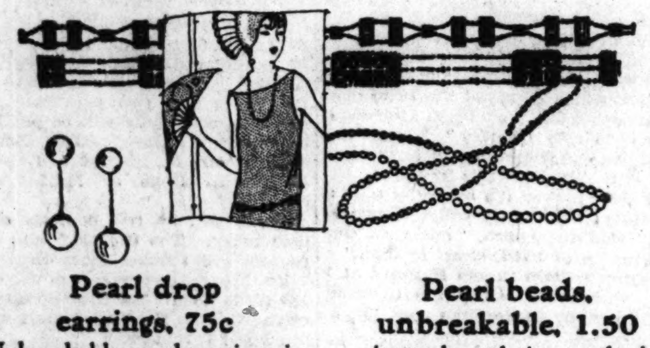

Pearl drop earrings, 75c
Unbreakable pearl earrings in pink and cream; French back.

Pearl beads, unbreakable, 1.50
—in graduated sizes and with solid gold spring ring. 24-in.

Men's pocket knives, 2.95

—made of solid gold

The knives have two fine steel blades with keen cutting edge. The value is particularly good.

Both sides of the knives are elegantly engine turned

Such artistic, serviceable knives will make excellent gifts. A few of the styles are pictured above. *First floor.*

Ribbon wrist watches, 14.85

—14k solid white gold

Women's watches in assorted shapes, comprising octagon, cushion and tonneau—decidedly special.

The cases of the watches are beautifully engraved

A 15-jewel lever movement keeps accurate time. Three styles are to be seen sketched above. *First floor.*

Salt and pepper shakers

of sterling silver

Individual salt and pepper shakers—a dainty, artistic style in sterling silver—

Rare specials at **50c** ea.

The salt shakers have gilt top; note the illustration. *First floor.*

Sterling silver candlesticks, $11 pair
Handsome candlesticks in the plain platinum finish and in 8 and 10-inch heights.

French beaded bags, 5.85

—a remarkably low figure

Handsome beaded bags, some in draw effect, others shell frame mounted—all silk lined, fringe finished.

The novel artistic designs are skillfully wrought in blues, browns, black and steel. Several styles sketched. *First floor.*

50 imported 400-day clocks

at a pre-tariff-advance price

We bought them before the rise in the tariff and in consequence can price them

emphatically special

at **15.50**

They are 12 inches high, 7½ inches in diameter and have *First floor.*

brass base and 3-inch dial

and are under a glass globe; see sketch.

125 fine ivory grain clocks

at half price

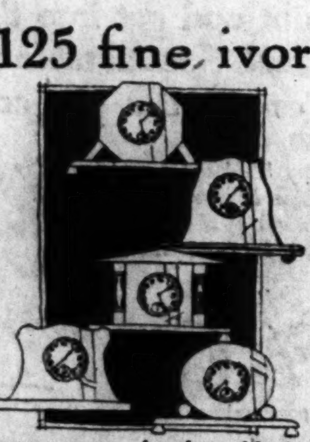

Discontinued numbers in clocks of extra heavy one-piece stock are thoroughly underpriced

for Saturday sale

at **3.95**

The clocks are fitted with Eileen movement; a few have black or blue tuscolor inlay. *First floor.*

"The Kayser" Glove

LEATHERETTE GAUNTLETS

1.25

ONE-THIRD SAVING

—strap-wrist gloves with silk cord embroidered back.

"Kayser" leatherette gloves look, feel and wear like leather gloves. They launder perfectly, and cost much less. *1st floor.*

The gauntlets in oak, coffee, fawn, gray, covert.

Quaint ostrich quills, jars

specially quoted

The quills are in popular colors, such as rose, blue, jade, gold and dark green. —one as rich as the other.

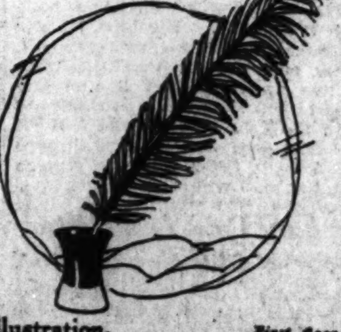

Quill and jar for

1.35

The sets will lend an old-time touch to the library. See the illustration. *First floor.*

Misses' two-piece pajamas, special

at **1.95**

Dainty, comfortable pajamas of flesh tinted windsor crepe with round neckline, two pockets and shirring. The style is illustrated. *Misses' outfitting section, third floor.*

Vanity boxes with compacts —about half price

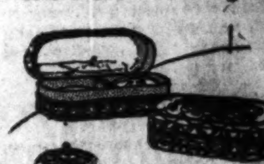

at **50c**

—of rose, blue, or gold silk, gold metal lace covered, French rose-bud, metal galloon adorned;

in oval or octagonal shape, in sizes that slip easily into your handbag.

They have mirror-lined cover, contain rouge, powder and puff.

Vanity compact boxes —large size, 1.35 set

Two round, brocade covered boxes, 2¼ inches in diameter, one rose, the other blue; adorned with silk and ribbon flowers. One contains powder, the other rouge; a puff in each. For the dressing table. *Third floor.*

...ary.
...on velve...
...e
...son's mode. The...
...mplicity of style—an...
...ow.
...ecial
...velvet, gathered at wai...
...d with silver lace, and...
...nd on sleeves.
$35
...draped; in navy, black...
Fourth floor, State...
...ses' two-piece...
...amas, special
...at 1.95
...comfortable pajamas of...
...ed windsor crepe with...
...ckline, two pockets and...
... The style is illustrated.
...nity boxes
...h compacts
...out half price
...at 50c
..., blue, or gold silk, gold...
...e covered, French rose...
...al galloon adorned:
...al or octagonal
... in sizes that slip
... into your handbag.
...ve mirror-lined cover,
...ouge, powder and puff.
...y compact boxes
...ge size, 1.35 set
...nd, brocade covered
...4 inches in diameter,
... the other blue;
...rned with silk
... ribbon flowers.
...ains powder, the other
...puff in each. For the
...table. Third floor.

Chicago Daily Tribune
THE WORLD'S GREATEST NEWSPAPER

The Tribune's Telephone Number is
Central 0100

SATURDAY, OCTOBER 21, 1922.

The Lake Mystery

BY · MARVIN · DANA

Blue Ribbon Fiction

SYNOPSIS.

Horace Abernethey, a miserly musician, willed his musical library unreservedly to Saxe Temple, a young musician and the son of the woman he had loved in his youth, and left him three hundred thousand dollars in gold, contingent on Saxe's finding, within a month of Abernethey's death, the chest in which the old man had secreted it. The rest of his property, including his house in Maine and the grounds surrounding it, he had left to a young cousin, Margaret West. If Saxe failed to locate the gold within a specified time, it was to be divided by his lawyer, half to go to Margaret West and the other half to be used as a foundation for a home for disabled musicians.

Saxe is determined to find the money in order that he may devote all his time to the composition of operas, so he enlists the aid of his three indomitable friends, Billy Walker, Roy Morton, and David Thwing, who agree to accompany him to the old miser's home in Maine and there conduct a systematic search for the treasure.

May Thurston, the pretty young secretary of Abernethey, had been asked by the lawyer to remain in the house after the musician's death. She is engaged to Hartley Masters, an engineer employed in the neighborhood. He is an unscrupulous fellow, and when May tells him of the strange will he makes up his mind to beat the rightful heir to the treasure, if he can. May tries unavailingly to get him to give up the search.

When the four men arrive at the old man's home, Margaret West and her mother are already established there. The two women receive the gold hunters graciously.

Saxe and his friends, with Margaret West and May Thurston helping whenever and however they can, ransack the house and grounds for traces of the gold or clews to its hiding place.

INSTALLMENT XII.

A CLEW.

Roy had been sitting for some time with his back to the one window in the room, while the other two had been facing it. There had come no sound from without. Now, instinctively obedient to the command, Saxe darted to the window, which was open, and thrust out his head. Close to the wall of the cottage, within a yard of him, stood Hartley Masters in an attitude of absorbed attention.

Without attracting the notice of the eavesdropper, Saxe drew back, and turned to his friends. He nodded affirmation of Roy's surmise. In the gaze with which he scrutinized the amateur psychic, there was a curious commingling of bewilderment, respect, and chagrin.

David threw back his head, and laughed joyously, scorning the listener, and spoke his mind:

"When Roy gets a hunch—watch out!"

Masters, who was not minded to let the value of a small weekly stipend stand between him and the possession of riches, had now abandoned even the

"When Roy gets a hunch—watch out!"

pretense of work. He let it be known casually at the cottage that he was temporarily idle, while awaiting orders. As a matter of fact, he was awaiting the dismissal that now could not be long delayed. To May, however, he confessed the truth, that he had chosen to sacrifice a paltry certainty for the sake of possible wealth. She had protested against the recklessness of his conduct, but her pleas had fallen on deaf ears.

Masters went his way of crafty greed without a moment's faltering. He had exulted on learning from the conversation overheard among the three friends that the systematized search was to be abandoned in favor of a foolish fancy—as he deemed it. While Saxe Temple and his companions loitered in expectation of some psychic guidance, Masters would give himself to the quest with an energy that must win him the victory. It was in a very cheerful frame of mind that he betook himself to the cottage on the following morning. Upon his arrival, however, he was at once confronted with a new phase of the situation, which filled him with rage.

The engineer found Mrs. West and Billy Walker chatting cozily on the porch, as usual. Mrs. West beamed kindly in her greeting, for she enjoyed the breezy manner of this handsome young man. Billy merely grunted. To judge from the expression of his face, the utterance were better inarticulate.

Masters leaned his long length against a pillar at the head of the flight of steps, and joined genially in the conversation for a few minutes, despite the manifest grumpiness of Billy Walker, who, never a courtier, was at no pains to conceal his distaste for the engineer's society. Mrs. West, however, was amiability itself, and Masters was minded to ignore the superciliousness of the other man's manner, though fully conscious of it. He felt that, under the circumstances, he could ill afford to be too finical over such a trifle, notwithstanding the irritation to his vanity. So he rolled a cigarette from the chip tobacco and wheat-straw paper which he affected, and chatted jauntily with Mrs. West. When he deemed that a sufficient interval had elapsed, the engineer prepared the way to continue his delayed search of the cottage:

"I'll just take a look inside. Miss Thurston promised me a book."

Forthwith he reprobated himself for having employed this particular ruse, for Mrs. West said:

"Miss Thurston isn't in the cottage, Mr. Masters. You will find her down at the boathouse."

Masters thanked her with his most winning smile, and strolled away toward the lake. Mrs. West looked after him with a femininely appreciative smile.

"What a delightful gentleman Mr. Masters is!" she remarked innocently to Billy. By way of answer, there came a rumbling, luckily again quite inarticulate.

Forced thus by his own error to postpone the anticipated investigation, Masters was in no pleasant mood as he made his way to the boathouse, with the intention of venting his spite on the girl who loved him. But even this relief was not to be vouchsafed him yet. On the contrary, his displeasure was swiftly to become wrath, venomed by alarm. For as he drew near the boathouse he heard a chorus of merry voices. Instantly he realized that the other men were here, where he had expected to find only May and possibly Miss West. Fury mounted high at the thought. A fierce, unreasoning jealousy bit at him. So great was his emotion under these confederate causes that for once he forgot discretion and passed with hasty steps around the boathouse, totally heedless of the distraught expression on his usually debonair countenance.

As the engineer rounded the corner a scowl bent his brows at sight of the scene before him. The summer morning was of bland sun and gentle airs to set the carefree in a mood for lazy delights. The group of four, it was plain, had yielded to the soft seduction of the hour, for their faces were radiant. Roy Morton was sitting in a boyish attitude on the top of a snubbing post, about which his long legs were twined for security's sake, while May Thurston cuddled at his feet, her face uplifted, her eyes rapt, as she listened to some tale told from the book of his adventures. The spectacle infuriated Masters, and new fuel fed the flame as his eyes fell on the other two. These had their backs to the newcomer, who approached immediately behind them. Margaret sat at the edge of the dock, leaning against a post, in a posture of perfect comfort peculiarly exasperating to the observer. A little to the right, and so placed as to face the girl, Saxe sat, with his feet folded under him like a Turk. Masters noted, even in this gusty moment, that his rival was an especially good looking young man, of the shaven, clean cut type most esteemed by the contemporary illustrator.

The engineer appreciated the type of which he himself was the exemplar, and appreciated it, indeed, at its full worth, but having a fair degree of intelligence, he knew that women admired also the vigorous, wholesome, and cultured man of the kind there before him. Though he had not the least fear for his own prowess where the hearts of women were concerned, he could not disguise from himself the fact that here was one who might easily prove a dangerous rival, were the opportunity given.

Saxe had just done with explaining to Miss West the reason for the new era of idleness, which the day had inaugurated for himself and his two companions. With Billy Walker the era was merely continued.

It must be confessed that Saxe had cast a reconnoitering glance toward Roy before beginning his recital, and that he held his voice lowered throughout the telling. He knew that this confidence to the girl, whom, to a certain extent at least, the others distrusted, might be deemed by them the height of folly. But he was past respecting their opinions in aught that concerned her and him. So he told her freely of the decision to abandon systematic search in favor of a recondite dependence upon occult inspiration.

Margaret's interest in the narrative was of the sincerest, and it delighted him. Her manner of receiving the information was proof enough to his mind that she harbored no least desire for his failure in this undertaking. His heart was in a glow of happiness as she bent a little toward him, her face all eagerness, her limpid eyes dazzlingly blue in the brilliant light. She met his gaze squarely as she voiced her protest against the course adopted:

"O, but, Mr. Temple, the time's so short—less than three weeks now. It isn't safe!"

[Copyright, 1922, By Marvin Dana.]

[Continued Monday.]

Pungent Tang to Program of Orchestra

Mr. Stock's Concert Wins Critic's Praise

BY EDWARD MOORE.

Mr. Stock evidently planned to make the first part of yesterday's concert by the Chicago Symphony orchestra in accordance with what is usually considered the higher aspects of music and then, by way of relief, the second part in lighter vein. He therefore renewed the myth that the overture to Berlioz' "Benvenuto Cellini" is one of the world's masterpieces and followed his argument with Brahms' First Symphony.

The Berlioz theory needs a lot of proving, to one pair of ears at least, before it can be accepted without reserve, but I know of few advocates more persuasive than Mr. Stock and his great orchestra. The new blood in the band is making it more persuasive than ever. In practically every section of players this year there is a pungent tang to the performance that has not been there to anything near the same degree for a number of years, and as this has come without any loss of tone quality or accuracy, it has an unfailing and instant effect upon the programs. It almost convinced on the overture and it glorified the symphony.

But after seventeen minutes of overture and forty-nine of symphony, sedate seriousness had done its part and the second part took up a new point of view. Accordingly, the orchestra obliged with Reinhold Moritzovitch Glière's musical picture of "those fabulous creatures, pagan, I regret to say," on the testimony of Mr. Pecksniff, "The Sirens." It was a great performance, one in which the music became so much the more important part that the supposed story was more or less of a disturbing influence.

To make the last number a still more joyous occasion, Mr. Stock took up Rimsky-Korsakow's "Capriccio Espagnol" and made it the veritable spirit of the dance and light hearted song. The program will be repeated tonight. Even without the added attraction of a soloist, it is commended to your attention.

* *

Ex-Kaiser in Gay Mood as He Signs Betrothal Notice

DOORN, Oct. 20.—[By the Associated Press.]—The civil betrothal ceremony of former Emperor William and the Princess of Reuss took place this morning in the drawing room of the ex-monarch's castle here. The former ruler was in a gay humor as he, signing the document, wrote "William II." The bride did not appear, but sent a power of attorney.

* *

College Students Taken on Tour Through Plant

College graduates employed by the Western Electric company, Inc., yesterday acted as guides to a party of 140 mechanical engineering senior students and ninety electrical engineering senior students from Purdue university, who toured the company's plant under the leadership of Prof. G. A. Young.

* *

Vaccination Ordinances Assailed in Highest Court

Washington, D. C., Oct. 20.—The validity of municipal ordinances under which boards of health are authorized to enforce vaccination against smallpox and to take other precautions to prevent epidemics was assailed in the Supreme court today in a case brought by Rosalyn Zucht against officials of San Antonio, Tex.

* *

Flowers for Co-eds Ill at Northwestern U.

Northwestern coeds who are patients in the university infirmary are to be presented with flowers daily by the campus service committee of the Y. W. C. A., the flowers to be procured from Evanston parks by authority of the park board.

* *

Enjoin Candy Drivers from Picketing Shops

Members of the Chicago Candy Drivers and Salesmen's union were enjoined from picketing the shops and factories of "open shop" manufacturers and jobbers in a writ issued yesterday by Judge Denis E. Sullivan.

BEG YOUR PARDON!

In the sports section yesterday morning it was stated that the University of Minnesota football team has not been seen on the Northwestern university gridiron for five years. This was incorrect. Minnesota played at Evanston in 1920, the Purple winning by a score of 17 to 0.

TEDIOUS PASTIMES—WAITING FOR A SLOW FOURSOME TO GET OFF THE GREEN

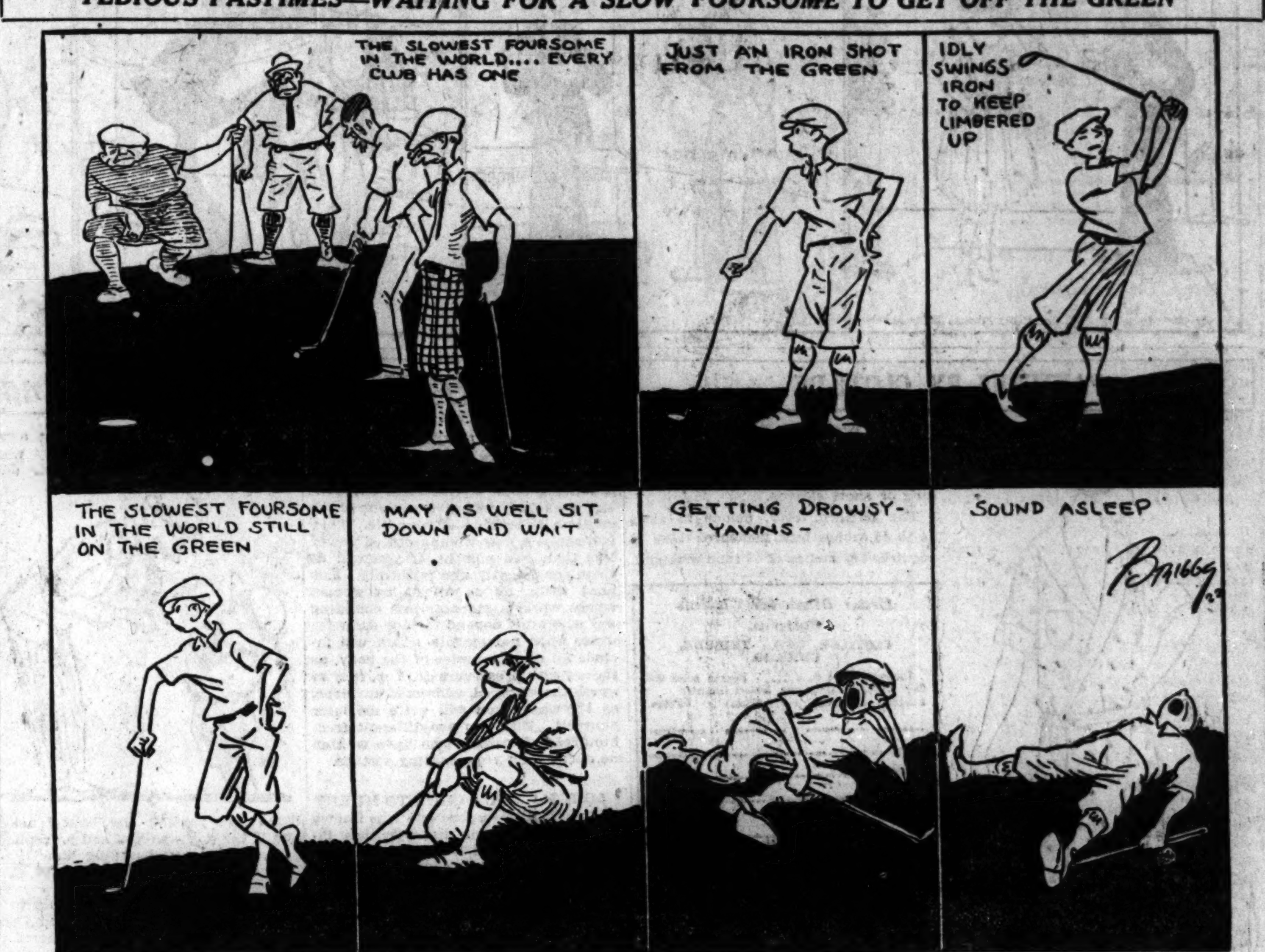

Ask Me! Ask Me! Cried Miss Tinee; She Answers Here

By Mae Tinée.

"Good morning!"

INTERESTED: Nothing the matter with Elliot Dexter that I know of. The last I heard he was deeply interested in German police dogs. He might leave the screen to start a doggery, but I suspect that he will probably continue to appear in pictures so long as he is popular with his optiences. Yes—ONCE he was married to Miss Dore.

CARLOTTA—It might be honest, all right, but why go out of your way to hurt somebody when it is neither necessary nor expected? Ramon Novarro played Rupert of Hentzau in "The Prisoner of Zenda." No trouble at all.

J. J. J.: Richard Barthelmess is the husband of Mary Hay. He is 25 years old. "The Bond Boy" is his latest release. No, THANK you!

ASHTON M.: Yes, Rockcliffe Fellowes and Roy Stewart do look something alike. They are not, however, brothers. That is, if they are they have carefully concealed the fact from me. Stamped and self addressed envelope, please, for the list of studio addresses. No—haven't any pictures to give away. None to sell. (None to lend.) Sorry.

NEW ENGLAND: You win. "Down to the Sea in Ships" WAS taken in and about New Bedford. Elmer Clifton was the director. You MIGHT write me a nicer letter, don't you think? Or are you always like that?

JUST FAN: Dorothy Phillips, not Dorothy Dalton, is the wife of Allan Holubar. Miss Dalton was once married to Lew Cody. No mo'!

R. V. G.: If it makes you any happier, go ahead. Personally, though, I don't believe he'll pay much attention to your letter. Thirty cents, I am told. Never wrote for one, so can't say for certain. Why no, what is there to be discouraged about? Have you seen "The Prisoner of Zenda"? That ought to answer several of your questions.

INDIANA: George Ade wrote "Our Leading Citizen." Thomas Meighan appeared in it. You like him? So do I.

M. R.: I do NOT care to receive any more such letters from you.

CLOSEUPS

The photoplay rights to "The Fog," by William Dudley Pelley, have been purchased by Graf Productions.

I'll say Constance Talmadge is one of the busiest little things we know! We let her go over to Europe on a vacation and, once there, if she doesn't go and let them make a mascot of her! In other words, she's acting as mascot for the American team at the international pistol tournament being held in Milan, Italy. Let's hope no hopeless adorer, twanged by the twinges of jealousy, shoots at the wrong mark!

Theodore Roberts has a goat. He caught it on an island in the Pacific, where he was working on a Thomas Meighan picture. How many years off your life would you give to have been able to watch him catch it?

Monte Blue called up yesterday. He was hustling to Los Angeles to start work on the adaptation of "Brass," by Charles Norris.

Jesse Lasky says he is not going to quit the Famous Players-Lasky corporation. There have been rumors, you know, that he was.

What's Doing Today

CONVENTIONS.

Illinois Library Assn..........Chicago Beach
National Spiritualists' Assn.......Auditorium
United States Rubber Co., Felt Footwear Section..................Great Northern
Radio Exposition......................Coliseum

MEETINGS.

Cudahy Packing Co..................Morrison
Employing Photo-Engravers' Assn..La Salle
Interstate Commerce Commission........ ....Great Northern
Metal Trades Assn.....................Sherman
National Assn. of Farm Equipment Manufacturers........Auditorium and Congress
Notre Dame Bourbonnais Alumni....La Salle
Paramount Fellowship...............Morrison

LUNCHEONS.

Chicago Century Club.............Auditorium
Daughters of Issabella...............Morrison
Head Assistants' Assn...............Morrison
Illinois Women's College Chicago Society...............................La Salle
Irish Fellowship Club ....Morrison
The Matheon..........................La Salle
Salvation Army.......................Sherman
Women's Overseas Service League..La Salle
Good Fellows [Dinner]..............La Salle
Perfection Chapter, O. E. S. [Dance].. ....La Salle

ART EXHIBIT.

Hans Larwin Exhibit..........Art Institute

[Compiled by the Chicago Association of Commerce.]

* *

Women Protest Calumet School Building Delay

A committe of women from the south side, representing the parents of 2,000 children who, they said, have no school within reasonable distance of their homes yesterday protested to Superintendnt Peter A. Mortenson against further delay in erecting the Calumet high school.

Unless the board of education acts quicker than usual, the committee threatened there will be a mass meeting shortly of citizens to make the committee's protest effective.

The women, headed by Mrs. J. C. Brinkmann o fthe Calumet and Auburn Park schools parent-teachers' association, and Mrs. F. H. Woodruff of the Oglesby parent-teachers' association, said they had expended the cost of a new building in car fare traveling to meetings of the Thompson-Lundin trustees.

* *

Dr. Rishmiller Chosen to Head R. R. Surgeons

Dr. J. H. Rishmiller, chief surgeon of the Soo line, was elected president of the American Association of Railway Surgeons yesterday. Other officers are: Vice presidents, Dr. Duncan Eve Jr., Nashville, Tenn.; Dr. P. A Nestos, Minot, N. Dak.; Dr. J. W. Martin, Des Moines, Ia.; secretary, Dr. Louis J. Mitchell, Chicago. Drs. S. C. Plummer, Chicago, and D. Y. Roberts, Louisville, Ky., were reëlected members of the board of directors.

$100,000 Tribune Prize Sketches on Exhibit Dec. 1

Architects' drawings for the "most beautiful building in the world," to be erected on the site of the present TRIBUNE plant in North Michigan avenue, which are coming in daily from all parts of the globe, are to be housed on the second floor of the Lake Shore Trust and Savings bank. They will be placed on public exhibition after Dec. 1.

ALFRED GRANGER.
[Ivan Erixon Photo.]

The future home of the drawings, occupying the north half of the building, will be fittingly decorated as an architect's studio, in the style of the Italian Renaissance. Work will be started soon by craftsmen in the employ of Marshall Field and company.

The contest, in which prizes aggregating $100,000 are to be divided among the designers submitting the sketches selected, is officially over by Nov. 1 of the present year. Thus far, 1,800 competitors, from sixty countries, have registered in the competition. Thirty days will be allowed for the sketches to reach Chicago after the closing date.

Alfred Granger, A. I. A., and next president of the Illinois chapter of the American Institute of Architects, heads the jury of award, which includes Col. Robert R. McCormick and Joseph Medill Patterson, co-editors of THE TRIBUNE; Edward S. Beck, managing editor, and Holmes Onderdonk, manager of TRIBUNE real estate.

Associated with the jury of award is an advisory committee, consisting of Bertram M. Winston and Sheldon Clark of the North Michigan Boulevard Improvement association, Joy Morton and Harry A. Wheeler of the Chicago Plan commission, and E. I. Frankhouser, Dorsey Crowe, members of the city council.

The jury of award and the advisory committee alone will view the collection of plans until they have selected the prize winners. When the decisions have been made the exhibit will be made public.

* *

Lake Erie College Alumni Open $1,000,000 Drive

Alumnæ of the Lake Erie college will open a campaign for a $1,000,000 endowment and building fund Tuesday at a dinner in the Auditorium hotel.

* *

Deans of Women Meet.

The third annual conference of the Illinois deans of women will take place today at the Chicago Normal college, 6800 Stewart avenue, with deans from many Illinois universities, colleges and high schools in attendance. Dean Mary Ross Potter, dean of women of Northwestern university, president of the Illinois association, will preside.

The Inquiring Reporter

Every Day He Asks Five Persons, Picked at Random, a Question.

The Tribune will pay $5 each for questions which are accepted for the Inquiring Reporter to ask. Send in your name and address with your question to "The Inquiring Reporter, Chicago Tribune." No questions will be returned. Mrs. J. Corthell, 363 Fulton street, Elgin, Ill., was awarded $5.

The Question.

What study in school has helped you most in later life?

Where Asked.

In Grant park.

The Answers.

E. F. Brown, 4312 Oakenwald avenue, journalist—My major in college was taken in philosophy, and that, in the sense of being a study of the thought of the great minds of all ages, has been my most valuable study in later life. And this "later life" is but a post-graduate course for any man who endeavors to make a success.

Miss Janet Royal, Oak Park, Ill., home girl—Domestic science. Mother agrees with me in that, too. She says I know how to put a real meal on the table. I think that it is fundamentally necessary for every girl to know how to take care of the house first of all. A knowledge of domestic science is necessary.

R. M. Grove, 7220 Constance avenue, automobile salesman—I look upon history as one of the most important of my school studies. In history one gets a consensus of opinion as to why certain events were possible, and how benefits to humanity in general were derived, all of which has a bearing on one's daily life.

Mrs. Hazel McClelland, Indianapolis, Ind.—My music studies. After leaving school I made a good living out of it. I taught music three years and I played in shows for two years. And my English; that helped. A show manager pays close attention to how you speak before he hires you.

Harry P. Branstetter, 2556 South Wabash avenue, Kissel auto distributor — I never went to school in my life. Yes, I did—for a few months. It does not matter what you learn in school or don't learn. It does matter how you apply yourself when you take up life work. There's only one thing that will make you succed, and that is hard work.

Love Nest of Garland Open to Lovelorn

All Who Seek Heart Solace Welcomed.

North Carver, Mass., Oct. 20.—[Special.]—The famous platonic love colony of Charles Garland, ex-millionaire North Carver hermit, is open to all women and men who seek solace for a starved or broken heart or real love. This was announced by Alice Edgerton, most recent mental mate of the young idealist, who, with Doris Benson, is sharing Garland's intellectual companionship.

Admission to the much advertised love retreat is open to those who have been unhappy in love, or to those who seek the "higher plane" of emotion to console them for their loss.

"For those who have lived and learned," Miss Edgerton said, "or for those who have so far been emotionally starved and unloved, this unique experiment provides a retreat where they may heal their wounds or renew their hopes. Victims of love betrayed, women deserted or bereaved by fortune, or outcast by fate will here find relief. And those who have lived without the warmth and happiness of a normal love will find here a spiritual element which will make them forget their loneliness.

"Young or old, married or single, it is necessary only that they shall be seekers of some ideal, some form of happiness, which has hitherto evaded them.

"Here they will find the true comradeship, the true life of the mind and the spirit. Here they may work out their ideas. They may satisfy the inner and express yearnings.

"The simple community responsibilities—working in our little garden, tilling the soil, cooking, and keeping our simple homes—will do their share in bringing them happiness. They will find in this healthy and sane form of living a welcome change from the strain of money grabbing in a mad capitalistic world.

"If they have mates they can bring them here, or they can find, in our ideal community, some one who will give them the companionship they crave.

"They can share our books, our work, our play. If they are in sympathy with our ideals, they will soon come to realize the true meaning of love.

"They will find here neither jealousy nor hostile competition. We have freed ourselves from all that. We strive now only for a brotherhood founded on good will and mutual understanding."

All applicants for the "love farm" are asked only to uphold the ideals of the community and to share in its simple toil, Miss Edgerton continued. They will be permitted to build individual love nests of their own, if they desire. They may cultivate their own little gardens. They may write, or paint, or compose music.

"We are all seeking an ideal which we can only dimly formulate," Miss Edgerton continued. "Some people are more easily satisfied than others. But for us who cannot live under the present capitalistic system without sacrificing our ideals this little place provides a perfect refuge.

"We hope that others will come. We shall gladly share the peace and quiet of this little place. If it brings peace and a higher spiritual conception of life and love, it has justified itself.

"Miss Benson and I would welcome a new mental mate, or twenty more of them, as far as we are concerned. We have no wish to monopolize Mr. Garland's exceptional qualities.

"Ours is not in any sense an exclusive colony," Miss Edgerton continued. "We have certain definite ideas on love and social ethics. And we believe that we can best carry out these ideas by living together, apart from the disintegrating influences of a capitalistic society.

"If others share our ideals, there is no reason why they should not join us. There is room for many more. Love is free. It acknowledges no responsibilities outside of itself. It follows no existing social or moral code.

"Love needs no marriage vow for its sanction. It is sufficient unto itself without the meaningless formula of church or state.

"The love of one woman is not exclusive of the love of another. Two can give more than one. Two can give greater variety, greater spiritual enrichment, than one.

"We do not care what is said. Nothing that is said or printed can harm us. What the world thinks or says does not interest us in the least," she concluded. And pretty Doris Benson, slip of a girl that she is, nodded her head in approval.

* *

Louis Wiley Speaks Here.

Louis Wiley, business manager of the New York Times, gave a lecture upon "Newspaper Development" before the Executives' club at Hotel Sherman yesterday.

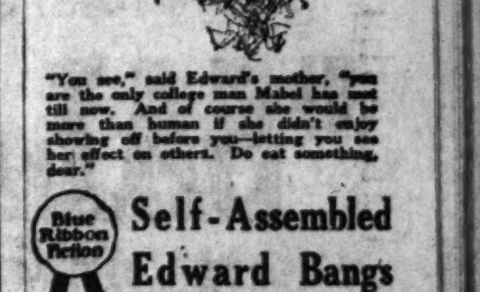

"You see," said Edward's mother, "you are the only college man Mabel has met till now. And of course she would be more than human if she didn't enjoy showing off before you—letting you see her effect on others. Do eat something, dear."

Blue Ribbon Fiction

Self-Assembled Edward Bangs

by Elizabeth Jordan

A BLUE RIBBON story in

tomorrow's Tribune

DAILY HOROSCOPE

Doris Blake Says:

TODAY IS LUCKY FOR THE EXCITABLE.

Today's astrological chart reveals happy and auspicious events of social nature, with the simple warning to avoid all manner of rash, impulsive, and quarrelsome acts. Not a day particularly marked for new business ventures, which were better begun early in the week. "You will travel and remove," the message reads to those whose birthday it is, "and be generally successful in your undertakings during the next year." You are thoughtful, excitable, nervous, and liable to go to extremes, but you have more power of endurance than most other people born under your sign. Libra. You are full of fun and wit, sensitive, resentful, and sometimes feckless. Your mechanical, executive, and commercial traits are strong and usually result in considerable success. You belong to the up and doing class. You are an interesting study and it takes a lively observer to keep up with you. You "drive a fast and spirited horse." A child born on this day will be original and inventive, generous, and popular, and will have a successful and useful life.

One of the Shy Ones.

"Dear Miss Blake: I am in love with a nice young man. He is of a bashful type. I have met him a few times at dances. He makes an attempt to come over to me but checks himself.

"Do you think it proper for me when I meet him on the street to stop and start a conversation? J. C."

I guess some one has to come to his rescue, and it may as well be you, since you confess a deep affection for him.

A FRIEND IN NEED

BY SALLY JOY BROWN.

This Is Urgent.

"An acquaintance of mine needs help immediately. She has three small children to support. She weighs less than 100 pounds and will be forced to place them in a home in order to go to work unless help is offered. The little girl, 9, is without a winter coat and I thought perhaps some one would have one for her or anything else in the line of clothes. There is a boy of 7 and a baby 1 year. V. M. K."

This is a pathetic case and the family must have help. If any one has any kind of clothing for the mother or children I shall be happy to hear from them.

Who'll Give Records?

"I visit regularly a home for incurables. I noticed on my last visit that they have a phonograph but only a few records. Cast-off records will be cheerfully accepted by them. "Mrs. C. V."

There are some, I am sure, who are overstocked with records and would be glad to divide with the patients out at the home. It will afford me great pleasure to send along the address of Mrs. C. V.

HAROLD TEEN—FIFTY-FIFTY!

PATTERNS BY CLOTILDE

1469

WOMAN'S DRESS.

This is a house dress, closing at the left side front, and to be made with long or short sleeves.

The pattern, 1469, comes in sizes 34 to 46 inches bust measure. Size 36 requires 3⅝ inches of 36 inch material.

Order Blank for Clotilde Patterns.

CLOTILDE, DAILY TRIBUNE, CHICAGO.

Inclosed find $........ Please send me the Clotilde patterns listed below:

Pattern number. Size. Price.

Name ....

Street ....

City ....

State ....

How to Order Clotilde Patterns.

Write your name and address plainly on dotted lines, giving number and size of such patterns as you want. Inclose 10 cents in stamps or coin (coin preferred; wrap it carefully) for each number, and address your order to Clotilde, CHICAGO DAILY TRIBUNE.

BEAUTY ANSWERS

BY ANTOINETTE DONNELLY.

GERTRUDE: I DON'T CLAIM MY youth preservers are the greatest discovery of the age. But I do claim that practicing these twelve most excellent exercises daily will give you one of the greatest discoveries of your life. They will make a new woman out of you in less than two months, if you will do them consistently and faithfully. You need them, as do all of us women whose work is more or less confining and who must depend for our daily exercise upon movements which will include all these muscles of the body, as these youth preservers do. Yep, they're worth the stamped, addressed envelope, as I'll wager you will write me later yourself. Else you are different from hundreds of women who have written me about their rejuvenating virtues.

MRS. K.: YOU OUGHT TO HURRY off to a dentist—a good one who knows how to treat gums and pyrrohea infected teeth. That is what your symptoms indicate with the bleeding and receding gums. You can save the teeth if you have them treated right away. I have a pamphlet on mouth hygiene for which I would suggest you send s. a. e. It tells how to keep the mouth, teeth, and tongue clean.

Bright Sayings of the Children

The children next door went away on a vacation, and, while they were gone, Jimmy took care of their dog.

Some one passing the house, asked him if the dog was his, and he replied, "No, we are just boarding him." W. W. C.

Clarice went with her parents to a band concert in the Auditorium, and as they were late they were ushered to seats quite near the platform.

Clarice didn't enjoy the noisy proximity and after the second number she piped out, "O, daddy, let's get out of this bandish place." E. L. R.

I took Sarah to the circus the other night and bought her a balloon. In about five minutes it was broken by a man jostling against her. He bought her another and Sarah remarked: "I hope I get this one home alive." R. J. S.

The Tribune will pay $1 for each childish saying printed. The story told must never have been printed in any magazine or paper. It is not possible to acknowledge or return unavailable contributions. Please write on one side of the paper. Address Bright Sayings to Aunty Bee, Tribune, Chicago.

Saddle and Cycle Club Dance.

The first dinner-dance of the season at the Saddle and Cycle club will be tonight. The special feature of the evening will be the playing of music brought over from Paris by Mrs. Arthur Meeker. The music is from two of the most popular musical comedies in Paris, "Ta Bouche" and "Dede."

EMBARRASSING MOMENTS

The Tribune will pay $1 for every letter published on "The Most Embarrassing Moment of My Life." Address Embarrassing Moments, Chicago Tribune. Write on one side of the paper. No manuscript returned.

All About Brother.

While in college I attended a dance with a young man of whose dancing and conversational powers I knew nothing. I spent a miserable evening, for he was a disappointment in every way.

After a party the girls at our sorority house always gathered in one room to discuss the evening.

When I came into the room the first question asked me was, "Well, did you have a good time?"

I sank wearily into a chair and said, "Girls, there was only one man at that party worse looking—worse in every way than my date—Randall Depew."

Absolute silence reigned. I looked up to see Randall Depew's sister sitting opposite me. My cheeks still burn when I think of this embarrassing incident. E. T.

Interrupted.

My employer is a golf enthusiast, and when he has played a good game he never fails to give the office full particulars, with demonstrations, as he keeps his clubs downtown.

One afternoon he left about 4 o'clock. Directly after I dragged out his clubs. Swinging the bag to my shoulder I advanced to the center of the large room. The force ceased working to watch me. I pulled out a stick, dropped a ball to the floor, and swung at it.

"Gaze," I commanded, "on the greatest golf performer who ever missed a ball. Last week at Hillsdale I went around in 150, and I will now——"

The door slammed behind me. He had returned. R. T.

Invite Heroes to Concert.

Wounded ex-service men at the Drexel boulevard and Marine hospitals have been invited by William Wylie, American tenor, to be his guests at a joint recital which he will give with Miss Mary Louise Gale, violinist, at the Illinois theater tomorrow afternoon. A feature of the program will be a composition by Brig.-Gen. Chas. G. Dawes, entitled "Melody," which will be played by Miss Gale.

you and 3 others may pay the price

Nature sends a warning of Pyorrhea—bleeding gums. Only one person out of five past forty escapes. Thousands younger are subject to it as well. Be on your guard.

Brush your teeth with

Forhan's FOR THE GUMS

More than a tooth paste—it checks Pyorrhea

35c and 60c in tubes

Use KAEMPFER'S Food and Remedies for Birds

Three generations, covering 63 years of experience, guarantee this preparation to be best for Birds.

Sold by Department, Drug and Grocery Stores

Kaempfer's, Inc., Chicago

Advertise in The Tribune.

Gauntlet Cuffs Ally Themselves With a Coat Frock

By Corinne Lowe

NEW YORK.—[Special Correspondence.]—We have certainly not thrown down, but picked up, the gauntlet this present year of grace. These gauntlets are of course the last cry in gloves, and they make their appearance on every type of gown, including the ceremonial bridal robe. They represent a touch of something we have borrowed this year from Cavalier modes, and they ally themselves with the short cape. This is sometimes an exact copy of the one worn by D'Artagnan in "The Three Musketeers," and the wide collar to make this touch a very distinct influence in the mode.

Often the gauntlet cuff is of fur, but on this coat frock of brown matelasse this feature is carried out in self material with a narrow wristband of the plain brown crêpe which finishes the neck and side closing. A folded girdle of this crêpe is fastened with a clasp of gold and jade. Black monkey fur accompanies the side closing.

Incidentally, one remarks that this pelt has lost none of its former popularity.

Sunday fashion page will be found in the New Color Section.

TRIBUNE COOK BOOK

BY JANE EDDINGTON.

Small Roast of Pork.

Two pounds of pork loin may be trimmed up, seasoned up, and roasted with plentiful basting so as to seem like rather superior meat or some sort, which you might not be able to call by name if you tasted it with your eyes shut. By removing some of the bones it may be shaped up to look almost like the breast of a turkey, and if well covered with crisp surface, dotted with the green of some powdered seasoning, and surrounded with pretty vegetables it makes no mean appearance.

For a change and to promote seasoning such a roast with a blend of elements, the basting liquid instead of being a clear fat may be a flour thickened gravy or sauce. If no meat stock is on hand a plain butter sauce, with all its seasonings, which should always include onions and celery (dried and powdered celery leaves are most effective) may be used.

Trim and clean up the meat. Sprinkle salt and pepper over top, with powdered celery leaves and what else you choose. Rub on flour and put in a short handled frying pan if you have it, use a small heavy dripping pan. Pour the hot sauce over it and put to roast in hot oven. Add parboiled small potatoes or potato balls and small boiled onions when roast is half done. The powdered celery may be put over the flour instead of under it. The meat when roasted will then have a distinctly spicy appearance.

If you choose to roast a small piece of meat like this in a covered pan you might as well pot roast it on top of the stove. It is easier to baste and season it so.

Quality and Charm

Distinguish

"SALADA"

TEA

"The most Delicious Tea you can buy"

MOTION PICTURE DIRECTORY

DOWNTOWN

BALABAN & KATZ CHICAGO RANDOLPH · STATE ST. LAKE
THE WONDER THEATRE OF THE WORLD
An Everlasting Memory of Dazzling Beauty and Rushing Emotion.
NORMA TALMADGE with CONWAY TEARLE "The Eternal Flame"
Comedy Extra—"Son of a Sheik" "Honeymoon Express"
"On the Roof Garden" Benson Dance Orchestra Roy Bargy, Director
Sunday Noon—Popular Symphony Concert
11:45 A. M. to 12:45. Doors Open 10:30 A. M. with Feature
Starting Monday
ANNIVERSARY WEEK
A SURPASSINGLY BRILLIANT and VARIED BILL HEADED BY RICHARD BARTHELMESS in "The BOND BOY"

NOW! BALABAN & KATZ ROOSEVELT STATE ST. NEAR WASHINGTON
All you have dared to dream—
The romance of eternal girlhood—the magic of love—the kisses of youth—the age of chivalry.
MARION DAVIES in WHEN KNIGHTHOOD WAS IN FLOWER
DOORS OPEN 9 A. M.
LAST SHOW STARTS 10 P. M. PERFORMANCE CONTINUOUS.
The Picture That N. Y. Paid $2 to See—Shown Here at Popular Prices.

DOWNTOWN

RANDOLPH State at Randolph
STARTING SUNDAY
CARL LAEMMLE Offers a Splendid Universal Attraction
LOIS WILSON IN "BROAD DAYLIGHT"

JONES, LINICK & SCHAEFER ORPHEUM STATE at MONROE
8 A. M.—CONTINUOUS—12 P. M.
First Chicago Showing
MILTON SILLS AND WANDA HAWLEY in Melford's New Paramount "BURNING SANDS"
—Coming Monday—
NORMA TALMADGE, "Eternal Flame"

BARBEE'S LOOP Monroe & Dearborn
CONT. 11 A. M. TO 11 P. M.
RODOLF VALENTINO and EARLE WILLIAMS in "A Rogue's Romance"
PASSIONATE DANCES AND NIGHT LIFE IN THE UNDERWORLD OF PARIS
3rd Week MISS GENE DENNIS The Wonder Girl Her Marvelous Disclosures Will Startle You
COMING SUNDAY REX INGRAM'S "THE PRISONER OF ZENDA"

CASTLE STATE AT MADISON Exclusive Chicago Showing
MAE MURRAY "BROADWAY ROSE"

STATE-LAKE ORPHEUM CIRCUIT
VAUDEVILLE EXCLUSIVE SHOWING
Mary Miles Minter and Tom Moore IN "THE COWBOY AND THE LADY"
A PARAMOUNT PICTURE
At 11:15 A. M., 2:05, 7:30 and 10:30 P. M.

ROSE JONES, LINICK & SCHAEFER —43 West Madison—
'NANOOK OF THE NORTH'

STOP AT THE ASTOR THEATRE CLARK at MADISON
and see "IN THE NAME OF THE LAW," 9 A. M. to Midnight

NORTH

BUGG LINCOLN AND ROBEY
SHIRLEY MASON "YOUTH MUST HAVE LOVE"

REGENT Sheridan Road at Pratt Blvd. MATINEE DAILY
Katherine MacDonald—"White Shoulders" Matinee Only—"THE RADIO KING"

PARKSIDE CLARK and NORTH AVE.
DUSTIN FARNUM—"The Yosemite Trail"

EASTERLY Lincoln & Diversey Pkwy.
HOUSE PETERS—"HUMAN HEARTS"

PANORAMA 717 SHERIDAN ROAD
Chas. Jones-Elaine Perry—"The Fast Mail"

DE LUXE On Wilson Ave. at "L" Sta.
Robt. McKim-Claire Adams—"Heart's Haven"

LAKE SHORE Broadway at Belmont 7 to 11 P. M.
HAROLD LLOYD—"GRANDMA'S BOY"

NEW CLARK CLARK ST. NR. WILSON
H. B. Walthall-Harry Carey—"The Kick Back"

NORTH

BALABAN & KATZ RIVIERA BROADWAY AND LAWRENCE
A BILL THAT IS A BILL
THOS. H. INCE'S "Skin Deep"
With Florence Vidor and Milton Sills
Comedy Extra BUSTER KEATON "THE BLACKSMITH"
"LACES AND GRACES" Illumination Miracle
Coming Monday
Norma Talmadge in "THE ETERNAL FLAME"
"THE GARDEN OF ILLUSIONS" Mystery and Beauty

HOWARD N. W. "L" STATION at HOWARD CONT. FROM 2:15 to 11:15
"The Valley of Silent Men" with LEW CODY and ALMA RUBENS
"Toonerville Tactics" The Howard Orchestra Aesop's Fables—News
—Tomorrow— Rodolf Valentino—"Blood and San"

KEYSTONE 3912 SHERIDAN ROAD
LIONEL BARRYMORE "THE FACE IN THE FOG"
So that our patrons may enjoy the performance to the utmost of comfort, we have installed the latest and most comfortable opera chairs obtainable.

BRYN MAWR BRYN MAWR at L STA. Cont. 2 to 11 P. M.
Robt. McKim-Claire Adams—"Heart's Haven" —Special Attraction for Kiddies' Matinee— "Twinkle, Twinkle Little Star"
With Our Symphony Orchestra

JULIAN 918 BELMONT AVE. MATINEE DAILY
EVA NOVAK "UP IN MARY'S ATTIC"
AL ST. JOHN in "ALL WET"

BUCKINGHAM 3319 N. CLARK ST.
LIONEL BARRYMORE "THE FACE IN THE FOG"

ARGMORE Argyle & Kenmore Aves. Cont. 2 to 11 P. M.
"TOM MIX in "JUST TONY"
—Added for the Kiddies' Matinee— "Twinkle, Twinkle Little Star" with Zoe Ray

WINDSOR CLARK NEAR DIVISION EXCELLENT MUSIC
Alma Rubens, Lew Cody—"Valley of Silent Men"

LUBLINER & TRINZ AMUSEMENT CENTERS

COVENT GARDEN 2653 N. Clark St. Matinee Daily
CHARLES RAY—"SMUDGE"

BIOGRAPH 2433 Lincoln Avenue Matinee Daily
MABEL BALLIN—"MARRIED PEOPLE" And CHAS. CHAPLIN—"IN THE PARK"

VITAGRAPH 3133 Lincoln Avenue Matinee Daily
KATHERINE MacDonald—"White Shoulders"

KNICKERBOCKER 6217 Broadway Matinee Daily
MONTAGUE LOVE "WHAT'S WRONG WITH THE WOMEN" CHAS. CHAPLIN—"IN THE PARK"

PERSHING Lincoln and Wilson Matinee Daily
RODOLF VALENTINO and LILA LEE "BLOOD AND SAND" CHAS. CHAPLIN—"IN THE PARK"

LAKESIDE 4730 Sheridan Road Matinee Daily
RODOLF VALENTINO and LILA LEE "BLOOD AND SAND"

ELLANTEE Devon and Clark Matinee Today at 1:30
RODOLF VALENTINO and LILA LEE "BLOOD AND SAND"

NORTH

LUBLINER & TRINZ PANTHEON SHERIDAN AT WILSON
"LOVE IS AN AWFUL THING" WITH OWEN MOORE
SPECIALTIES PAUL BIESE AND HIS COLUMBIANS
DE LUXE MAT. AT 2 ALL SEATS, 22c
Com. Tom., Priscilla Dean in "Under Two Flags"

SOUTH

BALABAN & KATZ TIVOLI COTTAGE GROVE AV & 63rd St
"Skin Deep" Thos. H. Ince's Hit with MILTON SILLS and FLORENCE VIDOR
—Comedy Extra— BUSTER KEATON in "THE BLACKSMITH"
'GARDEN OF ILLUSION' Mystery and Beauty
—Coming Monday— NORMA TALMADGE With CONWAY TEARLE in "THE ETERNAL FLAME"
'8 Reels of the Wine of Life'
Return Engagement The Surprise Spectacle "THE HONEYMOON EXPRESS"
"ON A ROOF GARDEN" Featuring the Benson Dance Orchestra ROY BARGY, Dir.

HARPER HARPER AVE. AT 53RD MAT. DAILY 2:30 P. M.
SIR ARTHUR CONAN DOYLE'S "HOUND OF THE BASKERVILLES" ALSO 5—ACTS OF VAUDEVILLE—5

SHAKESPEARE 43RD and ELLIS
FLORENCE VIDOR—"DUSK TO DAWN" Extra Added—MISS BABE SYLVIA Juvenile Singer and Dancer

ROSELAND-STATE Michigan Ave. at 110th Place
SINCLAIR LEWIS' "FREE AIR" 5 STANDARD VAUDEVILLE ACTS—5

CHATHAM COTTAGE GROVE AT 75TH STREET
LINCOLN J. CARTER'S "THE FAST MAIL"

HYDE PARK 5314 LAKE PARK AVE. Cont. 2 to 11 P. M.
H. B. Walthall—"The Long Chance"—Also "The Timber Queen" and "Tales of the Tenements"

PRESIDENT 343 E. 55TH ST. Matinee & Evening
"A FOOL THERE WAS"—All Star Cast

KIMBARK 6240 KIMBARK AVE. Sherlock Holme's Story
"HOUND OF THE BASKERVILLES"

VISTA 47th at Cottage Grove Ave. Cont. 2 to 11:30
GARETH HUGHES—"FORGET-ME-NOT"

HAMILTON 71ST AT PAXTON
Lewis Stone—"A FOOL THERE WAS"

NEW REGENT Halsted at 69th St.
HOUSE PETERS in "HUMAN HEARTS"

DREXEL 858 E. 63RD ST. MATINEE DAILY
SHIRLEY MASON—"Youth Must Have Love"

VERNON 61ST and VERNON AVE.
CHARLES RAY—"SMUDGE"

SOUTH

STRATFORD 63rd and HALSTED
MATINEE DAILY WITH SPECIALTIES
BEBE DANIELS, JAMES KIRKWOOD, ANNA Q. NILSSON, RAYMOND HATTON, IN "PINK GODS"
SPECIAL CHILDREN'S MATINEE TODAY WITH ORCHESTRA
COMING NEXT WEEK PRISCILLA DEAN IN "UNDER TWO FLAGS"
STRATFORD VERSATILE ORCHESTRA B. MANGOLD, Conductor

WOODLAWN 63rd & DREXEL MATINEE DAILY
BEBE DANIELS and JAMES KIRKWOOD IN "PINK GODS"
Also AL ST. JOHN in "ALL WET"
Coming Tomorrow Priscilla Dean "Under Two Flags"

JACKSON PARK 6711 Stony Island Avenue
THE PICTURE MAE TINEE IN THE CHICAGO TRIBUNE RAVED ABOUT
SHIRLEY MASON AT HER BEST IN "YOUTH MUST HAVE LOVE"
SUNSHINE COMEDY HEARST NEWS

LUBLINER & TRINZ MICHIGAN GARFIELD & MICHIGAN MATINEE DAILY
CHAS. RAY "SMUDGE"

HARVARD 63RD AT HARVARD Matinee and Night
CHARLES RAY "SMUDGE"

LEXINGTON 1162 E. 63RD STREET
CHARLES RAY, "SMUDGE"

PRAIRIE GARDEN 5748 Prairie Ave.
WILLIAM FARNUM "MOONSHINE VALLEY"

WEST

GOLD 3411 ROOSEVELT ROAD
WILLIAM RUSSELL, "THE CRUSADER"

LUBLINER & TRINZ AMUSEMENT CENTERS

PARAMOUNT 2642 Milwaukee Ave. Matinee Daily
ALMA RUBENS and LEW CODY "THE VALLEY OF SILENT MEN"

WILSON Madison and Western Matinee Daily
—Last Times Today— RODOLF VALENTINO and LILA LEE "BLOOD AND SAND"

WEST END 121 N. Cicero Avenue Matinee Daily
MONTAGUE LOVE "WHAT'S WRONG WITH THE WOMEN"

MADISON SQUARE 4733 Madison Mat. at 1:30
ALICE CALHOUN—"The Little Wild Cat"

CRAWFORD Crawford and Madison Matinee Daily
MONTAGUE LOVE "WHAT'S WRONG WITH THE WOMEN"

LOGAN SQUARE 2542 Milwaukee Av. 6:30 Cont. to 12
FRANK MAYO—"WOLF LAW" Also VIRGINIA BELLES And 4 OTHER BIG ACTS

WEST

LUBLINER & TRINZ SENATE MADISON & KEDZIE
A GREAT PICTURE A WONDERFUL CAST OF PLAYERS
BEBE DANIELS JAMES KIRKWOOD ANNA Q. NILSSON RAYMOND HATTON "PINK GODS"
An Intense Drama of a Man, Two Women and a Diamond
Also the Funniest Comedy of the Year "LOOK OUT BELOW"
Also Syncopated Stage Specialty ART KAHN And His ALL-STAR ORCHESTRA Offering a Sure Fire Hist of Popular Hits!
Also MARION and RANDALL Society Dancers
DON QUIXANO, Soloist
Attend the Bargain Matinee ALL SEATS, 28c
—COMING TOMORROW— PRISCILLA DEAN "UNDER TWO FLAGS"

BROADWAY STRAND ROOSEVELT ROAD at PAULINA
NORMA TALMADGE In the greatest picture of her entire career
Also Afternoon Vaudeville Carnival 4—STANDARD ACTS OF HIGH CLASS VAUDEVILLE—4
—Tomorrow— BEBE DANIELS—"PINK GODS"

BALABAN & KATZ CENTRAL PARK ROOSEVELT Rd. (12st) & CENTRAL PARK Av.
CHARLES RAY In a Sure Fire Laugh Getter, "SMUDGE"
Starting Tomorrow— Mae Murray in "BROADWAY ROSE"

MARSHALL SQUARE 22d St. and Marshall Bl.
Herbert Rawlinson In His Greatest and Latest Picture
Tomorrow—BEBE DANIELS—"PINK GODS"
Start. Mon. Mae Murray, 'Broadway Rose'

HAMLIN 3826 W. Madison St. MATINEE DAILY
ALICE CALHOUN "A LITTLE WILD CAT"
LARRY SEMON COMEDY

KEDZIE ANNEX 3210 W. MADISON
Lionel Barrymore—"The Face in the Fog"

NEW VIRGINIA MADISON STREET AT HALSTED
GLORIA SWANSON—"HER GILDED CAGE"

MADLIN MADISON STREET NEAR LINCOLN STREET
VERA GORDON—"The Good Provider"

ASHLAND MADISON STREET NEAR ASHLAND BOULEVARD
Katherine MacDonald, "White Shoulders"

NORTHWEST

CRYSTAL North Ave. and Washtenaw Matinee Daily—2:00 P. M.
KATHERINE MAC DONALD "WHITE SHOULDERS"

COMMODORE 3105 Irving Pk. Blvd. Phone Juniper 4440 Continuous 2:00 to 11:15
FRANK MAYO "WOLF LAW"
Also HAROLD LLOYD—"OFF TROLLEY" Tomorrow—Mae Murray—"Broadway Rose"

IRVING Irving Pk. Blvd. & Crawford
WILLIAM FARNUM "MOONSHINE VALLEY"

MILFORD 3311 NORTH CRAWFORD
BERT LYTELL—"SHERLOCK BROWN"

AUSTIN

PLAISANCE 466 N. Parkside Ave. at Lake St.—Mat. Today
LIONEL BARRYMORE "THE FACE IN THE FOG"

OAK PARK

OAK PARK Wisconsin Av. 1 Blk. S. of "L" Sta.—Mat. Daily
IRENE CASTLE—"SLIM SHOULDERS"

"Be slow in choosing a friend, slower in changing."—*KITTY ROSSITER, housewife, 848 North Leamington avenue, Chicago.*

The Tribune awards Mrs. Rossiter $5 for the above and will pay hereafter $5 each day for the best motto submitted by a reader. Address "Mottoes," care The Tribune. Please state occupation.

Farewell Dinner to Be Given Nov. 20 for Maj. Gen. Bell

One of the most interesting affairs of the autumn will be a farewell reception, dinner and dance to be given Monday evening, Nov. 20, at the Hotel La Salle, by the officers of the Army of the United States of the 6th corps area, for Maj. Gen. and Mrs. George Bell Jr. on the occasion of Gen. Bell's retirement from active duty in the army. Gen. Bell, who has served more than forty-six years, has had a most distinguished and varied career as an officer. He is well known to residents of Illinois as the commanding general of the 33d division in France, as the commanding general at Camp Grant and the commanding general at army headquarters in Chicago.

All of the officers of the regular army, the national guard and the organized reserve of the states of Illinois, Michigan and Wisconsin have been invited to attend the reception with members of their families. It is expected that many former officers who served with Gen. Bell, but who are now back in civil life, will attend. Requests for invitations should be made to the Adjutant, 6th Corp Area, 1819 West Pershing road.

Many wedding are scheduled to take place today, the most important of which, from a social atmosphere, being that of Miss Elizabeth Dixon Martin and Channing Fullerton Sweet. The service will be read at 4:30 o'clock in the Fourth Presbyterian church, the Rev. John Timothy Stone and the Rev. Josiah Sibley officiating. Immediately following the ceremony there will be a reception at the residence of the bride's parents, Mr. and Mrs. Wilton B. Martin of 191 East Walton place.

Attending the bride will be her cousin, Miss Marion Dixon, Miss Julia Belle Faurot, Mrs. Philip Wrigley, Miss Clara Hollis, Mrs. Everett Wyman and Mrs. Thomas Glass, all of Chicago; Miss Elise Sweet of Denver, sister of the bridegroom; and Miss Hart Shields of New York. John L. Leh of Allentown, Pa., will serve as best man for Mr. Sweet, who is the son of Mr. and Mrs. William E. Sweet of Denver.

This is the wedding day of Miss Elizabeth Wayne Bournique, daughter of Mr. and Mrs. Alvar Bournique of Highland Park, and Milledge Davis Bullard, son of Mr. and Mrs. Frank Bullard of Willow Springs, Mo. The ceremony will be performed at 5 o'clock this afternoon at the residence of the bride's parents, the Rev. Peter Wolcott officiating. The bride will be attended by her sister and cousin, Miss Mary Louise Bournique and Miss Nancy McMunn.

Miss Virginia Wales, daughter of Dr. and Mrs. Albert H. Wales of 385 Ridge avenue, Winnetka, will be married to George D. Bushnell of Evanston this afternoon at 5 o'clock at the residence of her parents, the Rev. Norman Hutton officiating. Mrs. Richard S. Cutler will be her sister's only attendant and John Bushnell will be his brother's best man. Mr. Bushnell, who is the son of Mrs. H. M. Bushnell of Lincoln, Neb., and his bride will be at home after Nov. 15 at 7728 Haskins avenue.

Miss Marion Chalmers Ware, daughter of the Rev. and Mrs. Edward Newell Ware of 1430 Howard avenue, will become the bride of Walter Patterson Wing, son of Luman R. Wing of Evanston, this evening at 8:30 o'clock at the Edgewater Presbyterian church, Dr. Ware officiating, assisted by the Rev. Henry Hepburn. Following the ceremony there will be a reception at the residence of the bride's parents. Mrs. Kenneth Carr of Oak Park will be the matron of honor and the bridesmaids will be Miss Marjorie Green and Miss Helen Mertz of Chicago and Miss Frances Cutler of Wilmette.

The marriage of Miss Virginia Noel, daughter of Mr. and Mrs. Joseph R. Noel of Oak Park, to Elmer E. Long, son of Mr. and Mrs. Frank E. Long of Oak Park, will take place this evening at 8:30 o'clock at the First Congregational church, the Rev. William E. Barton reading the service. Mr. and Mrs. Long will spend their honeymoon at the Virginia Hot Springs and will live at 954 Pleasant street, Oak Park.

Announcement is made of the marriage on Wednesday evening of Miss Rosetta Mae McGilvray, daughter of Mr. and Mrs. Donald H. McGilvray, 9647 Vanderpoel avenue, to Paul A. Grundman, 6837 Perry avenue. The ceremony was performed at the Normal Park Methodist Episcopal church by the Rev. Donald Hugh McGilvray, cousin of the bride, assisted by the Rev. John A. Williamson. Mr. and Mrs. Grundman, after a short wedding trip, will be at home at 9700 Prospect avenue.

Two Oak Park sisters who became engaged on the same day will become brides this morning at 9 o'clock at St. Bernardino's church in Forest Park. They are the Misses Jeannette Mary Winter and Florence Loretta Winter, daughters of Mr. and Mrs. Herbert B. Winter of Oak Park. The former will marry Norbert J. O'Bryan of Washington, D. C., and the latter will become the bride of Thomas Daly of Fort Smith, Ark. Following the ceremony there will be a reception at the residence of the bride's parents.

The marriage of Miss Marie Cecele Weissenberg, daughter of Mr. and Mrs. Edward C. Weissenberg of Winnetka, to George Anthony Martin, son of Mr. and Mrs. Samuel Martin of Highland Park, will take place this morning at 10:30 o'clock in St. Joseph's church, Wilmette, the pastor officiating, assisted by the Rev. John Haarth of Hubbard Woods. The bride will be attended by Miss Eunice Weissenberg as maid of honor, and by Miss Genevieve Martin, a cousin of the bridegroom, and Miss Harriet Vopicka as bridesmaids.

Miss Lorine Catherine Lorimer, daughter of William Lorimer of 721 Gordon terrace, will be married to Robert Leroy McCormick of Chicago this afternoon at 5 o'clock at St. Mary's of the Lake church, Father Dennison officiating. Mrs. Ralph Graham is to be her sister's matron of honor, and two other sisters, the Misses Loretta and Helen Lorimer, will be bridesmaids.

The Drake will have its first formal supper dance of the season tonight at 10 o'clock in the main dining room. Some of those who have planned parties are Mr. and Mrs. William H. Mitchell II., Mr. and Mrs. Elmer Case, Mr. and Mrs. Charles Minor, Mr. and Mrs. John Hutchinson, Mr. and Mrs. Watterson Rothacker, Mr. and Mrs. O. W. Lehmann, Mr. and Mrs. George V. Price, Mr. and Mrs. Charles A. Channell, and Mr. and Mrs. F. Edson White.

WINNIE WINKLE, THE BREADWINNER. How About Yourself, Mr. Ganzy?

TO BE WED

MISS RUTH COOPER.
[Mabel Sykes Photo.]

The first bride to march to the altar of the recently dedicated Euclid avenue Methodist church of Oak Park will be Miss Ruth Cooper, daughter of Mr. and Mrs. William G. Cooper of Oak Park, who will be married to James S. Bartle of Washington, D. C., today.

Dinner Given for Capt. S. R. Bailey and His Bride

Washington, D. C., Oct. 20.—[Special.]—The British ambassador and Lady Geddes gave a dinner tonight at the embassy in compliment to Capt. Sidney R. Bailey, former naval attaché of the embassy, and Mrs. Bailey, recently married and who are sailing for England in a fortnight. The guests included members of the embassy staff and the ladies of their families.

Senator and Mrs. Irvine L. Lenroot have returned to Washington from a lengthy stay in Wisconsin and are at their home in the Woodward for the winter. Mrs. Lenroot has almost entirely recovered from a serious breakdown she suffered at the end of last season and which compelled her to retire as president of the Congressional club, a position of great importance in the social life of that branch of official society. Mrs. Joseph S. Frelinghuysen is now the president of the club.

Mme. Grouitch, wife of the retiring minister of the Serbs, Croats and Slovenes, will be the guest of honor at a reception to be given at 3 o'clock tomorrow afternoon at the Franklin Square hotel by the members of the Twentieth Century club, of which she has been an active member for several years.

Mrs. Oliver H. P. Belmont of New York arrived in Washington last night and will spend a month at the Willard. Mrs. Belmont will preside at the national conference of Women's party leaders to be held in Washington Nov. 11 and 12. One of the chief events of this conference will be a dinner given by Mrs. Belmont on the evening of Nov. 11.

Second Rush Party.

Sen chapter of Embah Lursu sorority will hold its second rush party this evening.

Common Errors

What's Wrong Here?
Answer at Bottom of This Page.

ENGAGEMENTS

Announcement is made of the engagement of Miss Joseph Gertrude Rusch, daughter of Mrs. Florence Richey of 5341 Cornell avenue, to Martin W. Bazner, son of Mr. and Mrs. William F. Bazner of 1718 Chappel avenue.

The engagement is announced of Miss Virginia Louise Hudson, daughter of Mr. and Mrs. Thomas J. Hudson Jr. of 536 Cornelia avenue, to James C. O'Brien Jr., son of Mr. and Mrs. James C. O'Brien of 4142 Sheridan road.

Dinner for Debutantes.

Mr. and Mrs. Edmund A. Russell and Miss Maroussa Russell of Lake Forest are giving a dinner dance at the Onwentsia tonight for three of the season's debutantes, Miss Madelaine Childs, Miss Frances Heyworth, and Miss Ellen Thorne.

Heads Poetry Club.

Miss Bertha Ten Eych James, who won the John Billings Fiske poetry prize at the University of Chicago last spring, has been elected president of the Poetry club.

Youngsters' Day Program Plan of Radio Show

A special program for youngsters interested in radio will feature the closing day of the Chicago Radio show at the Coliseum today. Ernest E. Cole, assistant superintendent of schools, will broadcast a radio message especially directed at boys and girls, and Mme. Rose Olitzka, prima donna of the Chicago Civic Opera company, will lead a chorus of 100 school children in singing the "Star-Spangled Banner," broadcasted from the Coliseum station. This is set for 2:30 o'clock.

The operetta, "The Harvest Moon," will be presented by the Art Players, and eighteen of the prettiest girls from the Nicholas Senn High school will pose in tableux vivant, representing the gifts of the gods. This feature will close with a radio dance by Miss Lenore Smith, the "Spirit of Radio."

Club Election Today.

The annual election of officers and governors of the South Shore Country club will be held today. The polls will be open from 1 to 7 o'clock and the annual meeting will be held at 8 o'clock. In connection with the election a dance will be given immediately following the adjournment of the meeting. The official ballot is: President, Joseph E. Hitt; vice president, James B. Pauley; treasurer, Robert J. Graf; secretary, W. Homer Hartz; governors, A. R. Fay, Dr. John F. Golden, Grant Pelton, Frank B. Stone, Lawrence H. Whiting, and Frank F. Winans.

Chi Alpha Sigma Dance.

The Epsilon chapter of the Chi Alpha Sigma sorority will give its first annual dance tonight at the Sheridan Plaza hotel.

Theta Luncheon Today.

The Chicago alumnæ of Kappa Alpha Theta will meet today for luncheon at 12:30 o'clock at Marshall Field's.

Dawes to Assist in Smyrna Relief Drive

Charles G. Dawes has consented to act as treasurer of the Smyrna special relief committee just appointed by President Harding to supervise the collection of funds to save the starving refugees of Smyrna and Thrace.

Harry A. Wheeler has been appointed chairman of the Illinois committee. Others who will serve at the request of the President are Frank O. Lowden, James A. Patten, Marquis Eaton, Mrs. Raymond A. Robbins, and Miss Anna Adams Gordon.

NEW YORK SOCIETY

New York, Oct. 20.—[Special.]—Prince and Princess de Braganza, who are now spending some time in this city as the guests of her father, William Rhinelander Stewart, at 701 Park avenue, will go to Tuexdo Park during the latter part of this month for the winter.

Mr. and Mrs. Kenneth O'Brien returned to this city last evening and are at the Ambassador hotel. Mrs. O'Brien was Miss Katherine MacKay before her marriage on Sept. 21 at Roslyn, Long Island.

Mr. and Mrs. Lewis Quentin Jones have arrived from Newport and are at the Vanderbilt hotel prior to leaving for Florida for the winter.

The Argentine polo team will be guests at dinner tomorrow evening at the Waldorf-Astoria hotel.

Famous Painter Dies.

Hubert, Minn., Oct. 19.—Col. Freeman Thorpe, 78 years old, internationally known portrait painter of all Presidents, whose works hang in the capitol at Washington and in many state capitols, died here today from old age.

Sorority Dance Tonight.

The convention dance of the Theta Lambda Gamma sorority will be held tonight at the Webster hotel.

Lay Corner Stone Today of New Oak Park Club

The corner stone of the new half million dollar Oak Park club, constructed to replace the building burned three years ago, will be laid at 2:30 o'clock this afternoon. Judge Charles S. Cutting and Dr. William E. Barton will be two of the speakers, while music will be furnished by the Siloam commandery band. The new structure is at Ontario street and Oak Park avenue.

OBITUARY.

Woman, Pioneer Resident Here, Buried Today

Mrs. Elizabeth Barnes, for three-quarters of a century a resident of Chicago, will be buried this afternoon in Rose Hill cemetery. Mrs. Barnes, when a child of 8, came to Chicago in 1845 with her parents, who settled at the corner of Clark and Michigan streets, as the first street north of the river was then called. She attended the Kinzie school, the first of Chicago's public schools.

During the Chicago fire her home in Oak street was destroyed and she and her family escaped by driving west with a horse and wagon. For several days they lived under the wagon, feeding the horse on pickled pears, the only food available.

Mrs. Barnes is survived by a daughter, Miss Elizabeth Barnes, who lives in the family home at 1039 Rush street, and two sons, Charles of Arizona and Edward of Birmingham, Ala.

Mrs. Alice Ryan Dies; Leader in Lodge Work

Mrs. Alice Jenks Ryan, 48 years old, 5614 South Green street, wife of the Rev. R. Keene Ryan, pastor of the Garfield boulevard Presbyterian church, and a daughter of Capt. John Jenks, famous in tho history of lake shipping, died yesterday. Mrs. Ryan was one of the founders of the Protestant Women's organization of Chicago. She also took active part in the affairs of the Rainbow chapter, Order of the Eastern Star.

MRS. JOSEPHINE HOLLOCK, 46 years old, 3608 North Kimball avenue, wife of Maj. Roland N. Hollock, judge advocate of the Sixth United States army corps, died at her home yesterday from cancer.

DEATH NOTICES

IN MEMORIAM.

BREITLING—John P. Breitling. In memory of our beloved husband and fond father, who passed away three years ago today, Oct. 21, 1919.
LOVING WIFE AND DAUGHTER.

GOODMAN—Bertha Goodman. In sad and loving memory of our beloved mother, who passed away ten years ago today, Oct. 21, 1912. Gone but not forgotten.
HER LOVING CHILDREN.

GUNDELACH—Mable A. Gundelach. In loving memory of my beloved wife, who died three years ago today.
H. H. GUNDELACH.

DEATH NOTICES

IN MEMORIAM.

JESS—Ethel Dora Jess. In memory of our dearly beloved mother, who passed away five years ago today, Oct. 21, 1917.
LOVING SONS AND DAUGHTERS.

JOFFEE—In memory of Dr. William Joffee, who passed away four years ago today. Gone but not forgotten. From his little daughter,
MYRA, MOTHER, SISTERS AND BROTHERS.

JOFFEE—A sacred tribute to the memory of a dear departed one, Dr. William Joffee, whose noble work came to an untimely end Oct. 21, 1918.

TAKACS—Charles Takacs. In memory of my beloved husband, who died a year ago. There will be a monument dedicated at 3 p. m. on Saturday, Oct. 21, 1922, at Mount Olivet. Loving wife, ROSE TAKACS.

BLAKELEY—Kathryn Blakeley, Oct. 20, 1922, wife of R. T. Blakeley, fond mother of Evelyn, May, Weldon, and Rose Blakeley, sister of Mrs. Mary Blake and William O'Leary. Funeral Saturday at 3:30 p. m. from sister's residence, Mrs. Mary Blake, 1823 Fletcher-st. Burial at Duluth, Minn. For information phone Humboldt 2773.

BURNAP—Mrs. Mary E. Mathews Burnap, Oct. 20, at the home of her daughter, Mrs. Elizabeth Dahlquist. Interment at Champaign, Ill., Monday. Clear Lake and Mason City, Ia., papers please copy.

CONNELLY—William Lawrence Connelly, Oct. 19, at his residence, 1336 E. Marquette-rd., husband of Gertrude B. Funeral services conducted by Englewood commandery, No. 59, K. T., Saturday, at 3 p. m., at the chapel, Normal-blvd. and 62d-pl. Interment at Oakwoods.

CONNELLY—William L. Connelly, Oct. 19. Member of Normal Park chapter No. 211, O. E. S. Funeral Oct. 21, at 3 p. m., from chapel, 62d-pl. and Normal-blvd.
RUTH E. ABBOTT, W. M.
BESSIE HOMMES, Secretary.

ESPEY—Adda H. Espey, Oct. 20, age 69, widow of the late Richard G., mother of Mrs. Florence Nelson, Lulu V., Leslie E., Robert, Earle and Charles W. Funeral at Galva, Ill., Sunday p. m.; remains at chapel, 1204 E. 55th-st. Short service at residence, 1120 E. 54th-st., at 8:30 a. m., Sunday.

FARRELL—Margaret Farrell, Oct. 20, 1922, beloved wife of the late John P. Farrell, fond mother of Walter W., John P. Jr., and William H. Farrell, the late Mrs. Alice Mitchell, Joseph F., George A., and Agnes Farrell. Funeral Monday 9:30 a. m. from the late residence, 501 Fullerton-parkway, to St. Clement's church. Interment Mount Carmel. For further information call Diversey 4476.

FRIEDMAN—Harry Friedman, beloved husband of Fannie, fond father of Mrs. Rose Nathan, Mrs. Dora Axelman, Miss Ethel and Dr. Ben T. Friedman; member of Aaron Rieger lodge, I. O. B. A., and Maccabees. Funeral Monday, Oct. 23, at 1:30 p. m., from chapel, 2135 W. Division-st. Interment I. O. B. A. cemetery, Waldheim.

GOLBUS—Mollie Golbus, age 41 years, beloved wife of Robert Golbus, mother of Frank, Daniel, and Leonard Golbus. Funeral Monday, 10 a. m. Interment at Waldheim.

GRIFFITH—William C. Griffith, aged 51 years beloved father of Violet, brother of John Griffith, at Old Hill, Staffordshire, England; dear friend of Mr. and Mrs. Charles Lohse and family, Congress Park, Ill. Funeral from chapel, 4407 Elston-av., Saturday, Oct. 21, 2:30 p. m.; interment Montrose. Member of Honor Home council No. 34, Royal League.

HARVIE—Mary M. Harvie, aged 78 years, widow of John Harvie, mother of Mrs. J. H. Lavallee, Paul S., Albert, Robert, Ira, Mrs. Bertha V. Alford, Mrs. A. Diviney, Mrs. H. B. Shewell. Funeral from late residence, 7204 S. Artesian-av., Saturday, Oct. 21, at 2:30 p. m. Burial Oakwoods.

HOLLOCK—Josephine C. Hollock, Oct. 20, 1922, beloved wife of Maj. Roland N. Hollock. Remains at chapel, 2701 N. Clark-st. Funeral notice later.

KUHLMAN—Henry C. Kuhlman, beloved brother of Frederick W., Mathilde, Emma, and Mrs. Martha Fetscher, fond uncle of Dorthy Fetscher, fond nephew of Mrs. Marie Kuhlman. Funeral Monday, 1 p. m., from late home, 1318 Newport-av. Interment at Oakwoods.

MOSSLER—Isadore A. Mossler, suddenly, Oct. 20, beloved husband of Bertha, fond father of Arnold, son of Clara and the late Aaron Mossler, dear brother of Ada, Frank and Gertrude Mossler. Funeral Monday at 10 a. m., from chapel at 2701 N. Clark-st.

NELSON—Emilie Nelson, Oct. 20, beloved wife of Louis, mother of Mildred Wall, Hazel Miller, Caroline and Jessie, sister of Mrs. A. F. Miller, Oshkosh, Wis.; grandmother of Caroline, Bernhardt, and Ruth Wall. Funeral from residence, 2712 Drake-av., Oct. 23, at 2 p. m., to Zion Lutheran church, Lawndale and Belden. Member D. S. S. No. 4. Interment at Mount Olive. Oshkosh, Wis., papers please copy.

O'KEEFE—Dr. Arthur J. O'Keefe, Oct. 19, 1922, beloved husband of Margaret Rockwood O'Keefe, brother of Mrs. Henry J. Frerks. Funeral from his home, 4206 N. Whipple-st., Monday, Oct. 23, at 9:30 a. m., to Our Lady of Mercy church. Interment at Mount Carmel.

OHARRO—Dr. Arthur W. Oharro, at his residence, 3138 Warren-av., fond father of Mrs. Patricia Oharro Bessire of New York. Remains at chapel, 157 N. Cicero-av., at West End-av. Funeral Monday at 2 p. m. to Graceland cemetery chapel, where services will be held at 3 p. m. Canada papers please copy.

OLSON—Victor George Olson, Oct. 19, 1922, age 31, beloved husband of Vivien Olson. Funeral Saturday, Oct. 21, 2 p. m., from chapel, 4227 Cottage Grove-av. Interment Greenwood.

OWEN—James B. Owen, Oct. 18, 1922, at his residence, 2638 Prairie-av., brother of the late Mrs. Benjamin W. Kendall. Funeral services Saturday, 11 a. m., at chapel, 164 N. Michigan-av. Interment Rosehill cemetery.

QUINN—Sarah Quinn, October 19, at St. Elizabeth's hospital, sister of the late Bernard Quinn. Funeral Saturday, Oct. 21, from residence of her niece Mrs. James A. Stubbs, 3034 Washington Blvd. to St. Matthews church where solemn high mass will be celebrated at 10 o'clock. Interment Mt. Carmel cemetery.

RYAN—Alice J. Ryan, Oct. 20, beloved wife of the Rev. R. Keene Ryan, loving mother of R. Keene Jr., Addison H., Lee Davidson and Alice Ryan. Remains will lie in state at chapel, 5509 S. Halsted-st., until Monday noon. Funeral services Boulevard Masonic Temple, 5505 S. Halsted, Monday, 2 p. m. Interment Oakwoods.

SHORT—Terrence Short, beloved husband of the late Mary, nee Hart, fond father of Annie, Nellie, Mary Short, and Mrs. Elizabeth Engelbrecht and the late John Short, at his residence, 5092 W. Monroe-st. Funeral Saturday, Oct. 21, at 9 a. m., to Resurrection church, thence by autos to Mount Carmel. Joliet, Ill., and Buffalo, N. Y., papers please copy.

WALKER—Margaret Walker, at her residence, 6342 S. Ada-st., beloved mother of Mrs. Agnes Willman, Mrs. Margaret Dunkel, James Walker, Mrs. Elizabeth Stadie, William Ashton, Walter, Ralph, Mrs. Sarah Kuenster, and the late Lillian Walker, grandmother of the late Frank Dunkel and the late Agnes Willman, Margaret, Amos, and Virginia Willman, Jane Dunkel, and Kenneth Walker. Funeral Saturday at 2:30 p. m. by autos to Mount Hope cemetery.

CEMETERIES.

CHICAGO'S MOST BEAUTIFUL CEMETERY
MOUNT GREENWOOD.
A completely developed cemetery.
$195,000 care fund in trust. Over 1,000 fully improved lots to select from.
Halsted-111th-st. cars to main entrance.

ROSEHILL CEMETERY.
All lots sold with FULL perpetual care.
Desirable lots at moderate prices.
Space available in magnificent mausoleum.
Ran. 5340. 5800 Ravenswood-av. Edge. 0714.

UNDERTAKERS.
C. H. JORDAN & CO.

CHRYSANTHEMUM SALE CONTINUED
$2.00 to $6.00 Per Dozen
A. Lange FLORIST

MONUMENT
CHAS. G. BLAKE CO.

ANSWER TO COMMON ERRORS

In reaching seat in theater face the stage and press as close to the seats ahead as you can.

The DRAKE
Lake Shore Drive and Upper Michigan Avenue
CHICAGO
Announces
Dancing in the Grill Room every evening at ten o'clock (Sunday excepted), beginning October 21st. Saturday evenings formal. Music by Jack Chapman and THE DRAKE Orchestra.
Phone Miss Dorothy Bentley for reservations — Superior 2200.
Tea Dances at THE BLACKSTONE every Saturday afternoon from four until six o'clock. Feature, THE DRAKE Orchestra.
For reservations Telephone Harrison 4300.

AMUSEMENTS

"DOUGLAS Fairbanks IN Robin Hood"
"It is the best picture ever made—the most romantic picture ever filmed."—Genevieve Harris, Post.
"Not since 'The Birth of a Nation' has there been a photo spectacle so good as 'Robin Hood'."—Virginia Dale, Journal.
Cohan's Grand
TWICE DAILY—2:20, 8:20
Prices—Eves., 50c to $2.
Matinees, 50c to $1.50

STATE-LAKE VAUDEVILLE — MABEL FORD & BAND — GEORGE LE MAIRE & CO.
"HERE IS A BETTER PLAY THAN 'THE BAT'" — CAT AND THE CANARY — PRINCESS Popular Matinee Today
Only 8 Days Left — OPERA AUDITORIUM
PLAYHOUSE—50c to $2.50 — THE CHARLATAN

NEWMAN TRAVEL TALKS At ORCHESTRA HALL PRICES, 50c to $1.50
ACROSS AFRICA—CAPE TO CAIRO
Sensational Wild Animal Motion Pictures
TODAY At 2:15 TRANSVAAL TO VICTORIA FALLS
Chicago Symphony Orchestra Tonight at 8:15 — FREDERICK STOCK, Conductor
ORCHESTRA HALL TOMORROW — ELMAN IN VIOLIN RECITAL
ORCHESTRA HALL MON. & TUES. EVE'GS at 8:15 — RUTH ST. DENIS (Herself) with TED SHAWN AND THE Denishawn Dancers
STUDEBAKER — PAULINE LORD in "ANNA CHRISTIE" — "THE HAIRY APE"
HARRIS — Six Cylinder Love with ERNEST TRUEX
Bell Garden — 2100 NORTH HALSTED STREET — Most Cozy Place in Chicago
CORT — THANK-U
COLUMBIA — The Marion Show

LAST BIG DAY 1 P. M. to 11 P. M. RADIO SHOW COLISEUM — New, Novel, Different — ADMISSION 50c
POWERS' — ALLAN POLLOCK in "A BILL OF DIVORCEMENT" — IRENE BORDONI in "THE FRENCH DOLL"
SELWYN — JOHN DREW, MRS. LESLIE CARTER — "THE CIRCLE"
Shubert Vaudeville — JIMMY HUSSEY — SHUBERT GARRICK
APOLLO — AL JOLSON in "BOMBO"
FOOTBALL AT CUBS' PARK — Chicago Bears vs. BUFFALO
ILLINOIS THEATER — EDWYNN

PALACE ORPHEUM CIRCUIT VAUDEVILLE — TWICE DAILY 2:15 and 8:15 — LAURA & BILLY DREYER — WEYMAN & BERRY — HARRY KAHNE — KANE & HERMAN — CLAUDE & FANNIE USHER — MONTAGU LOVE — SINGER'S MIDGETS
NEXT SUN. AND ALL WEEK YOU ARE INVITED TO PARTICIPATE IN THE Third of a Century Anniversary OF THE Orpheum Circuit — Mats. Daily, 25-50-75 Cents
OLYMPIC — FRITZ LEIBER — SHAKESPEARE
GREATNESS with JOBYNA HOWLAND
BISMARCK — RANDOLPH NEAR LA SALLE — DANCING — DELICIOUS TABLE D'HOTE, $1.50
LA SALLE — DITRICHSTEIN in "UNDER FALSE PRETENSES"
NORTHERN — GEORGE ARLISS in "The Green Goddess"
COLONIAL THEATER — "GOOD MORNING, DEARIE"
GLICKMAN'S PALACE — "The Star of Israel"

MARION DAVIES — ROOSEVELT STATE NEAR WASHINGTON — WHEN KNIGHTHOOD WAS IN FLOWER — ACKNOWLEDGMENT
MAJESTIC — CONTINUOUS VAUDEVILLE
F. Wight Neumann Auditorium Theater Tomorrow at 3:30 — GIGLI — Studebaker Tomorrow 3:30 ELENA GERHARDT
RIALTO — "DANCING SHOES"
WOODS' — Pauline Frederick in PERSON in "The Guilty One"
BLACKSTONE — FRANK BACON — LIGHTNIN'
M. M. Mangasarian — Subject: "Greek & Turk" — THE PUBLIC IS INVITED
VICTORIA

NO TAX EVASION BY STANDARD OIL: MELLON TO FREAR

Washington, D. C., Oct. 20.—Secretary Mellon, replying tonight to a letter from Representative Frear of Wisconsin, Republican member of the house ways and means committee, declared there had been and will be no laxity on the part of the treasury in invoking section 220 of the last revenue act, which Mr. Frear described as providing methods "for reaching the holders of surplus stock when held for the purpose of evading taxation."

Mr. Frear had referred to the recent Standard Oil company of New Jersey announcement of a 400 per cent dividend and had made it the basis of a fight to make income tax returns public—in order, as he said, to close up "escape sluiceways."

Mr. Mellon declared that section 220 had no relation to such dividend declarations. "It would seem," he said, "that Mr. Frear was under a misapprehension concerning the situation as to this so-called stock dividend.

Surplus Had Been "Reasonable."

"In the case of this company," the letter continued, "the commissioner of internal revenue found no evidence of the accumulation of surplus beyond the reasonable needs of the business.

"It is not practical in any active business," Secretary Mellon declared, "to divde all of the net earnings among stockholders. If part of the earnings were not put back in the business there would be no industrial growth.

"Taking the Standard Oil Company of New Jersey, the holder of its stock, after he has received the new certificates or shares, has altogether no more than he had before and, therefore, so far as the holder is concerned, there is no income to tax."

Gives Motive of Section 220.

In confirming this statement, Secretary Mellon quoted from the Supreme court decision in the stock dividend case of Eisner vs. McComber. He then continued:

"Section 220 does not apply to the situation relating to these stock increases. It provides that if any corporation is formed or availed of for the purpose of preventing the imposition of the surtax upon its stockholders through the means of permitting its gains and profits to accumulate, there shall be levied a tax of 25 per cent of the amount thereof in addition to the other taxes imposed upon corporations, but it further provides that the fact that the gains and profits are permitted to accumulate and become surplus shall not be considered evidence of the intent to escape the surtax unless the commissioner of internal revenue certifies that in his opinion such accumulation is unreasonable for the purposes of the business.

Power Vested in Commissioner.

"In every case, therefore, it is necessary under the statute that the commissioner of internal revenue determine that the accumulation of the surplus is unreasonable for the purposes of the business before it can be held that the corporation was formed or availed of for the purpose of evading the surtaxes.

"The declaration of a stock dividend is not significant. Th primary purpose of section 220 is to reach those corporations the stock of which is usually closely held and the earnings and profits of which are accumulated to enable shareholders to avoid surtaxes upon their dividends.

"As to the accumulation of surplus by the Standard Oil Company of New Jersey out of past profits, this company, I believe, had over $200,000,000 of surplus accumulated before the income tax law of 1913, and the accumulations since that time have been accretions from earnings in addition to dividends declared from year to year, but in all of these years the company was subject to full taxes upon its earnings—some of it under the excess profits and war taxes at the then high prevailing rates."

FINANCIAL NOTES

Corporate maturities for the month of November are much lighter than those of the previous month. The total of railroad, public utility, and industrial obligations maturing amount to $53,678,580, contrasted with $113,862,000 in this month, and with $40,256,071 in November one year ago. The largest of the railroad maturities is $11,291,000 International and Great Northern 7s, payable on Nov. 1, for which the funds have been provided through the recent reorganization. The largest industrial issues to be paid off during the month are $3,334,000 American Tobacco company 7 per cent serial notes and $3,593,000 Frederick Loeser 7½ per cent extended debentures, both of which will be paid on the month's first day.

Merger rumors in connection with the Manhattan Shirt company caused that stock to ascend yesterday. The stock closed with a net gain of 3¼ points.

Pacific Oil rallied a bit yesterday following the issuance of official statements answering the bearish rumors of Thursday, and closed with a net advance of 1¼.

Directors of the Great Western Sugar company have decided that no transfers of the old common stock can be made until Dec. 1 because of an amendment to the articles of incorporation making the par value of the common stock $25.

The chief feature of the trading on the New York curb exchange yesterday was a jump of over four points between sales in Hayes Wheel, followed by a still further advance, carrying the stock to a new high. The stock receded, however, at the close to 36½, leaving a net gain of 1⅝.

The directors of Union Pacific Mills have declared a dividend of 35 per cent on the second preferred stock on account of the cumulative dividends and the regular semiannual dividend of 3½ per cent on the first preferred, both payable Nov. 15 to stock of record Nov. 8.

Committee on securities of the New York Stock exchange rules that the common stock of the American Radiator company shall not sell "ex" the 50 per cent stock dividend on Dec. 15 and not until Jan. 2, and that all deliveries after Dec. 15, to and including Jan. 2, must be accompanied by a due bill.

CORPORATION EARNINGS

PUBLIC SERVICE OF NEW JERSEY.

For September—	1922.	1921.
Op. rev. of subs. cos.	$ 6,495,220	$ 6,012,104
Op. expe., etc.	6,141,369	5,779,214
Bal. available for dividends and surp.	353,851	232,890
For twelve months—		
Op. rev. of subs. cos.	77,212,423	75,587,501
Op. expe., taxes, etc.	71,894,617	73,725,704
Bal. available for dividends and surp.	5,317,808	2,861,797

LINDSAY LIGHT.

Income account for quarter ended Sept. 30:

	1922.	1921.
Net profit	$ 4,376	*$ 8,346
Preferred dividend	7,000	7,000
Deficit	2,623	15,346
Surplus	185,429	145,479

*Loss.

NEW YORK STOCK TRANSACTIONS

Day's sales, shares...1,130,500 Year ago...496,000 Friday, Oct. 20, 1922. Year to date...211,257,100 Previous year...[illegible]

Div. pd. per share.	Bid.	Asked.	Description.	Sales.	High.	Low.	Close.	Net chg.	Close Oct. 21, 1921.
[illegible]	[illegible]	[illegible]	[illegible]	[illegible]	[illegible]	[illegible]	[illegible]	[illegible]	[illegible]
2.00	26⅝	26⅞	*Int Com Eng	500	27	26½	26½	− ⅛	......
....	....	....	Int Gt Nor.	200	25¼	24⅝	25¼	....	......
5.00	109	110½	Int Harv	100	109¼	109¼	109¼	+ ¼	75⅝
....	14⅛	14¼	Int Mer Mar.	300	14⅝	14⅛	14⅛	− ⅝	9⅝
6.00	57⅞	58	Do pfd.	2,100	59⅝	56⅝	57⅞	− 1¼	46¼
....	16⅛	16⅝	Int Nickel	2,200	16⅝	16½	16½	+ ⅛	13¼
6.00	78	82	Do pfd.	100	80	80	80	+ ⅛	......
....	60¼	60⅝	Int Paper	1,800	61	59⅝	60½	+ 1	49⅝
....	16⅝	17	Invinc Oil	6,900	17	16⅝	16⅞	+ ⅛	10⅝
....	50	50½	Iron Prod	1,100	49⅝	49	49⅝	+ ⅝	......
....	⅝	⅝	Island Oil	800	⅝	⅝	⅝	....	3
....	19⅝	20	Jewel Tea	300	20	20	20	+ 1	11
....	10⅞	11⅛	Wickwire	[illegible]	[illegible]	[illegible]	[illegible]	[illegible]	[illegible]
....	6⅛	6⅝	Willys-O	[illegible]	[illegible]	[illegible]	[illegible]	[illegible]	[illegible]
....	40	40½	Do pfd	[illegible]	[illegible]	[illegible]	[illegible]	[illegible]	[illegible]
....	42	42½	Wilson	[illegible]	[illegible]	[illegible]	[illegible]	[illegible]	[illegible]
....	30	30½	Wis Cent	[illegible]	[illegible]	[illegible]	[illegible]	[illegible]	[illegible]
7.00	124⅝	125	Woolworth	[illegible]	[illegible]	[illegible]	[illegible]	[illegible]	[illegible]
1.00	10¼	10⅝	Wright A	[illegible]	[illegible]	[illegible]	[illegible]	[illegible]	[illegible]

*Ex dividend.

Sales end of first hour, 307,400; end of second hour, 495,000; end of third hour, 686,400; end of fourth hour, 901,400. Total sales, 1,130,000 shares.

MONEY AND EXCHANGE

Money in Chicago steady, 4½@4¾ per cent on collateral; commercial paper, 4½@5 per cent, 5 per cent over the counter; bankers' acceptances, 2½@3½ per cent; New York exchange by wire, par; by mail, 14@20c discount. Chicago bank clearings yesterday were $98,000,000, compared with $131,000,000 a week ago and $87,200,000 a year ago.

NEW YORK MONEY MARKET.

NEW YORK, Oct. 20.—Prime commercial paper 4½@4¾ per cent; bar silver, domestic, 99¼c; foreign bar silver 68⅝c; Mexican dollars 51c. Sterling 60 day bills on banks 444⅛. Call money easier; high 4½; low 4½; ruling rate 4½; closing bid 4½; offered at 5; last loan 4½; call loans against acceptances 4; time loans easier; mixed collateral, sixty-ninety days 4¾@5; 4-6 mos. 5.

BANK OF GERMANY.

BERLIN.—The statement of the Imperial Bank of Germany as of October 14 shows the following changes: Total coin and bullion increased 6,969,000 marks, gold decreased 1,000, treasury and loan association notes increased 8,571,650,000; notes of other banks increased 1,388,000; bills of exchange, cheques increased 9,633,212,000; discount and treasury bills increased 44,120,956,000; advances increased 95,919,000; investments increased 11,000,000; other assets decreased 2,824,498,000; notes in circulation increased 30,334,701,000; deposits increased 28,722,503,000; other liabilities increased 559,392,000; total gold holdings 1,004,854,000.

FOREIGN EXCHANGE.

Foreign exchange in amounts of $25,000 or over between banks, as quoted by the Merchants' Loan and Trust company:

	Oct. 20	Oct. 19	Wk. ago.	Yr. ago.
London—				
Cables	446⅝	445⅝	443½	394¼
Checks	446½	445½	443⅜	394⅝
Paris—				
Cables	7.43	7.46	7.58	7.30
Checks	7.42½	7.45½	7.57½	7.29
The following quotations are for checks:				
Italy	4.23	4.25	4.28	3.96
Antwerp	6.88	6.93	7.07	7.25
Swiss	18.31	18.28	18.56	18.40
Holland	39.15	39.23	38.90	34.00
Sweden	26.72	26.70	26.68	23.18
Norway	17.78	17.78	18.33	12.80
Denmark	20.02	20.00	20.25	19.15
Spain	15.36	15.40	15.24	13.30
Germany	.02⅝	.03⅛	.04	.68
Austria	.0014	.0014	.0014	.06
Greece	2.06	2.00	2.60	4.45
Poland	.0091	.0096	.01	.03
Czecho-Sl.	3.32	3.31	3.38	1.07
Roumania	.62	.62	.63	.77
Jugo-Sl.	.49	.44	.39	.37
Finland	2.40	2.39	2.29	1.60
*Canada	Par	Par	Par	$85.00
Argentina	36.00	36.00	35.63	32.25
Brazil	11.70	11.70	11.70	13.00
Hongkong	57.50	57.50	57.50	57.00
Shanghai	77.50	77.50	77.50	84.50
Japan	48.25	48.25	48.25	48.50
India	29.50	29.50	29.00	28.50
Chile	14.00	14.00	14.25	11.62
Hungary	.04	.04	.04	.16
Bulgaria	.65	.65	.65	.....
Singapore	52.00	52.00	.....	.....

*Per thousand discount. All other quotations are quoted in American cents.

U. S. TREASURY STATEMENT

Washington, D. C., Oct. 20.—[Special.]—The following is a statement of the condition of the United States treasury Oct. 18:

Income to date this year	$1,059,072,274
Income to date last year	1,303,721,895
Decrease	244,649,621
Income over outgo this year	35,306,408
Income over outgo last year	137,662,877
Decrease	102,356,469
Balance general fund today	394,986,511
Balance previous day	276,618,032
Increase	118,368,479

IN FOREIGN STOCK MARKETS.

LONDON, Oct. 20.—SILVER—Bar 33⅝c per ounce. Money 1½ per cent. Discount rates, short 2⅝ per cent; three months' 2⅝@7-16.

PARIS—Prices were firm on the Bourse today. Three per cent rentes 58 francs, 30 centimes. Exchange on London 60 francs, 18 centimes; five per cent loan 77 francs, 40 centimes. The dollar was quoted at 13 francs, 45 centimes.

NEW YORK BOND TRANSACTIONS

[By Associated Press.] Friday, Oct. 20, 1922.

Day's sales—par value...$ 20,925,000 Year ago...$ 14,653,000 Year to date...$3,482,337,000 Previous year...$2,669,339,000

UNITED STATES GOVERNMENT WAR LOANS.

Sales in thous.	Issue.	High.	Low.	Last.	Net chg.	Close Oct. 21, 1921.	Yield.
[illegible]	[illegible]	[illegible]	[illegible]	[illegible]	[illegible]	[illegible]	[illegible]

GENERAL BOND MARKET.

FOREIGN. DOMESTIC.

No. Thous.	Description.	High.	Low.	Close.
[illegible]	[illegible]	[illegible]	[illegible]	[illegible]
7	Kan City Ter 4s	82¾	82	82
1	Kel-Spr Tire 8s	107½	107½	107½
14	Lack Stl 5s 1950	92	92	92
3	L G of St L 1st 5s	92¼	92¼	92¼
32	L S & M S deb 4s '28	94⅝	94¼	94⅝
7	do deb 4s 1931	92⅝	92½	92⅝
11	Lehigh Valley 6s	103½	103½	103½
3	Lorillard 5s	97	97	97
5	Louis & N ref 5½s	103⅝	103	103⅝
7	do unified 4s	90⅝	90¼	90¼
3	Mkt St Ry con 5s	90¼	90¼	90¼
6	Marland Oil 8s	104	103⅝	103⅝
62	Mex Petroleum 8s	108	107⅝	108
3	Midvale Steel cv 5s	89⅝	89¼	89¼
10	M & St L ref 5s	43½	43	43½
10	M St P & SS M 6½s	104	103⅝	103⅝
3	M K & T new pr lien 5s A	84½	84¼	84½
219	do new adj 5s A	62	61¼	61⅝
19	do 1st 4s	82½	82¼	82½
126	Mo Pac con 6s	100⅛	100	100⅛
64	do gen 4s	65	64¼	64⅞
6	Montana Power 5s A	98¼	98¼	98¼
18	N E Tel & T 1st 5s ctfs	99⅛	99	99⅛
9	N O T & Mex inc 5s	77½	76⅝	76⅝
69	N Y Cent deb 6s	106⅝	106¼	106⅝
19	N Y Edis ref 6½s	109⅝	109⅛	109⅝
69	N Y Rys ref 4s ctfs	35¼	34	34
12	N Y Tel deb 6s 1949	105⅝	105¼	105⅝
24	do ref 6s 1941	105⅛	105⅛	105½
12	N Y W & Bost 4½s	54½	54½	54½
21	Norf & West cv 6s	120	120	120
1	do con 4s	89	89	89
57	Nor Pac pr lien 4s	87⅛	86⅞	87
38	do ref 6s	108½	108¼	108¼
4	Nor St Pow ref 5s A	93	92¼	92¼
22	N W Bell Tel 7s	107⅝	107½	107½
1	Ore & Cal 1st 5s	100¼	100¼	100¼
10	Ore Ry & N 1st 4s	87⅝	87⅝	87⅝
2	Ore S L gtd 5s ctfs	103½	103½	103½
10	do ref 4s	92½	92½	92½
8	Ore-Wash R R & Nav 4s	81¾	81⅝	81⅝
16	Pacific Gas & Elec 5s	93	92¼	92⅝
49	Pac Tel & T 5s 1952 ctfs	92⅝	92¼	92¼
1	Packard Mot Car 8s	107⅝	107⅝	107⅝
11	Pan-Am P & Tr 7s	102¼	102	102
13	Penn R R 6½s	110¼	110	110
80	do gen 5s	100⅛	99½	100⅛
83	do gen 4½s	92	91⅝	91⅝
2	Prod & Ref 8s	105	104½	105
7	Public Service 5s	87	87	87
14	Reading gen 4s	85¼	84⅝	85¼
4	Rio G & West 1st 4s	79¼	79	79
21	R I Ark & La 4½s	82½	82	82
7	St L I M & S ref 4s	88	87⅛	88
38	St L & S F adj 6s	80½	79½	80⅛
38	do inc 6s	67⅝	67½	67⅝
24	do pr lien 4s A	72⅝	72¼	72⅝
17	St L S W 1st 4s	79½	79	79
31	San An & A P 1st 4s	76	75½	75½
1	Seabd A Line con 6s	68	68	68
21	do adj 5s	27¼	27	27
15	do ref 4s	44½	44	44
1	Sharon St Hoop 8s A	100	100	100
[illegible]	[illegible]	[illegible]	[illegible]	[illegible]
2	Utah P & Lt 5s	92½	92¼	92½
15	Va-Car Chem 7s ctfs	97¼	96½	96½
10	Virginian Ry 5s	98¼	98	98
9	Wabash 1st 5s	98½	97⅞	98½
1	Western Elec 5s	100	100	100
7	Western Md 1st 4s	66	65⅝	65⅝
3	Western Pacific 5s	83⅝	83	83
4	Western Union 6½s	109	108⅛	109
11	West'se Electric 7s	107⅝	107½	107⅝
4	W & L E con 4s	72½	72⅛	72⅛
1	Wickwire-Spen St 7s	99	99	99
28	Wilson & Co s f 7½s	106	105	105⅝
51	do cv 6s	98½	98	98

Total sales, par value, $20,925,000.

STOCKS DISPLAY RECOVERY FORCE; MARKS NOW 2 1-2

YESTERDAY'S AVERAGES

	High.	Low.	Close.	Net change.
25 railroads	69.38	68.53	69.01	+ .40
25 industrials	114.31	112.18	113.30	+ .93
50 stocks	91.84	90.35	91.15	+ .66

The New York Times.

New York, Oct. 20.—[Special.]—Recovery in the stock market, rather irregularly distributed, attracted most of Wall street's attention today. But the larger economic interest attached to such incidents as the fall in the German mark to 2½ one-hundredths of a cent and the rise of spot cotton to 23.45 cents, the highest price in two years except for a single day last July.

The day's advance in stocks converged mainly on the industrial shares, which had fallen most heavily in the last two or three days, but it affected the railways also. Considerable repurchase of stocks by recent speculative sellers was in evidence.

That financial apprehension over the change in the British ministry had been only momentary was proved not only by the course of today's European stock markets, but by the movement of sterling, which at one time got back to $4.47, as against the $4.44⅞ rate touched in Thursday's abrupt reaction.

But the sudden fall in the German mark, measured in hundredths of a cent, from its lowest figure of 3⅛ to 2½ today, was the outstanding movement in exchange. The cables quoted wild excitement on the Berlin stock exchange, which may easily be imagined; for, small as the unit now is in which the mark's gold value is measured, today's decline amounted virtually to a 20 per cent further overnight depreciation in the German currency.

This collapse is a not uninteresting commentary on the latest futilities of the German government; its attempt to prohibit purchase of foreign currencies with paper marks and its quite incomprehensible offer of "gold interest bearing mark certificates" without any visible gold reserve behind them.

DIVIDENDS DECLARED

Stock, rate, period—	Payable.	Stock of Record.
Revillon, Inc pf, $2 q	Nov 1	Oct 20
Turman Oil Co, 1 mo	Nov 20	Oct 30
Robt Gair Co, 1 pf, 1¾	Nov 1	Oct 20
Conn Ry & Lt Co, 1¼ q	Nov 15	Oct 31
Do pfd, 1¼ q	Nov 15	Oct 31
A Pick & Co, 40c q	Nov 1	Oct 25
Mass Gas pfd, 2 q	Dec 1	Nov 15
Domin Bridge Co, 1 q	Nov 15	Oct 31
Lee Tire & Rubber, 50c q	Dec 1	Nov 1
Cent Ariz Lt & Pow, 2 q	Nov 15	Oct 31
Do pfd, 2 q	Nov 15	Oct 31
Procter & Gamble, 5 q	Nov 15	Oct 25
Un Buffalo Mills, 2d pfd, 35c	Nov 15	Nov 8
Do 1st pfd, 3½ s a	Nov 15	Nov 8
A O Smith, 25c	Nov 15	Nov 1
Do pfd, $1.75	Nov 15	Nov 1
Pullman, $2 q	Nov 15	Oct 31
New Eng Fuel & Trans, 1	Oct 31	Oct 26

COFFEE MARKETS.

NEW YORK, Oct. 20.—COFFEE—Futures closed at a net advance of 5@12 points. Sales estimated at about 27,000 bags. October, 9.22c; December, 9.31c; January, 9.26c; March, 9.17c; May, 9.04c; July, 8.85c; September, 8.64c. Spot quiet. Rio 7s, 10⅛c; Santos 4s, 15@15¼c. Brazilian port receipts, 44,000 bags. Jundiahy receipts, 22,000 bags. Rio cleared 12,800 bags for New York.

STANDARD OILS
Bought, Sold, Quoted
CASH or MARGIN
ALL QUANTITIES
Chas. Sincere & Co.
Members
Chicago Board of Trade
Chicago Stock Exchange
New York Stock Exchange
141 W. Jackson Blvd.
Harrison 8933 Chicago

CHICAGO STOCK TRANSACTIONS

Friday, Oct. 20, 1922.

Day's sales, shares...33,350 Year ago...9,100
Year to date...7,046,500 Previous year...3,716,400

Chicago stocks were irregular yesterday. Stewart-Warner led in activity with about 8,683 shares and advanced ⅝ with the announcement that the dividend rate had been raised from $3 to $4 annually. Union Carbide also gained ⅝. Daniel Boone Woolen Mills advanced 1⅛ on sales of about 3,800. Swift International and Earl Motor declined ⅛ each. Continental Motor closed unchanged. On small sales, Illinois Brick jumped 6 points on reports that the company will soon resume dividend payments. Quaker Oats receded 5 points. Deere preferred lost 1½. Philipsborn and U. S. Gypsum gained a point each. Yellow Manufacturing, selling ex-dividend 50 cents, was off a point. In the bonds, Union Elevated (Loop) 5s advanced 2 points.

Div. pd. per share.	Div. yield.	Bid.	Asked.	Description.	Shares.	High.	Low.	Close.	Net chge.	Close Oct. 21, 1921.
$8.00	10.3	76	77	Amer Shipbuilding	100	78	77⅝	78	+ ⅛	.....
7.00	7.8	89½	90	Amer Public Service pfd	75	90½	90	90	.....	.....
7.00	7.0	99⅞	100	Armour & Co pfd	205	100	99⅞	100	− ⅛	81½
....	......	12⅛	12½	Armour Leather	56	12⅛	12⅛	12⅛	.....	12⅝
3.00	9.8	31⅛	31⅝	Boone W Mills	3,800	31¼	30⅝	31⅛	+ 1⅛	.....
....	......	......	......	Booth Fisheries pfd	50	46	46	46	.....	.....
6.00	6.7	89	89½	Cent Pub Ser Ill pfd	40	89½	89	89½	− ⅛	.....
8.00	5.8	137	138	Commonwealth Edison	95	138	137⅝	138	+ ⅛	110⅝
7.00	9.8	71½	72	Consumers pfd	155	71½	71½	71½	.....	.....
....	......	10½	10⅝	Cont Motors	3,135	10⅝	10⅝	10⅝	.....	5
7.00	6.4	110½	......	Crane pfd	200	110	110	110	.....	.....
....	......	......	......	Deere & Co pfd	75	73	73	73	− 1½	[illegible]
....	......	1⅛	1⅝	Earl Motor	1,300	[illegible]	[illegible]	[illegible]	[illegible]	[illegible]
[illegible]	[illegible]	[illegible]	[illegible]	[illegible]	[illegible]	[illegible]	[illegible]	[illegible]	[illegible]	[illegible]
7.00	7.9	88	89	Do 7% pfd	75	88¼	88	88¼	+ ⅛	[illegible]
.80	1.5	64	66	U S Gypsum	95	66	65	65	+ 1	[illegible]
6.00	10.2	58½	59	Wahl	340	59	58¼	59	.....	[illegible]
....	......	10½	11	Western Knitting	500	10⅝	10½	10⅛	+ ⅛	[illegible]
6.00	5.5	109¼	109½	Wrigley	50	109¼	109¼	109¼	.....	[illegible]
6.00	3.1	198	200	*Yellow Mfg	125	198	197	198	− 1	[illegible]
4.00	5.3	75	75¼	*Yellow Taxi	60	75¼	75¼	75¼	− ⅛	[illegible]

Total sales, 32,350.
*Ex dividend.

BONDS.

Int. paid.	Pct. yield.	Bid.	Asked.	Sales.	Description.	High.	Low.	Close.	Net chge.	Close Oct. 21, 1921.
$5.00	......	49	49½	$3,000	Chi City & Conn Rys 5s	49	49	49	− ½	[illegible]
5.00	7.0	75	78	5,000	Union Elevated Loop 5s	77	77	77	+ 2	[illegible]

INVESTORS' GUIDE

Answers are based upon information which THE TRIBUNE believes correct, but beyond care in securing it THE TRIBUNE assumes no responsibility.

Inquiries must bear the signature and address of writer. Answers of public interest will be published, those not of general interest will be mailed if stamped, self-addressed envelope is inclosed. Address letters to Investors Guide.

Jacob E. Decker & Sons.

R. T. S., Adrian, Mich.—Jacob E. Decker & Sons are pork packers with plants at Mason City, Ia. They are issuing $600,000 of 7 per cent bonds, secured by a closed first mortgage on all fixed assets, appraised at $1,567,765, or over 2.6 times the issue. Total net assets as of July 28, 1922, after giving effect to this financing, were $2,630,520, of which $960,724 were net quick assets. For the eight years and nine months ended July 28, 1922, net earnings before depreciation and taxes averaged $96,917, or more than 2¼ times annual interest charges on these bonds. For the nine months ended on that date such earnings were $162,901, or 3.88 times such interest charges for an entire year. A sinking fund is provided which should retire the entire issue by maturity, in 1937. These bonds are a business man's investment.

Brief Answers.

F. L.—The Hartford City Gas Light company first mortgage 4 per cent bonds of 1935 have been reviewed. Send stamped addressed envelope if you wish the clipping.

K. M. H., Elgin, Ill.—All the bonds on your list are high grade investments. We cannot suggest a change.

BOSTON STOCKS

QUOTATIONS BY PAINE, WEBBER & CO.

	Sales.	High.	Low.	Close.
Ariz Coml	365	8½	8	8½
Amoskeag	110	107⅝	107½	107½
Cal & Ariz	160	59½	59	59½
Carson Hill	485	7¼	7¼	7⅝
D D	25	4¼	4¼	4¼
E Boston Land	50	3¾	3¾	3¾
Edison Elec	260	178	177	177
[illegible]	[illegible]	[illegible]	[illegible]	[illegible]
Libby	10	8½	8½	8½
Lake Copper	38	3¼	3½	3⅝
Loews Theater	17	10¼	10¼	10¼
Boston Elev	56	86	86	86
Mich Mining	12	2½	2½	2½
Mass Gas	178	87	85⅝	87
Maine Cent R R	30	54	54	54
Mex Inv	50	13¼	13¼	13¼
Miss River Pr	25	30⅝	30¼	30¼
Mass Cons	30	2½	2½	2½
Mason Valley	100	1½	1½	1½
Nor Butte	90	10½	10½	10½
N E Tel	11	121	121	121
Ojibway	33	1⅝	1⅝	1⅝
Orpheum Ckt	50	25	25	25
Pac Mills	63	161	160	161
Quincy	25	38¼	38	38
Sup & Boston	2,625	2⅛	2	2
United Shoe	190	43	42⅛	42⅝
Torrington	100	44½	44½	44½
Tuol	600	52	50	50
Utah Metals	150	1 1/16	1 1/16	1 1/16
Waldorf	140	34	33⅝	33⅝

BOARD OF TRADE MEMBERSHIPS.

Board of Trade memberships have sold at $5,500 net to the buyer within the last few days.

Established 1880
James E. Bennett & Co.
MEMBERS
New York Stock Exchange
New York Cotton Exchange
New York Produce Exchange
New York Curb Market
Chicago Stock Exchange
St. Louis Stock Exchange
Chicago Board of Trade
Kansas City Board of Trade
St. Louis Merchants Exchange
Minneapolis Chamb. of Com.
Winnipeg Grain Exchange
Winnipeg
New York—PRIVATE WIRES—Denver
New Orleans
ODD LOTS and CURB STOCKS
DENVER OIL STOCKS A SPECIALTY
332 S. La Salle St.
Harrison 6650

Will Buy
Federal Life Ins. Co. Stock.
Providers Life
Security Life of America
Old Colony Life
Farmers Nat'l Life
Bought, Sold, Quoted
Chas. Sincere & Co.
Members
Chicago Board of Trade
Chicago Stock Exchange
New York Stock Exchange
141 W. Jackson Blvd.
Harrison 8933 Chicago

Lehigh Power Securities Corporation
Ten Year 6% Secured Gold Notes
Pursuant to Article VI. of the Trust Agreement, dated August 1, 1917, made by Lehigh Power Securities Corporation with the undersigned as Trustee, to secure the Ten Year 6% Secured Gold Notes of the Lehigh Power Securities Corporation, Guaranty Trust Company of New York, as Trustee thereunder, invites proposals in writing for the sale to it of the said notes, for the purchase of which said Trustee has now on deposit One Million One Hundred Seventy-five Thousand Six Hundred Seven Dollars and Forty-three Cents ($1,175,607.43).
All such proposals unless therein otherwise specifically expressed, shall be subject to the condition that either all or any portion of the notes therein offered may be purchased at the price therein specified.
Sealed proposals will be received by the undersigned at its office, No. 140 Broadway, New York City, until 12 o'clock noon on Wednesday, November 1, 1922.
Notice of purchase of notes will be mailed on November 1, 1922, and the notes so purchased must be delivered to the undersigned before the close of business on November 8, 1922, on which date interest will cease on notes purchased but not delivered.
GUARANTY TRUST COMPANY OF NEW YORK,
WILLIAM C. POTTER, President.
Dated October 18, 1922.

SAMUEL T. FREEMAN & CO., Auctioneers
1519-21 Chestnut St., Philadelphia
RECEIVERS' SALE IN EQUITY
In the matter of Harvey L. Hooke, et al., vs. Wright Roller Bearing Co.
Valuable Plant of the Wright Roller Bearing Company
Twentieth St. and Indiana Ave., Philadelphia, Pa.
Thursday, November 9, 1922, at 10 A. M., on the Premises
Real Estate—Valuable modern 2-story brick and concrete factory 61x270 feet; 2-story brick office building; 1-story millwright shop, and 1-story brick boiler house; thoroughly equipped Grinnell sprinkler system; steam heat; wired throughout for electric light and power; modern toilets; fireproof vault; convenient to railroad; with lot 109x280 feet (two fronts), and also valuable lot adjoining on the south, 100x270 feet.
Machinery—The machinery comprises 56 National Acme, Gridley and Cleveland automatic machines; 15 engine and machine lathes made by Reed, Hendey, Lodge and Shipley & Barker; 8 Warner-Swasey No. 2 hand screw turret lathes; 5 Hendey Cincinnati Universal millers; 4 Cincinnati shapers; 6 Brown & Sharpe, Norton, Walker and Simmons tool and cutter grinders; Yankee twist drill grinders; 4 power hack saws; 60 Landis, Norton and Heald universal plain and internal grinders; Blanchard vertical surface grinder; 6 Atlas and Greenerd Arbor presses; Hendley spindle drill press; 3 upright drill presses; 6 oil blast carbonizing furnaces; 6 reheating furnaces; 3 power rumblers; Spencer turbo compressor; 30 Westinghouse, General Electric motors, from ½ to 50 h. p.; shafting, pulleys, leather and composition belting, etc.
Material and Equipment—About 350 tons nickel bar steel; 2 National platform counting scales; International time recorder; large quantity of finished and unfinished parts of Wright roller bearings; emery wheels, small tools, chucks, collets, taps, gauges and a large supply of finished bearings.
By order of
HARRY W. CHAMPION,
W. B. STRATTON, Receivers.
For further particulars Henry, Pepper, Bodine & Stokes, Esqs., Attorneys for Receivers, 2231 Land Title Building.
Catalogues with itemized list and full description of both the real estate and machinery, terms of sale, etc., will be mailed upon application to
SAMUEL T. FREEMAN & CO., Auctioneers
1519-21 Chestnut St., Philadelphia, Pa.

Gillette Safety Razor Co.
The Board of Directors have today declared a quarterly dividend of $3.00, payable from the office of the Old Colony Trust Company, Boston, Massachusetts, on December 1st, 1922, to stockholders of record at the close of business, November 1st, 1922.
FRANK J. FAHEY, Treasurer.
Boston, Oct. 10th, 1922.

DIVIDEND NOTICE
At a meeting of the Board of Directors of the Stewart-Warner Speedometer Corporation, held October 20, 1922, a dividend of one dollar per share was declared upon the stock of this corporation, payable November 15, 1922, to the holders of said stock of record upon the transfer books of this corporation on October 31, 1922.
The stock transfer books will not be closed for dividend purposes.
By W. J. ZUCKER,
Secretary.

Proposal for Pier Removal, etc.—U. S. Engineer Office, Room 1201, 537 South Dearborn Street, Chicago, Illinois.—Sealed proposals for pier removal, dredging, etc., in Calumet Harbor, Illinois, will be received here until 10 a. m., October 24, 1922, and then opened. Further information on application.

PROPOSALS FOR RAINCOATS—Phila. Q. M. Intermediate Depot, Philadelphia, Pa.—Sealed proposals, in triplicate, will be received here until 11 A. M. October 30, 1922, for furnishing 50,000 raincoats. Information on request.

(Editorial Reprinted from THE LITERARY DIGEST, October 21st.)

"Draw Out Thy Soul to the Hungry, and Satisfy the Afflicted"

A LETTER FROM THE PRESIDENT OF THE UNITED STATES:

THE WHITE HOUSE
Washington

October 9, 1922.

Gentlemen:

Not since the great war has the whole civilized world been so shocked and startled as during the past four weeks. The terrible and appalling tragedy which has been enacted in the Near East, leaving in its wake hundreds of thousands of shelterless, famished men, women and children makes a call to the heart of the American people which can not be ignored. From East, North, South and West have come to me evidence of the deep-seated desire of our people that something be done to give them an opportunity to crystallize their wide-spread sympathy into a life-saving service.

I am rejoiced to know that the great machinery of your organizations has already been started into action to the end that this great body of suffering souls may be rescued promptly from the threatened starvation and death which they face this winter.

As the people of America have given, and given generously in every great crisis that has occurred in China, Russia, India, and all parts of the world, so they must give, and give a great sum now,—millions of dollars,—if the lives of these victims are to be saved. No appeal of real need from whatever part of the world has ever been made in vain to America.

Very truly yours,
WARREN G. HARDING.

Judge John Barton Payne,
Chairman, American Red Cross.
Dr. James L. Barton,
Chairman, Near East Relief.

A LETTER FROM THE NEAR EAST RELIEF:

New York, September 26, 1922.

Mr. R. J. Cuddihy,
The Literary Digest,
New York City.
Dear Mr. Cuddihy:

In the face of the unprecedented tragedy of Smyrna, we turn to you and the Literary Digest for help.

It is not for the thousands of dead that we plead; they are past our aid. It is for the living, crushed with despair of spirit and anguish of body that we turn to you and through you to the benevolent heart of humanity.

More than a half million absolutely foodless, shelterless, helpless and hopeless refugees are landed upon the islands, or huddled along the shores of the Ægean Sea in abject despair. Terror stricken groups are awaiting death in Smyrna and other ports in Asia. Innocent, unprotected girls and women and children by tens of thousands are being carried into captivity.

Pestilence stalking among the living adds its horror to starvation.

Many in the nightmare of their crucifixion seek relief in self-destruction, while others find release in insanity.

While baffled by the perplexing political situation we can be true to our divine instinct of sympathy. Our sympathy, however, will become poison unless we transmute it into action.

The starving ask for bread—shall we respond with a heart of stone?

Sincerely yours,
JAMES L. BARTON,
Chairman.

A LETTER FROM THE AMERICAN RED CROSS:

Washington, D. C., October 9, 1922.

My Dear Mr. Cuddihy:

I have received from the President an earnest appeal to use the resources of the American Red Cross in meeting the distress and suffering resulting from the recent disaster in the Near East. I need not assure you that the Red Cross, as always, will put its large and influential membership back of this appeal. We, however, feel keenly the need of that type of co-operation which the Literary Digest is peculiarly able to give, and in behalf of the American Red Cross I request you to do everything that you can through your pages in placing the burden of this appeal before the American public.

Cordially yours,
JOHN BARTON PAYNE,
Chairman.

Mr. R. J. Cuddihy,
The Literary Digest,
354 Fourth Avenue,
New York City.

In immediate response the following editorial was published in The Literary Digest, October 21st:

DRIVEN FROM THEIR HOMES by fire and sword—beaten, trampled, robbed—more than half a million men, women, and little children are being swept along to starvation, madness, and self-destruction in the Near East.

Herded in the streets, like cattle for the slaughter; huddled on the brink of the sea, and casting themselves, crazed by hunger and fear, into the dark waters; dragged from the burning hell of Smyrna, only to be thrust by their rescuers into the slower hell of Mitylene and Saloniki, and other havens of "refuge," which now are crowded centers of starvation and breeding-grounds of pestilence—these who are suffering such martyrdom have only one hope of salvation from their nightmare of crucifixion. That hope is YOU—Americans!

Thousands perished when Smyrna was bathed in torrents of blood. Now the city is a vast sepulchre of ashes. You can do nothing for the dead. But the lives of half a million others are *yours* today for the purchase. They are stretching their hands to you now out of the horrible pit. Lift them up to life!

The appeal in their behalf which comes to you from the President of the United States is to be heeded, because you are one of the great-hearted Americans to whom his letter is written. The appeal from the Near East Relief and the American Red Cross through their chairmen is to be heeded, because your ears are open to such a call for help in this terrible emergency. But stronger than the call of President, or of Relief Committees, stronger than any urgent words *The Literary Digest* can say to you, knowing so well your unfailing tenderness and quick generosity when the hunger, and sorrow, and gaunt suffering of mothers and babes cry out to you to comfort, and to save them alive—stronger than all written or spoken appeal is the hot, eager demand of your own sympathetic heart that can not regard such bitter pain and need without straining to the utmost for their instant relief.

The picture is so full of terror and anguish words can not portray it. Mark O. Prentiss, for the Near East Relief, cables: "I have seen terrible sights until my senses are numb, but the sight of 200,000 people, mostly women and children, being penned up and burning, and those escaping being driven to a barren, devastated country for starvation, is past all comprehension." That was in Smyrna. Hundreds of thousands more, both Christians and Jews, fleeing from persecution and the sword, are crowding the other ports of Asia and the near-by islands of the sea awaiting rescue—or death. In Saloniki a hundred thousand are herded in deplorable confusion. The city has been in ruins since the great fire of 1918 and affords little more shelter than Smyrna. In the island of Mitylene another hundred thousand penniless fugitives have sought refuge only to find there a new danger of pestilence and a more convenient harbor of starvation.

Panic has seized upon the frightened wanderers. Many have even cast themselves into the flames of their own homes. Food is gone, even water to drink is at a premium. Families are broken up, while parents in frenzy of despair seek their lost children. Hundreds of mothers have given premature birth to infants in the midst of terror and death. Half-fed babies, covered with scurvy, try in vain to draw nourishment from their mothers' empty breasts.

Quick compassion is needed; delay means death for scores of thousands who might be saved. Something *heroic* in giving is needed. You are not there in the midst of the terror and the frantic cries for help. If you were, you would leap into the sea, if need be, or brave the flames, the sword, the plague, to snatch back from death some helpless woman or little child. You would not see them perish in agony before your eyes if you could save them, even at the risk of your life. Here, in this smiling land of comfort, where your home is safe, and your loved ones dwell in peace, that same terror and anguish of helpless women and children come to you across the sea and call to all that is heroic and generous in your heart.

"Whoso hath this world's goods and seeth his brother have need, and shutteth up his bowels of compassion from him"—ah, but the Master did not mean *you*. Your heart is warm with compassion and your hand will be open wide with help. Perhaps you will feel a moment of shuddering pity for those shriveled souls, if there be any such in this land of plenty, who revel in abundance and refuse to share it, to whom the Master said, "Woe unto you that are full! for ye shall hunger. Woe unto you that laugh now! for ye shall weep." And then you will seize gladly upon that other divine word of the Christ and send it across the sea with your speedy gifts to comfort and save, and your gifts will make good the message: "Blessed are ye that hunger now; for ye shall be filled. Blessed are ye that weep now; for ye shall laugh!"

The Literary Digest well knows your good works; it well knows that you are tireless and always ready to save and to comfort. You will now respond instantly to this call. What *The Digest* has done while waiting to tell you the facts has been done in utter faith in you and in your overwhelming response. The great ship *Clontarf* has discharged its load of food, and the starving fugitives have already eaten the bread baked from the flour in that cargo. It is *you* who did this, because when, on September 25th, a committee of the Near East Relief, the Y. M. C. A. and the Y. W. C. A. called upon *The Literary Digest* to help in this awful emergency, and no funds were then available, *we discounted our faith in you* and borrowed the $176,000 and bought the entire food cargo of the *Clontarf*. We told the committee to keep on buying other shiploads of food until the pitiful need was satisfied. "He gives twice who gives quickly," and we are confidently depending upon *you* to make this act your own by a great outpouring of gifts to pay for this first cargo of food and to follow it with others. We appeal to all the churches in America that have been the depositories of the sacred ideals of our nation; we appeal to the thinking and working classes of our broad land, to all the institutions and organizations that have for their object the safeguarding of human rights and human lives. As God has blessed you, as He has given you happy homes and laughing children, as He has been merciful to you, have mercy upon these, His people.

The Literary Digest, standing shoulder to shoulder and heart to heart with you in this urgent task, will start the fund with its own contribution of $10,000 to help feed these starving fugitives. And now we urge all who read these words to send a perfect storm of checks to provide food, and shelter, and medical care for the half million sufferers in this awful inferno of the Near East.

They can never repay you—those homeless ones, those tortured women and pitiful children. You will never see them face to face, nor look into their eyes shining with gratitude—never? Yes, *perhaps you will*. But now, the blessed Christ bids you give, and He will repay, for it was He who said, "Do good and lend, hoping for nothing again, and your reward shall be great, and ye shall be the Children of the Highest."

President Harding has appointed as a Special Committee, with Will H. Hays as Chairman, the following representatives of eight national organizations who will co-operate in this great work of relief: Dr. John R. Mott, of the Y. M. C. A.; Mrs. John French, of the Y. W. C. A.; James A. Flaherty, of the Knights of Columbus; Felix Warburg, of the Jewish Joint Distribution Committee; Dr. Robert E. Speer, of the Federal Council of the Churches of Christ in America; Dr. James L. Barton, of the Near East Relief; Herbert Hoover, of the American Relief Administration; Judge John Barton Payne, of the American Red Cross; and R. J. Cuddihy, of *The Literary Digest*.

Make all Checks, Money Orders, etc., Payable to "Near East Emergency Fund" and Mail Them to Either of the Following Treasurers:

NEAR EAST RELIEF, Cleveland H. Dodge, Treasurer
151 Fifth Avenue, New York, N. Y.

THE AMERICAN RED CROSS, Eliot Wadsworth, Treasurer
Washington, D. C.

This announcement does not cost the Near East Relief, the Red Cross, or the contributors to this Fund, one cent.—Publishers of The Literary Digest.

NO IMPORT FLOOD; TRADE BALANCE OF U. S. GAINING

BY O. A. MATHER.

The theory often heard a month or two ago that other countries would flood our ports with goods last month in anticipation of our new and considerably higher tariff was exploded yesterday when the department of commerce made public the September trade returns.

With every incentive to send commodities to this country before the new tariff became effective, the figures showing that September imports, aggregating $232,000,000, fell $39,000,000 below August, and also were the smallest since last April, came as a surprise, which was scarcely mitigated by the fact that the September total was $53,000,000 above the same month last year.

U. S. Trade Balance Growing.

On the other hand, our exports last month, aggregating $317,000,000, marked a gain of $15,000,000 over August, but a decline of $7,000,000 from September, last year. The total turnover of American foreign commerce last month represents a decline of about $24,000,000 from August, but a gain of about $50,000,000 over September, 1921. The trade balance in favor of the United States last month was $85,000,000, compared with $20,000,000 in August and $145,000,000 in September, 1921.

A partial explanation issued by the commerce department stated that the lower values of imports and exports since January, 1921, as compared with previous years, did not represent corresponding declines in the volume of trade, but were to a great extent the result of a decline in prices.

Another sidelight on the continued activity of the automobile industry was afforded yesterday in the action of the Stewart-Warner Speedometer corporation in increasing the annual dividend rate from $3 to $4. The directors declared a quarterly dividend of $1, instead of the 75 cents paid in the last two quarters. The current dividend is payable Nov. 15 to stockholders of record Oct. 31.

Profits in the quarter ended Sept. 30 were the largest for any similar period in the company's history, being $1,657,554. For the first nine months of this year profits after taxes were $3,514,078, equivalent to $7.40 a share on the capital stock, compared with profits of $1,039,572, or $2.19 a share, for all of 1921. Sales for the nine months of this year were 170 per cent above the same period last year. The cash position of the company is strong.

General Trade Improves.

Reports of increasing activity in general trade appeared yesterday. The week-end mercantile reviews note improvement, although with perhaps a trifle less of expectant enthusiasm than a week ago. Bradstreet's describes the industrial and distributive situation as "about the best since the late spring of 1920." Dun's, although admitting irregularity and fluctuation in volume of operations, find that "the rising trend of demand is clearly manifest."

The heavy demand for transportation is indicated by reports filed with the American Railway association showing the call for freight cars in excess of the current supply amounted to 111,252 cars on Oct. 8, an increase of 10,927 cars over Sept. 30. On the other hand, the Pennsylvania railroad yesterday announced removal of all embargoes on freight originating on its own lines, with the exception of the Northern Grand division.

DRY GOODS AND GARMENT NEWS

[Copyright: 1922: Fairchild News Service.]

PRAGUE. — Many textile companies and retail organizations are on the verge of bankruptcy. One big jobbing house at Bruenn has just failed for 25,000,000 crowns. The government is considering a plan to aid industry by reducing taxes, and bank, freight and postal rates.

NEW YORK.—Continued activity was reported in the local gray goods market today. The 39 inch, 68x72, 4.75 yards to the pound, is now selling at 10⅝c, while the 80x80, 4 yard, is obtainable only at 13½c. All prices are very firm.

PHILADELPHIA, Pa. — The sudden drop of consumer interest becomes more pronounced in this cotton yarn market. It is believed that quotations for southern carded yarn were advanced too rapidly.

NEW YORK.—A movement is on foot to make the next national merchandise fair an event staged jointly by manufacturers and retailers, instead of by retailers only. Representatives of manufacturers' associations will meet next week to consider the matter.

LONDON.—Men's clothing manufacturers, figuring out their prices for spring clothing, are basing costs on the expected wage reduction next month. Home and overseas markets are expected to react favorably to lower prices for English clothing.

COTTON MARKETS

NEW YORK, Oct. 20.—COTTON—Futures closed steady, at a net advance of 28 to 44 points.

Months.	Open.	High.	Low.	Close.	Prev. close.
Oct	22.80	23.20	22.75	23.20	22.80
Dec	22.95	23.46	22.95	23.46	23.09
Jan	22.75	23.18	22.70	23.16	22.89
March	22.83	23.29	22.83	23.28	23.00
May	22.85	23.20	22.82	23.24	22.92

Spot quiet; middling, 23.45c. United States port receipts were 62,482 bales; port stocks, 965,522 bales; exports, 20,283 bales, making 1,046,567 so far this season.

COTTON—Futures closed very steady at a net advance of 19 to 27 points.

Month.	Open.	High.	Low.	Close.	Prev. close.
Jan	22.35	22.72	22.28	22.70	22.47
March	22.40	22.75	22.37	22.72	22.52
May	22.35	22.70	22.34	22.69	22.50
July	22.27	22.48	22.24	22.46	22.24
Oct	22.54	22.80	22.46	22.78	22.41
Dec	22.35	22.76	22.30	22.74	22.47

Spot, steady and unchanged, 22.50c. Sales on the spot, 718 bales; to arrive, 1,855; low middling, 21.50c; middling, 22.50c; good middling, 23.13c; receipts, 12,787; stock, 197,151.

WASHINGTON.—The department of commerce announces 37,675,427 cotton spinning spindles were in place in the United States on Sept. 30, of which 33,296,513 were operated at some time during month, against 32,499,324 for August, 1922, 31,975,269 for September, 1921, and 33,374,620 for August, 1921.

LIVERPOOL—COTTON—Spot, quiet; prices irregular; good middling, 13.75c; fully middling, 13.65c; middling, 13.50c; low middling, 13.15c; good ordinary, 12.45c; ordinary, 11.95c. Sales, 6,000 bales, including 4,800 American. Receipts, 47,000 bales, including 37,600 American. Futures closed steady: October, 13.38c; December, 13.10c; January, 13.08c; March, 12.90c; May, 12.79c; July, 12.65c; September, 12.25c.

COTTONSEED OIL.

NEW YORK, Oct. 20.—COTTONSEED OIL—Closed 4 to 21 points net lower. Sales, 19,600 brls; prime crude, 725.775; prime summer yellow, spot, 8.35@9.00c; October, 8.35c; December, 8.80c; March, 8.82c, all bid.

NEW YORK CURB TRANSACTIONS

[By Associated Press.] Friday, Oct. 20, 1922.

[Curb transactions tables (industrials, standard oils, independent oils, mining, bonds, foreign, Standard Oil subsidiaries) illegible at available resolution]

CLOSING TRADE IN HOGS STRONG, WITH TOP $9.65

CHICAGO LIVE STOCK

Prices of live stock in Chicago yesterday follow:

HOGS.	
Bulk of sales	$ 8.60@ 9.40
Heavy butchers	9.35@ 9.60
Butchers, 185@250 lbs.	9.25@ 9.65
Heavy and mixed packing	8.00@ 8.65
Rough heavy packing	7.65@ 7.90
Medium weights	8.65@ 9.15
Light bacon, 160@190 lbs.	9.10@ 9.50
Selected, 140@155 lbs.	9.15@ 9.35
Pigs, 70@135 lbs.	7.75@ 9.35
Stags, subject to dockage	6.50@ 7.25
CATTLE.	
Prime steers, 1,200@1,600 lbs.	13.10@13.50
Good to choice, 1,100@1,500 lbs	9.50@13.00
Poor to good, 900@1,400 lbs.	7.10@10.50
Low grade killing steers	4.25@ 6.90
Bulk of beef steers	9.25@12.85
Yearlings, 700@1,100 lbs.	9.75@13.25
Fat cows and heifers	4.75@11.00
Canning cows and heifers	2.00@ 3.65
Poor to choice bulls	3.50@ 7.50
Stockers and feeders	4.75@ 8.25
Poor to fancy calves	8.00@12.25
Western range steers	4.75@ 9.00
SHEEP AND LAMBS.	
Western lambs	12.70@14.60
Native lambs	11.00@14.75
Lambs, poor to best culls	9.50@11.00
Feeding lambs, fair to best	13.00@14.50
Feeding yearlings	9.50@11.50
Breeding ewes, all ages	5.10@10.50
Ewes, poor to best	4.50@ 7.50
Yearlings, all grades	9.25@12.75
Wethers, poor to best	5.00@ 8.00

Closing hog market yesterday was strongest of the day, due to unusually large shipping orders, which absorbed nearly half the receipts. Packers purchased freely early in the day, when values ruled weak to 10c lower. Competition was brisk during the late session, best selling 5c above early top at $9.65. Day's average price stood 30c above a week ago and $1.35 above a year ago at $9.05. Nearly 15,000 were carried over from Thursday, which worked against the early market. Quality was good, with light plentiful.

Comparatively few cattle arrived yesterday, with a decided scarcity of choice offerings. Prices ruled strong at high time of the week, bulk selling 20@30c above previous Friday, with week's top 40c higher at $13.50. A few head made that figure at the close and some 1,245 lb steers went at $13.25. Butcher stock closed strong, while veal calves dropped 25c compared with Thursday.

Lamb Outlet Broad.

Active buying from all sides caused a fully steady lamb trade yesterday, with values, considering quality and "sorts," showing a strong 75c higher level, compared with a week ago. One load of choice 81 lb native lambs equaled the highest price since May at $14.75, while top range stock stopped at $14.60. Feeders were quoted steady at $14.00@14.50. A scarcity of aged sheep forced a strong closing market, choice light native ewes reaching the highest price in two months at $7.50. Fed western yearlings cashed at $12.50.

Receipts at Chicago for today are estimated at 2,000 cattle, 7,000 hogs, and 4,000 sheep, against 471 cattle, 6,134 hogs, and 5,101 sheep the corresponding Saturday a year ago.

Yesterday's Hog Purchases.

Hog purchases yesterday by Chicago packers and others follow:

Armour & Co.	2,400	Miller & Hart.	600
Anglo-Am	1,300	Indep. P. Co.	1,000
Swift & Co.	1,800	Brennan P. Co.	900
Hammond Co.	1,200	Wm. Davies Co.	200
Morris & Co.	1,600	Others	1,500
Wilson & Co.	2,700	Shippers	8,500
Boyd-Lunham	800		
West. Pk. Co.	1,900	Total	*28,000
Roberts & Oake	800	Left over	6,000
Agar P. Co.	800		

LIVE STOCK MOVEMENTS AT CHICAGO.

Receipts—	Cattle.	Calves.	Hogs.	Sheep.
Thurs., Oct. 19	12,117	3,079	28,404	25,960
Est. Oct. 20	4,000	500	19,000	13,000
Week so far	71,347	11,259	119,565	98,350
Week ago	61,197	10,512	129,356	115,182
Year ago	73,109	12,451	130,800	148,751
Shipments—				
Thurs., Oct. 19	4,961	455	5,792	8,651
Est. Oct. 20	2,000	100	5,000	10,000
Week so far	23,745	1,187	26,206	44,287
Week ago	22,421	1,438	17,435	62,566
Year ago	25,200	1,397	31,350	51,795

OUTSIDE LIVE STOCK MARKETS.

HOGS.

Values at outside markets ruled largely steady to strong, although top at some points reflected 5@10c discount. Receipts and prices follow:

	Receipts.	Top.	Bulk.
Kas. City	5,000	$ 9.20	$ 8.70@ 9.10
Omaha	3,000	9.15	7.80@ 9.00
St. Louis	10,000	9.55	9.35@ 9.50
St. Joseph	2,500	9.20	8.25@ 9.15
Sioux City	3,000	9.05	7.75@ 9.00
Indianapolis	9,000	9.85	9.60@ 9.75
East Buffalo	5,000	10.50	10.25@10.50
Pittsburgh	4,000	10.50	10.15@10.40
Cleveland	5,000	10.00	9.50@10.00
Cincinnati	6,000	9.70	9.60@ 9.70
St. Paul	7,500	8.90	8.00@ 8.90
Louisville	1,400	9.65	9.50@ 9.65

CATTLE.

All classes sold steady to strong at leading centers. Kansas City reported $13.25 steers. Receipts and prices follow:

TRADE REVIEWS OF WEEK

DRY GOODS MARKETS.

RAW SILK MARKET.

WOOL MARKETS.

WORLD'S GRAIN MARKET NEWS

The impression of the trade leaders at the close was that the grain markets have had their break for the present. Traders oversold on the break and covered, making the later rally. Sharp changes in prices are to be expected at any time. Buying on the break was of a good class.

Large holders of December wheat, corn, and oats have been good sellers the past few days, depressing values. On the decline they have bought May, strengthening the May and weakening December, widening the spread materially. December wheat has gone from a premium to a discount under May. December corn closed ¾c under May, and oats were ⅝c discount at the last.

Those who have sold December grains of late expect that cash premiums at the seaboard will weaken materially in the near future. This is expected to bring buyers into the market again on a liberal scale.

Indications are for an increase in the car supply in spots in the next two weeks, although a surplus of cars is not to be expected. Western railroads might load 100 to 300 more cars of grain daily were cars available. A large buyer of cash corn said at the close that the country was asking for bids on cash corn, from which he inferred that there must be more cars available. A better demand is expected with an increased supply.

Heavy buying of December corn on the break was for a New York exporter. On the advance the same house became a good seller of May. A number of local longs who have been in the market for a month took profits on the bulge. It is expected that bulges will meet more selling for the next few days.

The Millers' National federation directors and delegates have closed a two day meeting here the last two days. Most of the business was routine. F. G. Atkinson of the Washburn-Crosby company resigned as a director and D. A. Thomas of the same company was elected to fill the vacancy. Lawrence E. Rice resigned as treasurer and is succeeded by E. S. Wagner of the Star and Crescent company. F. H. Price is retained as export agent at New York. A resolution regarding losses through damage to flour from burning of oil was passed, asking that ship owners pay them.

How to secure greater safety for brokers in grain futures is being agitated by them as a result of the losses resultant from the Boyer episode. It is suggested that a regulation be passed requiring all nonclearing house members who trade in the pits and clear through others to register the names of such houses. The clearing house member is to notify the trade that he is responsible for trades. At any time a change is made, notice must be posted so that the trade will be immediately informed.

GRAINS IN ALL MARKETS

GRAIN STATISTICS

PRIMARY MOVEMENT

MORE CARS FOR GRAIN

GRAINS RECOVER ON BUYING WAVE AFTER LOW START

BY CHARLES MICHAELS.

Liquidation by longs in December deliveries of all grains had a decidedly depressing effect on values early, but on the break the sellers of the December replaced them by purchases of the May. Local traders were caught short when the buying commenced, and a sharp upturn came toward the last. Final trades were ⅝c lower to ⅝c higher on wheat, ¼@¾c higher on corn, ⅛@½c higher on oats, and ¼@¾c lower on rye.

At the inside figures wheat was off 2⅛@5⅝c, corn 2⅝@2¾c, and oats 1⅛@2⅛c from the high on Wednesday, which many traders regarded as sufficient reaction for the time being and their buying was mainly responsible for the upturn.

Milling demand for cash wheat was brisk in all markets with all receipts at Kansas City cleaning up quickly. A Minneapolis mill was reported as having sold 50,000 brls flour to a New York baker. December wheat, which was 2c over the May earlier in the week, closed ⅜c under yesterday, fears of a larger movement in the near future and declining premiums being a factor in inducing liquidation.

A statement from the department of commerce suggesting that import countries need 892,000,000 bu wheat or 32,000,000 bu less than the surplus countries have to spare fell flat as a market influence. Liverpool closed ⅜@1d lower. Winnipeg reported heavy deliveries of wheat by farmers, but that market showed considerable strength throughout the day and finished ⅜@1¼c higher.

Corn Prices Shift.

December corn, which sold Thursday at even with the May, dropped to almost 1c under yesterday as the result of liquidation and the finish was at ¾c discount, prospects of larger receipts being a factor, although the general run of reports from the interior indicated little change in the car situation. Roumanian crop is 63,000,000 bu less than last year. Export demand was a little slow, but shippers were after yellow corn here and paid as high as 7c over the December, the best basis of the season.

Sellers of December oats in many instances replaced their lines by purchases of the May on the break. Northwestern and southwestern cash advices were of a bullish character and had some effect.

Rye was sold against purchases of wheat, which widened the difference somewhat. Deliveries on October contracts at Winnipeg aggregated 107,000 bu.

Provisions Show Loss.

Selling of lard by smaller packers and local traders on liberal receipts of hogs in the west led to a lower range and the close was at net losses of 7½@10c. Ribs were nominally unchanged. Cash trade continues good. Deliveries on October contracts aggregated 100,000 lbs lard. Prices follow:

Lard.

	High.	Low.	Close Oct.20, 1922.	Close Oct.19, 1922.	Close Oct.21, 1921.
Oct.	......	......	10.82	10.90	9.15
Jan.	9.57	9.52	9.52	9.62	8.92
March	......	......	9.72	......	9.15
May	9.87	9.85	9.85	9.95	....
Short Ribs.					
Oct.	......	......	10.50	10.50	8.62

CASH GRAIN NEWS

While there were reportes of an active export demand for wheat and corn at the seaboard, Russell's News was able to confirm only 200,000 bu wheat, including some from the gulf, and 100,000 to 150,000 bu corn, with a little business in oats and rye.

CHICAGO GRAIN INSPECTION

PRODUCE MARKETS

METAL MARKETS.

GASOLINE AND LINSEED OILS.

SUGAR MARKETS.

OFFICIAL WEATHER FORECAST.

NEW MERCANTILE ESTABLISHMENT FOR MICH. BLVD.

A new mercantile organization is to enter Chicago it became known yesterday, when announcement was made of the leasing of the first ooor of the Harvester building, 600-606 Michigan boulevard, by Charles Milgrim of New York. It is the purpose of the lessee to establish a women's apparel shop.

The deal is said to involve approximately $500,000. The lease is effective Jan. 1, 1923. It was not stated when it will expire.

A cash transaction of importance has been put through whereby the Union Liberty company disposes of the buildings and ninety-nine year leaseholds, 1272-8 Milwaukee avenue, 1277-9 Paulina street, and 1258-60 Mautine court, to Arthur Bernstein for $150,000. The Milwaukee avenue frontage of 65 feet is improved with a modern four story building, as is also the Paulina street frontage of 50 feet, while the Mautine court property is unimproved.

The lease has ninety-five years more to run, six years at $17,000 annually and eighty-nine years at $20,000. It is understood that a sublease is about to be closed by which a representative Chicago merchandising concern will occupy the entire property. L. R. Cerf & Co. were the brokers representing the purchaser, while the legal end was taken care of by Sidney Adler of Adler & Lederer.

The estate of Columbus R. Cummings has sold to E. L. Mansure of E. L. Mansure & Co. the 50x177 property at 1930-41 Indiana avenue for a reported $45,000. Willis & Frankenstein acted for the seller and John M. Cameron of Custer & Cameron represented the purchaser.

The Thorndale apartments, on the northeast corner of Thorndale and Glenwood avenues, was sold by Samuel B. Adler to Albert A. Otto for a reported $75,000, subject to $46,000. The Edgewater Bond and Realty company represented both parties and H. S. Gemmill attended to the legal matters for the buyer.

Building Permits

Thirty-three building permits, for a total valuation of $610,300, were issued yesterday, among them being the following:

7601 to 7659 S. Michigan-av., twenty 1 story brick residences, J. W. Turner, owner and carp.; A. G. Lund, arch.; Fred Carlson, mason ... 120,000

South of west fork of Chicago river and west of C., St. L. & P. R. R. tracks, 1 story brick and steel core buildings, International Harvester Co., owner; George C. Nimmons & Co., archs.; William M. McRae, mason ... 55,000

5469-79 Everett-av., 3 story brick flats, John Hedmon, owner; Paul F. Olsen, arch.; Olson-Carson Co., mason ... 150,000

701-05 W. Marquette-rd., 2 story brick church, Emerald Avenue Presbyterian church, owner; B. E. Gibson, arch.; Lundgren & Wesberg, masons ... 40,000

5113-19 N. Robey-st., 1 story brick stores and garages; Parmen & Boakins, owners; Carl J. Johnson, arch.; E. P. Nelson Co., mason; Edward Hagelin, carp. ... 21,000

GO TO CHURCH SUNDAY

"The law of Thy mouth is better unto me than thousands of gold and silver."—Psalm cxix, 72.

—THE MOODY BIBLE INSTITUTE OF CHICAGO.

CHRISTIAN SCIENCE.

CHURCHES OF CHRIST, SCIENTIST.

SUNDAY, OCT. 22. SUBJECT: "PROBATION AFTER DEATH." Sunday, 10:45 a. m, 7:45 p. m. Wednesday, 8 p. m.

FIRST CHURCH—4017 Drexel-blvd. Reading room, 3939 Drexel-blvd.
SECOND CHURCH—Wrightwood and Pine Grove. Reading room, 2632 N. Clark-st.
THIRD CHURCH—2151 Washington-blvd. Reading room, 2221 W. Madison-st.
FOURTH CHURCH — Harvard-av. and W. Marquette-rd. Reading room, 6308 Harvard-av.
FIFTH CHURCH—4840-50 Dorchester-av. Reading room, 1405 E. 47th-st.
SIXTH CHURCH—11321 Prairie-av. Reading room, 11104 Indiana-av. No Sunday evening service.
SEVENTH CHURCH—5318 Kenmore-av. Reading room, 1054 Wilson-av.
EIGHTH CHURCH—4359 S. Michigan-av. Reading room, 112 E. 44th-st.
NINTH CHURCH—6150 Woodlawn-av. Reading room, 6248 Kimbark-av.
TENTH CHURCH—5640 Blackstone-av. Reading room, 5500 Blackstone-av.
ELEVENTH CHURCH—2840 Logan-blvd. Reading room, 3059 Logan-blvd.
TWELFTH CHURCH—Waveland-av. & Rokeby-st. Reading room, 728 Grace-st.
THIRTEENTH CHURCH—10317 Longwood-dr. Sunday service, 10:30 a. m. only. Reading room, same address.
FOURTEENTH CHURCH—Corner Sunnyside and Paulina. Reading room, 1639 Montrose.
FIFTEENTH CHURCH—233 N. Central-av. Reading room, 5523 W. Lake-st.
SIXTEENTH CHURCH—1716 Lunt-av. Reading room, 1740 Greenleaf-av.
SUBURBAN CHURCHES.
GLENCOE — FIRST CHURCH — Vernon and Hazel-av. Sunday, 11 a. m.; Wednesday, 8 p. m. Reading room, 327 Park-av.
OAK PARK—FIRST CHURCH—Oak Park-av. and Ontario. Sunday, 10:45 a. m.; Wednesday, 8 p. m. Reading room, 809 Lake-st.

The above churches are branches of The Mother Church, The First Church of Christ, Scientist, in Boston, Massachusetts.

PRESBYTERIAN

DO YOU KNOW "WHAT FEAR AND ANGER DO TO US"? DR. JOSIAH SIBLEY will tell 7:45 p. m. Sunday Night
11:00 a. m.: DR. DAVID HUGH JONES of Evanston.
Music of the Highest Order.
SECOND PRESBYTERIAN CHURCH Michigan-av and 20th-st.

FIRST CHURCH, GRAND-BLVD., AT 41ST-ST.
Ministers, Wm. Chalmers Covert, Alva V. King
10:30: "The Living Church." Dr. Covert.
7:45. "Politicians and Public Safety." Mr. A. J. Little.
Dallas Lore Sharp of Boston University will open the Community Lyceum course Friday evening, Oct. 27, with his lecture, "The Magical Chance."

Third Presbyterian Church, Ashland-blvd. and Ogden-av.
Rev. Chas. S. Stevens, D. D., preaches at 10:30 a. m. and 7:45 p. m. Communion at morning service. These are the last two of the special services of the 75th Anniversary Week.

BUENA MEMORIAL, PRESBYTERIAN CHURCH, 4301 Sheridan-rd.
REV. HENRY HEPBURN, D. D., PASTOR. Morning service, 10:30: "The Beauty of Holiness." Evening service, 7:45: "Winning the Isles to the Christ." Bible School at 12 M.

SUNDAY EVENING CLUB.

1907—Sixteenth Season—1922. SUNDAY EVENING CLUB, ORCHESTRA HALL.
ORGAN RECITAL 7:40 ADDRESS 8:00.
"WORK AND REST," by Dean Francis G. Peabody, HARVARD UNIVERSITY
CHOIR OF 100.
Seven o'Clock Bible Talk, Clifford W. Barnes, "Friends of the Master."
DOORS OPEN 6:30. COME EARLY.

METHODIST EPISCOPAL.

FIRST METHODIST EPISCOPAL CHURCH. Rev. John Thompson, Minister. Services in POWERS' THEATER, 124 W. Randolph-st. 10:45 a. m.—"Sacred Clairvoyance."

CONGREGATIONAL.

THE NEW FIRST CONGREGATIONAL CHURCH, Cor. Washington and Ashland-blvds.
REV. GILBERT WILSON, D. D., PASTOR. 10:30: "Stand on Your Feet." 7:45: "Back in College." Music by the chorus and soloists.

LUTHERAN.

LUTHERAN, Wicker Park, Hoyne and Le Moyne. 10:45 a. m., "A Christian's Company." 3:30 p. m., The Wicker Park Quartet. 4:00 p. m., Travel Talk—"From Pompeii to Paris."

INDEPENDENT.

TOMORROW 4 P. M. DR. JAMES M. GRAY. MOODY BIBLE INSTITUTE AUDITORIUM, N. La Salle-st. and Chicago-av.
Theme: OUR CHANGE FROM NATURE TO GRACE.
The portion of Scripture to be explained by Dr. Gray is placed in the hands of the hearers, enabling them to follow the exposition with the more interest and profit. The service concludes approximately at 5 p. m. Music by the congregation and trained chorus choir.
VISIT THE SERVICE AND BRING A FRIEND.

BAPTIST

GREATER IMMANUEL CHURCH, 2320 S. Michigan-av.
Regular services—9:30, 11, 5:30, 7, 8.
Johnston Myers will preach. Special music.
Picture, 5:30.

ZION.

ZION, ROOSEVELT HALL, 12TH FLOOR, STATE-LAKE BLDG. LORD'S DAY, OCT. 22, 1922, AT 2:45 P. M.
Leaves of Healing, The Theocrat, and other Zion literature may be had at the services or by addressing Zion Publishing House, Zion, Lake County, Illinois.
WILBUR GLENN VOLIVA, SUCCESSOR TO JOHN ALEXANDER DOWIE, GENERAL OVERSEER, PREACHES IN SHILOH TABERNACLE EVERY LORD'S DAY AT 2:30 P. M.

MISCELLANEOUS.

M. M. MANGASARIAN will speak on "Greek and Turk," comparing the Pagan Greeks of old with the Christian Greeks of today. The Near East is the meeting place of the two devastating fanaticisms—the Moslem and the Christian. Ancient Greece routed the virile hosts of Xerxes; the modern Greeks were routed by decadent Turks. What's the explanation?
New Meeting Place: WOODS THEATER—11 A. M. Dearborn and Clark. NOTE CHANGE OF HALL

CHICAGO GOSPEL TABERNACLE, 825 Barry-av., corner of N. Halsted and Clark.
EVANGELIST PAUL RADER.
Sunday, October 22.
DR. J. GREGORY MANTLE will speak at 3 p. m., subject: "THE CURSE OF NEGLIGENCE." and at 7:30 p. m., subject: "THE SHUT DOOR."
Special Music Feature. The Great Chorus Choir will sing "The Savior at the Door," a descriptive composition suggested by Sir Holman Hunt's famous masterpiece of painting, "The Light of the World."
Richard J. Oliver, Director. Mr. Lance B. Lathem and Mr. Richard W. Oliver, Pianists. Splendid Band Program at 6:30.

Chicago Ethical Society. A nonsectarian religious organization to foster the knowledge, love, and practice of the right.
THE PLAYHOUSE, 410 S. Michigan-av. Sunday, Oct. 22, at 11 a. m. MR. HORACE J. BRIDGES will speak on THE SPIRITUAL EQUALITY OF ALL MEN. All seats free. Visitors cordially welcome.

"The Romance of Autumn." DR. PRESTON BRADLEY. The People's Church, PANTHEON THEATER, 10:30 A. M. Sheridan, near Wilson. Doors open 10 a. m. 3,000 seats.

CENTRAL CHURCH, ORCHESTRA HALL.
David Swing, D. D., 1876-1894.
Newell Dwight Hillis, D. D., 1893-1899.
Frank W. Gunsaulus, D. D., LL. D., 1899-1919.
FREDERICK F. SHANNON, D. D., PASTOR. Sunday morning, 11 o'clock. All are welcome.

UNITY FELLOWSHIP OF PRACTICAL CHRISTIANITY, Fine Arts Bldg., 410 S. Michigan. W. I. Hoschouer, Speaker. Wednesday, 8 p. m., Hall 1010. Sunday, 11 a. m., Recital Hall. Subject: "The Power of Contentment."

INDEX TO CLASSIFIED ADVERTISEMENTS

	Page.
Announcements	24
Auction Sales	19
Automobiles	24, 25
Auto Loans	24
Bicycles and Motorcycles	24
Billiards and Bowling	21
Board and Lodging	21
Board Wanted	21
Boats, Yachts, etc.	19
Books and Magazines	22
Building Material	24
Business Service	19
Business Personals	21
Cameras and Kodaks	21
Castoff Clothing	20
Cemeteries	15
Clothing, Furs, etc.	21
Contracts to Let and Wanted	21
Dancing Schools	20
Death Notices	15
Dogs, Birds, Poultry, etc.	21
Dressmaking and Millinery	21
Electric Fixtures	24
Garages	25
Help Wanted—Male	19, 20
Help Wanted—Female	20, 21
Home Workers' Service	19
Horses and Carriages	22
Hotels	21
Household Goods	24
Instruction	20
Jewelry, Watches, etc.	19
Leaseholds	19
Legal Notices	21
Lost and Found	21
Machinery and Tools	19
Mortgages	24
Musical and Dramatic	19
Musical Instruments	20
Office Devices	19
Parcel Post and Express	22
Patents, Patent Attorneys	24
Personal	21
Plumbing, Heating, Fixtures	21
Printing, Engraving, Binding	24
Real Estate	23, 24
Roommates	21
Safes	22
Seeds, Plants, and Trees	24
Sewing Machines	19
Situations Wanted	19
Stocks and Bonds	24
Sporting Goods	21
Storage, Carting, Forwarding	22
Store and Office Fixtures	22
Stoves	24
To Rent	21, 22
Typewriting and Translation	21

LEASEHOLDS

BEAU. FUR. 3 RM. KIT. APT., INC. LEASE: new Radio Block bldg.; extra in-a-dor bed; gas and lt. furn.; elec. wash. mach.; mangles, gas dryer; bargain. Gordon, 3208 Sunnyside-av.

ROOMING HOUSE—18 RMS., BEAU. FUR., on Dearb.-pkwy.; stm. heat, elec., r. w. all rms.; good inc.; cheap rent. Exclusive agent, CROWE BROS. & CO., Chicago-av. and Dearborn.

200 N. HAMLIN-AV., 3D APT.—FOR SALE —With lease, strictly modern; rent $88; 4 rooms rented more than pays expense of flat. Call week days all day or Sun. eve.

FURN. 7 RMS., DESIRABLE FOR ROOMING bus.; stm. ht.; on blvd.; conv. L, surf. lines, I. C.; only 2 blks. from lake; sacrifice immed. sale. Oakland 5134.

WANTED — RESPONSIBLE TENANT TO lease 23 two and three room apts. in brand new bldg., 1 block from Sheridan L sta. Low rents. Address B M 488, Tribune.

7 RM. FLAT AND SLEEPING PORCH, N. S., very well furn., good l., great bargain. C. E. CORCORAN. 811 N. Clark-st. Superior 2751.

SEE LANGE, 704 N. DEARBORN. 50 rms. near loop, mod., clear, $600 a mo. 20 rms., N. S., walk. dist., clears $275 mo. 10 rms., S. S.; owner ill; $400; barg.

80 RM. APT. HOTEL, R. $500, L. 9 YRS., inc. $2,000; 78 rms., r. $291 and tax., l. 9 yrs., inc. $2,000. Beshears & Henderson, 127 N. Dear. Cen.2854.

SACRIFICE BEAUTIFULLY AND COMpletely furn. 4 rm. apt., Wilson-av. dist.; rent $80; overlooking lake; nr. L exp., bus. Graceland 6445.

WILSON-AV. COR., 6 LGE. RMS., FURN.; lease; steam elec.; rt. $100; 1 blk. lake bus and L; per. guests. Edge. 4638. Barg. cash.

FOUR RMS.; STM. HT.; RENT $40; COST $500; take $235. 3855 Cottage Grove. Apt. 25.

ROOMING FLAT—WEST—$600 TAKES lov. cheerful 7 rm. cor. flat, off hall; stm.; rent $70; inc. $150. 224 S. Western-av.

FOUR ROOM FLAT FOR SALE, COMPLETE; furnace heat with winter coal. 1951 Patterson-av. Graceland 4562, all Sunday.

18 RMS., WALKING DISTANCE FROM LOOP —$1,000 cash will handle. 38 S. Dearborn-st., Room 1143.

40 RMS., R. $350, HT. FREE, $3,750. 20 rms., lease 5 yrs., $3,000; terms. BARSNES, 911, 127 N. Dearb. Cent. 6455.

FOR SALE—6 RM. FLAT, WELL FURN.; some rms. rented; bargain for quick sale. 4456 Oakenwald. Kenwood 4674.

FOR SALE — LEASE AND FURNITURE 6 rooms, nicely furnished; cheap rent; will sacrifice. MEYERS, 846 Lakeside-pl.

NICELY FURN. 4 R. APT., S. H., MAY lease; rt. $40; pr. $750. Apt. A, 2d. 1039 N. Clark.

FOR SALE—ALMOST NEW FURNITURE and lease mod. 6 rm. apt., very beaut. furn. Cost $10,000 to fur.; exc. trans. Buck.1823.

2-6 RM. FLATS; WALK. DIST.; LOW RT.; pr. $1,200; terms. Superior 6036.

6 RM. APT., MODERN; RENT $75; 3 RMS. pay expenses. Graceland 9246.

NICELY FUR. MOD. 4 R APT., RT. $65; PR. $325; barg. 1479 Irving Pk.-blvd., 3d apt.

6 RM. FLAT, STEAM, ELEC.; RENT $70; rms. off hall. Sup. 5183-J.; very reas.

WANTED—SMALL ROOMING HOUSE, NR. good transp. Address A 572, Tribune.

MACHINERY AND TOOLS.

MACHINE TOOLS.

Ajax No. 1 Bulldozer, 16 in. by 60 in. Weight 35,000 lbs.

Kane & Roach 8 Roll Straightener, Angles. Channels. Round.

Roll 36 in. for corrugating sheets. Weight about 4,500 lbs.

Send for Bulletin No. 205, describing our complete stock of machinery.

HARRIS BROTHERS COMPANY, 35th and Iron-sts. Phone Lafayette 1900.

SPRAY EQUIPMENT FOR PAINTING, lacquers, etc. Air compressors, receivers. BINKS SPRAY EQUIPMENT CO., 3124 Carroll-av.

1,000 MOTOR BARGAINS—UP TO 100 H. P. We repair and exchange motors. ARTHUR WAGNER & CO., 706 S. Dearborn-st. Harrison 1833-1246.

FOR SALE — 1 42X42X16 PLANER; 1 30X 30x6 planer. PASSMAN BROS., 30 S. Green-st.

FOR SALE—AIR COMPRESSOR, GARAGE unit; also large Gardner; excellent condition. DICKERSON. Phone Calumet 6400.

UPRIGHT HOL. CHIS. & BOR. MACH., $90. Ask for Cat. F. O. B. Fact. Ph. Main 4234. PARKS WALKER CO., 549 Washington-st.

ONE 8 FOOT LINDERMAN DOVETAIL glue jointer, complete, and in A1 condition. C. Christiansen, 2815 W. 26th-st.

FOR SALE—30 INCH SQ. SHEAR, ½ H. P. motor; bench; emery wheel; everything like new; price $90. 2961 Wisner-av.

PASTEURIZER, VACUUM PUMP, HYDRAULIC press, washer, cappers and other equipment, cheap. Canal 4335.

USED MIXERS, GRINDERS, KETTLE, FILLers, tanks, etc.; other equipment. EDWARD M. HELLER & CO., 144 W. Kinzie-st.

LIBERTY COMPRESSORS—FOR GARAGES, tire shops, paint sprays, also motors, tanks. A. C. E. CO., 1433 Carroll. Hym. 1232.

SINGLE PHASE A. C. NEW ½ H. P. GEN. Elec. motor, Rep. Ind., $39. Other bargains. HYRE ELECTRIC CO., 619 S. Dearborn-st.

JEWELRY, WATCHES, ETC.

PAWN TICKETS AND DIAMONDS BOUGHT for cash; also old gold, silver, platinum, gold teeth, broken jewelry for mfg. purposes; Elgin and Waltham watches, $5 up. Bleaden Jewelry Shop, 8 S. Dearborn, Room 311.

HIGHEST CASH PRICES GUARANTEED for your diamonds, pearls, jewelry and pawn tickets; quick action; confidential. JAMES HARRISON, R. 707, 7 W. Madison.

DIAMONDS AND WATCHES—$1 PER WK. Look for our key—it's your guaranty. OLSEN & EBANN, 209 S. State-st., 4th floor.

PAWN TICKETS BOUGHT; ALSO OLD gold, silver, platinum, diamonds; best prices. Business confidential. 2 S. Clark.

OFFICE DEVICES.

DICK MIMEOGRAPH, NO. 78, AUTOMATIC feed; like new; R.-McN'S, tack system, complete with states, etc.; drawer cabinet style, check protector, addressing machine, Royal typewriter. LOCKWOOD CO., Harrison 3755.

FOR SALE—NO. 4, MULTIGRAPH WITH two drums, good type, absolutely A1 condition; $130. Address A Y 136, Tribune.

WE CAN SAVE YOU MONEY ON ALL kinds of office devices. Phone or write Pruitt Co., 170 N. Wells-st. Th. Frank. 5235.

DICTAPHONE, MULTIGRAPH FOLDER. Price, Inc., 440 S. Dearborn. Harr. 5917.

AUCTION SALES.

WILLIAMS, BARKER & SEVERN CO., 628-630 S. Wabash-av., General Auctioneers. Furniture, Carpets, General Household Goods. Tel. Harrison 3777.

GRANT'S ART GALLERIES — AUCTIONeers, art collections, antiques, rugs. Estates a specialty. 34 S. Wabash. Randolph 0758.

AUCTION SALE ON CONFECTIONERY ice cream fixtures new and complete on Monday, Oct. 23, 10 a.m. 4348 W. Madison.

BUSINESS SERVICE.

Capital Seekers

Put your project before 560 live brokers. Cost trifling under my system. Details free. AMSTER A LEONARD, 1411 First National Bank Bldg., Chicago, Ill.

PATENT OFFICE DRAFTING, SHOW CARD writing. Address A 83, Tribune.

MUSICAL AND DRAMATIC.

MAN CORNETIST, ORCHESTRA AND SOLO, traveling, high class work; must be thorough gentleman. Call in person. L. O. RUNNER, 5527 Lake-st. Oak Park L to Central-av.

AT LIBERTY, MAN PIANIST, AN EXPERT, PICTURES, VAUD. Phone Superior 2447, ask for MR. MALOY.

SEWING MACHINES.

$5 DOWN—NEARLY NEW SINGERS; SINGer "66" oak dropheads, like new, $20; Singer, oak, dropheads, regular "shuttle" type, $15; Singer dropheads, $10; bargain in slightly used Singers, elegant cabinet sewing machines, $10 to $35; terms; $1 per week; special discount for cash; free delivery to all part of city. 2220 S. State-st. Victory 0420.

BOATS, YACHTS, ETC.

WANTED—ENGINE FOR 17 FT. SPEED boat; any cond. Call after 1 p. m. or write. H. E. KIRCH, 2225 S. Homan. Rock. 3264.

THEM DAYS IS GONE FOREVER—"Boola, Boola!"—BY AL POSEN

SITUATIONS WANTED—MALE.

Bookkeepers and Clerks.

SHIPPING CLERK.

14 years of experience; 34 years old; steady, honest and reliable; wants permanent position. Address A 472, Tribune.

SITUATION WTD — GEN'L OFFICE MAN, bookkeeping, credits, collections, executive; broad exp. Address A 589, Tribune.

Accountants and Auditors.

SITUATION WTD—ACCOUNTANT WILL keep or audit your books, prepare financial statements; part time basis; rates reasonable. Address M 504, Tribune.

Practical Accountant.

Has spare time for bookkeeping; rates reasonable. Address A 390, Tribune.

SITUATION WTD — JR. ACCOUNTANT-bookkeeper, Walton student, as junior acct. or bookkeeper; salary $40 per week. Address A 471, Tribune.

SITUATION WTD—ACCT., JR., LA SALLE grad., 26, desires connect. with acct. firm; mod. salary. Address A 64, Tribune.

SITUATION WTD.—C. P. A., IND., ENG., INcome tax expert, desires new connection. Best ref. Address A 368, Tribune.

SITUATION WTD—MONTHLY FINANCIAL statments, balance sheets, and audits by expert public acct. Ph. Normal 1305.

SITUATION WTD—BKKPG. SERVICE RENdered days or evenings, monthly p. and l. statements. Address M 568, Tribune.

SITUATION WTD—ACCOUNTANT TO AUDit or write up your books; install systems; rates reas. Address A 144, Tribune.

SITUATION WTD—MAN, 21, OFFICE; H. S., college, bus. training. 2 yrs.' exp. H. P. 2009.

SITUATION WTD — BOOKKEEPING AND auditing service rendered, days or evenings; reasonable. Address G 348, Tribune.

SITUATION WTD—SMALL SETS KEPT, auditing, reas. GURRIE, Wabash 8531.

Executives and Managers.

ENGINEER-SALESMAN.

4 years practicing architect, 3 years contracting, building, etc.; 1 year in charge millwrights, erection, maintenance and care of machinery; experience in real estate, factory location and planning; organizer; have built up and directed my own crews; also have other buying and selling experience; age 33; height 6 ft. 11 in.; weight 180 lbs.; will leave city if necessary and go anywhere. Address G 259, Tribune.

YOUNG MAN

Desires to connect with some reliable firm where efficiency is recognized; 9 years record in wholesale grocery line; also expert accountant. If interested write. Address E P 5, Tribune.

MR. MANUFACTURER.

Married man, age 39, now in brokerage line, after 10 yrs.' exp. bookkeeper, correspondent and gen. office work in mfg. desires to re-enter mfg. line. Address M 63, Tribune.

SITUATION WTD—BY MAN WITH EXP. AS department manager and foreman in factory assembling small parts. Able to get out quality production. Wish change position. Address E O 43, Tribune.

SITUATION WTD — OFFICE; MARRIED man; 26; exp. as office mgr. and asst. to sales mgr.; best of. ref.; reliable firms only. Address B 211, Tribune.

MEN'S FURNISHING

and hat buyer. 15 yrs.' exp. handling this kind of merchandise. Address A 77, Tribune.

SITUATION WTD—MANAGER OF BAKERY or supt. of operation in other line; producing executive. Kildare 2192.

Salesmen, Solicitors, Etc.

SITUATION WTD—SALESMAN, 33, MARried, hard worker, good appearance; speaks Eng., German, Hungarian, Slavish; wishes position; salary and com. Address L 291, Tribune.

SITUATION WTD—BY YOUNG MAN WITH 4 yrs.' sales experience; willing to travel. Address A 579, Tribune.

SITUATION WTD—SALESMAN, 15 YRS.' exp.; sal. and com. Address M 503,Tribune.

SITUATION WTD—WHO. CONF. MFG., sales or stk. exp. Address M 390, Tribune.

Professions and Trades.

SITUATION WTD—ARCHITECTUR'L WORK, by Boston Tech. C. E. graduate, Chinese, 2 hours every evening to help busy architect in exchange for architectural knowledge only. Address E P 19, Tribune.

SITUATION WTD—BY A PHOTOGRAPHER of 9 years' experience in Chicago studio or finishing shop; prefer dark room or finishing work. Address JAMES G. NANCE, 1620 N. Adams-st., Peoria, Ill.

SITUATION WTD—BY A LICENSED ENGIneer to take chge. of plant; 10 yrs.' hotel and industrial exp. Ph. Drexel 3574.

SITUATION WTD—YOUNG MAN, 26 YRS., 8 yrs.' mech. and structural drafting experience. Address G 313, Tribune.

SITUATION WTD — POLYCHROMER ON lamps, furniture; can take charge. Address A 448, Tribune.

SITUATION WTD — ARTIST-DECORATOR, Polychromer. Address A 447, Tribune.

SITUATION WTD—TOOL AND DIE MAKER, A1; take charge. Felsen, 1867 N. Halsted.

Clubs and Hotels.

SITUATION WTD—A FIRST CLASS CHEF, wish position in hotel, restaurant or club. Address A 307, Tribune.

House Servants.

SITUATION WTD — BY COLORED MAN AS butler or general care of bachelor apts.; have worked for Americans of best families. 4548 Prairie-av. Kenwood 0867. MARTON.

SITUATION WTD—MARRIED COUPLE, HSEwk. and chauffeur, or general work. Leo Pohl, 4449 Winthrop-av.

SITUATION WTD—FILIPINO STUDENT AS a house boy of the family, 2 or 3 only; N. Side of city. Address B 269, Tribune.

SITUATION WTD—RELIABLE COL. CPL.; priv. home; no objec. to caring for children some evenings; refs. Doug. 7008.

SITUATION WTD — JAPANESE SCHOOL boy. Y. K., 747 E. 36th-st.

SITUATION WTD—JAP. COOK IN FAMILY. Address G 354, Tribune.

SITUATION WTD—BY MAN AND WIFE, general work, city. Seeley 6644.

SITUATION WTD—MAN AND WIFE, COL., exp. house servants. Yards 6088.

SITUATION WTD—JAPANESE, 1ST CLASS cook in family. Drexel 3903.

Coachmen, Teamsters, Chauffeurs.

SITUATION WTD—CHAUFFEUR, WHITE, 39 years of age, competent driver; Cadillac expert; 7 years with last employer; 15 years exp. on other high grade cars; So. S. preferred. Tel. Dorchester 9012.

SITUATION WTD — YNG. MAN, 23, 5 YRS. exp. on high grade cars; 2 yrs. last place; rel.; A1 ref.; no night work; student; N. or N. W. Side pref.; Nor.-Am. Bel. 4258.

SITUATION WTD—CHAUF. OR OTHER work; exp.; city ref. Harvey, Eng. 2142.

SITUATION WTD—LICENSED CHAUFFEUR, 14 yrs.' exp.; col.; good ref. Doug. 5024.

SITUATION WTD—CHAUF., COL., 10 YRS.' exp.; 4 yrs. 1 fam.; best refs. Oakl. 5765.

Stenographers, Typists, Etc.

SITUATION WTD—EXP. STENO.-SECY.; H. S. grad.; age 23. Address G 403, Tribune.

Miscellaneous.

SITUATION WTD—HOSPITAL ORDERLY, 36, single, several years of experience in X-ray, able to work independently; want position in hospital or lab., city or country. C. Kusel, 2157 Jackson.

SITUATION WTD — MEDICAL STUDENT desires institutional or care of invalid, long case; highest references. Call before 2 p. m. Sat. FINN, Haymarket 2947.

SITUATION WTD—SECRET SERVICE, INvestigation or special police work; years of experience with leading agencies; best of references. Address G 244, Tribune.

SITUATION WTD—MARRIED COUPLE, NO children; man as chauffeur; wife for housework or cook. Tel. Lake View 2257.

SITUATION WTD—ANYTHING, PT. TIME; college student. Address G 337, Tribune.

SITUATION WTD—HANDY MAN, 30, LIGHT factory work. Address B 308, Tribune.

SITUATION WTD—BELL HOP IN HOTEL. Wm. Amos. Douglas 2252 J.

Day and Contract Work.

SITUATION WTD—PAINTG., DECO., CAL.; reas; quick, neat wk. guar. Armitage 4693.

SITUATIONS WANTED—FEMALE.

Bookkeepers and Clerks.

A1 D. E. BOOKKEEPER

with invest., real estate, coal, grain or ins. offices. Open, close books, banking, income tax stat., 15 yrs. exp., reas sal. Age 35, Ref., held last pos. 8 yrs. Employer retired. Address B 542, Tribune.

SITUATION WTD—BKKPR.-STENO., LADY; age 20; 4 yr. H. S. and Moser College grad.; exp.; now employed; small office pfd. Tel. Harrison 5061.

SITUATION WTD—BOOKKEEPER, WOMAN familiar with jewelry business; can take full charge. Kenwood 3469.

Executives and Managers.

SITUATION WTD — YOUNG LADY WITH 14 years' unusually excellent experience in advertising, correspondence and sales promotion desires trial balance connection with reliable firm. Lake View 2617.

Domestics and Cooks.

SITUATION WTD—THOROUGHLY COMPEtent Norwegian girl, gen. hswk. in Amer. family; adults; no laundry; $18. Address A 570, Tribune.

SITUATION WTD—AT HSWK. OR CARE OF child, Sat. p. m. and Sun. and eves. occas. after 6, by woman now employed; reliable. Address G 222, Tribune.

SITUATION WTD—SCHOOL GIRL, HOUSEwork or nursing, p. m., ref., Doug. 4569.

SITUATION WTD — NEAT COL. GIRL, morning work only; ref. Atlantic 0212.

SITUATION WTD—MAID, GEN. HOUSEWK.; col. Douglas 3453.

SITUATION WTD—COL. GIRL; HOUSEWK. Good refs. Fairfax 5458.

SITUATION WTD—AS COOK OR SECOND maid; gd. plain; ref. 2932 Prairie-av.

SITUATION WTD.—BY 1ST CLASS COOK IN priv. fam. Refs. Lakeview 1303.

SITUATION WTD—GOOD, PLAIN AUStrian cook. Stoser, 1030 Oakdale-av.

SITUATION WTD — EXP. COL. COOK; HOtel, boarding house. Victory 8851.

Hotels and Restaurants.

SITUATION WTD—COL. GIRL; PASTRY cook or pantry work; no Sun. Doug. 1116.

Housekeepers and Caretakers.

SITUATION WTD—AS HSKPR., BY VERY competent woman, with quiet child of 3 yrs.; excel. cook and mgr.; pref. motherless home. Address A 282, Tribune.

SITUATION WTD—AS HSKPR., WITH 5 YR. boy; good home. A. WILGIEN, 3330 Parnell-av., 1st rear, Sunday.

SITUATION WTD.—COL. WOMAN HSKPG. Douglas 4569.

SITUATION WTD — BY EXP., RELIABLE girl. Linc. 5744.

Nurses and Governesses.

SITUATION WTD—MIDDLE AGED PRACT. nurse, who has made old people a specialty, desires position as companion or nurse to an elderly lady; reference exchanged. Nurse, 418 Orchard-st., Elgin, Ill.

SITUATION WTD—YNG., REF. GIRL AS nurse or comp. to lady or child; can sew; will travel. Address B 51, Tribune.

SITUATION WTD—CARE GIVEN AGED OR paralytic person in my own home; best references. Diversey 1384.

SITUATION WTD—NURSE WILL TAKE aged peo.; conv. in own home. Drex. 0475.

SITUATION WTD — NURSE; INVALID, nervous cases; hospital training. Rav.0030.

SITUATION WTD—NURSE FOR INVALID or mental; drs'. ref. Dearborn 5031.

Laundresses and Day Work.

SITUATION WTD—FIRST CLASS LAUNdress; col.; whole, half days; call before 8 a. m., after 6 p. m. Yards 3186.

SITUATION WTD — LAUNDRESS AND house cleaning, by the day. Drexel 0098.

SITUATION WTD—FIRST CLASS WOMAN; whole or ½ days, by week. Drexel 4616.

SITUATION WTD—EXP. LAUNDRESS, COL., good ironer; $3 day. Kenwood 2821.

SITUATION WTD—LAUNDRY; COL.; MON., Tues., Wed. Oakland 1268.

SITUATION WTD — FIRST CLASS LAUNdress, whitt. Dorchester 3415.

SITUATION WTD—FIRST-CLASS LAUNDness, cleaner; ref.; $4.20 day. Doug. 4569.

SITUATION WTD—LAUNDRESS, CLEANing. Col. $3.50. Victory 5392.

Stenographers, Typists, Etc.

SITUATION WTD — SECY.-STENO.; AGE 25; intelligent; experienced; accustomed to responsibility; $30. Address B 538, Tribune.

SITUATION WTD — EXPERIENCED STEnographer, bookkeeper; salary $21. Address A 69, Tribune.

SITUATION WTD—STENO.-SECY.; THORoughly capable, off. detail. Address B 103, Tribune.

SITUATION WTD.—A-1 STENO, GEN. OFfice assistant, 7 yrs. exp. Republic 2025.

SITUATION WTD — STENO.-SECY.; H. S. grad.; 8 yrs. ex., lp. Address B 544,Tribune.

SITUATION WTD — STENO., A1, 6 YRS.' exp., loop, $30. Address A 226, Tribune.

Miscellaneous.

SITUATION WTD—IN PHOTO STUDIO BY Am. girl, 2 yrs.' prac. exp., both recp. rm. and fin. Address A 372, Tribune.

SITUATION WTD — CAP. COL. WOMAN wants home work, addressing. Normal 2745.

Employment Agencies.

WINTHROP NURSE SERV.

Furnish free practical nurses; willing workers; also graduate trained child and infant nurse. Ph. Sheldrake 3900.

HOME WORKERS' SERVICES.

EXPERT PIANO TUNING AND REPAIRING —Work guaranteed. Phone Victory 8724.

WANTED—MALE HELP.

Stores and Offices.

ADDRESSERS—MUST BE GOOD WRITERS; steady work. Ask for MR. EDWARDS, 3d floor, 166 W. Adams.

ADDRESSERS—TO WORK ALL DAY SATURday and Sunday, Oct. 21 and 22. Apply 3d fl., 1300 Jackson-blvd.

ADDRESSERS—MUST BE GOOD PENMEN. Kuhl & Bent Co., 331 W. Washington, 3d fl.

BOOKKEEPER — MAN CAPABLE OF TAKing charge of books of large retail automobile concern; state age, experience, and salary expected. Address A Q 356, Tribune.

CIGAR AND CANDY CLERK — FOR CIGAR stand; loop exp. pref.; ref. Cigar Stand, 310 S. Wells-st.

CLERK—CABINET HARDWARE, WHSE to fill orders, etc.; experienced; give details; $22. Address B 561, Tribune.

COLLECTION MAN.

We want an exp. corres., skip tracer, and personal call man; must be alive, ambitious, and willing worker; state age, educ., exp., salary wtd. Address B 351, Tribune.

CORRESPONDENT

In wholesale house, used to handling traffic claims and making adjustments with customers; state age, experience, and salary expected. Address B Q 518, Tribune.

GROCERY MAN—EXPERIENCED. A. R. OWEN & CO., Riverside, Ill.

MAN—YOUNG, 20 YEARS OF age, to take charge of mailing department; good opportunity; Gentile; state salary desired. Address B P 518, Tribune.

MAN—EXPERIENCED, TO TAKE CHARGE of multigraph department and stationery stock, wholesale house, Central Manufacturing district; state age, experience, and salary wanted. Address B E 431, Tribune.

MAN — YOUNG, FOR DRAFTING ROOM; technical school graduate desired; North Side manufacturer; state experience and salary expected. Address B H 213, Tribune.

MAN—YOUNG, 18 TO 20, NEAT, GOOD writer, rapid and accurate with figures, experienced in posting. P. A. Starck Piano Co., 210 S. Wabash.

MAN — YOUNG, TO WORK IN CANDY store. 34 E. Roosevelt-rd.

ORDER FILLERS,

PACKERS,

WRAPPERS,

BOYS,

16 YEARS OF AGE.

NO EXPERIENCE NECESSARY.

WE WILL TEACH YOU. MONTGOMERY WARD AND CO., 618 W. CHICAGO-AV. "You will like it at Ward's."

WANTED—MALE HELP.

Stores and Offices.

ORDER CLERK.

Young lady with some experience in filling packages in order dept.; steady position; excellent chance for advancement. Royal Tea Co., 2418 So. Park-av.

SHIPPING CLERK—EXPERIENCED MAN with enthusiasm, energy, and pep for the work; a good future for the right man; factory Southwest Side; give references and telephone number. Address B H 287, Tribune.

SHIPPING CLERK—EXPERIENCED IN bakers' supplies or wholesale grocery or similar line; state age, experience, and wages expected. Address B P 290, Tribun.

SHIPPING CLERK — EXPERIENCED. S. WARD HAMILTON CO., Harvey, Ill.

SHOE SALESMAN—FOR SAT. AFTERNOON and evening. Kramer Shoe Store, 168 N. Cicero.

STENO.—FINE OPPORTUNITY FOR ADvancement for ambitious young man with new concern; please advise own handwriting when your services available, giving age, nationality, salary wanted, and references, with address and phone. Address B H 215, Tribune.

STENOGRAPHER — EXPERIENCED, AFTer becoming familiar with business good opportunity for advancement; state salary, telephone number and whether employed at present. Address B E 206, Tribune.

STENOGRAPHER—YOUNG MAN, 20 TO 25 yrs. old, large company; $30 to $35 per week. Address A S 256, Tribune.

STOCKROOM HELP— Must be over 18 yrs. of age, experienced on automobile parts desirable but not necessary; salary $20 wk. Apply Parts Manager, 45 W. 24th-st.

STOCKROOM MAN—ABLE TO KEEP RECords and to assist in shipping department. Address B E 337, Tribune.

TYPISTS—EXPERIENCED, ADDRESSERS; piece work; good pay. Apply ATLAS LETTER SERVICE, 337 W. Madison-st.

TYPISTS — EXPERIENCED; GOOD PAY; working Saturday and Sunday all day. Apply Atlas Letter Service, 337 W. Van Buren.

Window Trimmer and Floor.

Young man, experienced in women's wear; unusual opportunity for a clever fellow. LEISER CO., 324 S. Michigan-av.

Executives and Managers.

MAN — ABLE TO TAKE CHARGE AND manage a large, downtown furniture store in a city of 150,000 population. He must be a real Borax T. O. salesman, know merchandising, and able to direct advertising; excellent proposition. See SIMON BEAR, Sherman Hotel, Oct. 23, 24, and 25.

BUYER AND MANAGER—FOR CROCKERY department; excellent opportunity for right party; in reply state experience, references, salary, etc. J. L. Brandeis & Sons, Omaha, Nebraska. If located in Chicago please telephone Karl Louis, Hotel La Salle, for appointment.

MANAGER — PHONOGRAPH DEPT.; MUST be thoroughly exper.; 1st class phonograph salesman, business getter, will have permanent position at good salary. P. A. STARCK PIANO CO., 210 S. Wabash-av.

ASSISTANT TO SUPERINTENDENT—FIRM mfg. chemists, Hyde Park; college grad. pfd.; some knowledge chemistry necessary; state age, religion, exp.; excellent prospects for advancement. Address B P 280, Tribune.

MANAGER, BOOKKEEPER — EXPERIENCE on residential hotel, 100 rooms; single; give full experience and salary expected in first letter in reply. Must have tact and executive ability. Address B Q 523, Tribune.

AD LAYOUT MAN—WITH KNOWLEDGE OF department and chain store practice. Apply Room 1108, 7 W. Madison-st. BUCK & RAYNER.

MAN—AS SUPERVISOR IN SAUSAGE FACtory; must understand manufacturing of sausage. Address B N 197, Tribune.

DAIRY LUNCH ROOM MANAGERS—EXPERienced. Apply between 2 and 4. CHAS. WEEGHMAN CORP., 171 W. Madison.

Boys—Office and Factory.

AUTO AND SPECIAL DELIVERY BOYS.

Must be 16 yrs. or older; permanent position, with opportunity for advancement. Apply Delivery Dept. or Delivery Stations, 4820 Cottage Grove or Crawford and Schubert-avs.

MANDEL BROTHERS.

BOYS AND YOUNG MEN.

Wrappers, checkers, order fillers; liberal pay; good hours, ½ day Saturday; steady. Apply ready for work.

LEONARD MORTON CO., Mail Order, 1432 S. Wabash-av.

BOYS

over 16 years of age to operate machines; good starting rate and piecework after you learn. If under 18 bring birth certificate. Apply Employment Dept.,

AMERICAN CAN CO., 1834 Clybourn-av.

BOY—OVER 16, FOR LIGHT factory work; pleasant working conditions. Apply SCHOLL MFG. CO., 213 W. Schiller-st.

BOYS—16 TO 20 YEARS OF AGE, IN OUR shipping room, printing department, and paper stock room. Must be strong, intelligent, and willing. Come prepared to work. Excellent chances for advancement. Starting salary $18 per week. Heco Envelope Co., 361 E. Ohio-st.

BOYS—16 TO 18 YEARS OLD, TO LEARN to become lithographic artists, engraver, pressmen or transferrers; splendid opportunities to learn good trade; state age, height and qualifications. Address B H 379, Tribune.

BOY—NORTH SIDE, 16 YEARS OR OVER, for office position; a splendid opportunity for a bright, clean, and ambitious young fellow. Apply Employment Dept., W. F. HALL PRINTING CO., 451 W. Chicago-av.

BOY—16 TO 19, GENTILE, 4 YR. H. S. graduate; ability and personality necessary; for clerical work in loop office; good opportunity; state age, education, telephone number. Address B H 392, Tribune.

BOYS—15 OR 16 YRS. OLD, TO RUN ERrands and do light assembly work in factory; must know the city; elegant opportunity for capable boys. Jefferson Electric Mfg. Co., 430 S. Green-st.

BOYS—OVER 16 YRS.

Assembling and packing, and miscellaneous light factory work; permanent position. The Aridor Co., 589 E. Illinois-st.

BOYS—16 YEARS OF AGE, TO WORK IN wholesale house. Apply at once. N. SHURE CO., 237 W. Madison.

BOY—16 YEARS OR OVER, FOR ERRANDS and office work; steady position, good pay. Apply New Home Sewing Machine Co., 3633 S. Racine.

BOYS—OVER 16 YEARS, FOR MACHINE shop and light assembly work; good chance for advancement. Address A S 72, Tribune.

BOY—16 YEARS OF AGE, IN THE NEIGHborhood preferred. Apply 9 a. m. Marvel Cosmetic Co., 4051 Fullerton-av.

BOY—18 YRS., TO DELIVER ORDERS; ONE with own wheel; steady work; good wages. 851 N. State-st.

BOYS—BETWEEN 14 AND 16, FOR MAchine shop and light assembly work. Address B E 208, Tribune.

BOYS—TO DO LIGHT FACTORY WORK Apply Illuminating Products Co., 119 N. Des Plaines-st.

BOYS—MESSENGER AND OFFICE WORK, good opportunity; must be over 16. FORD ROOFING PRODUCTS CO., 510 N. Dearborn.

DELIVERY BOY—OVER 16. MANGEL, Florist, 17 E. Monroe-st.

ERRAND BOYS.

Well recommended. Apply at once. F. B. GEORGE CO., 131 S. State.

ERRAND BOYS.

$12 a week to start; hours 7:30 to 4:30. Apply BAY & HOOD, 110 S. Wabash, 5th fl.

WANTED—MALE HELP.

Professions and Trades.

ACTION REGULATORS.

Piano and player piano action finishers. Call at factory. W. W. Kimball Co., 2631 W. 26th-st.

ACETYLENE WELDER AND ELECTRIC welder; boiler and tank shop. 3022 Carroll-av.

APPRAISERS.

Experienced architectural and mechanical men. Address B H 76, Tribune.

ARTIST—A SMALL HIGH GRADE ADVERtising agency wants an artist (man or woman) to occupy its art room and execute the company's work on a fee basis; free lancing during spare time; must produce quality results and have had 2 years or more agency experience. Answer, telephone Randolph 1727 for appointment.

ARTIST—OR MAN CAPABLE OF CAREFUL copying of small designs and lettering. Apply after 5 p. m., G. H. ROBINSON CO., 225 E. 22d-st.

ASSEMBLERS—LOCKSMITH OR SLOT MAchine experience preferred. See Mr. Droeger, MILLS NOVELTY CO., Jackson-blvd. and Green-st.

ASSISTANT FOREMAN—IN MEN'S COAT shop; must be A1 tailor. 549 S. Wells-st., 2d flr.

AUTOMOBILE DOOR HANGers—Experienced on closed bodies; steady work.

Take Harlem car west on Grand-av. to 5800.

YELLOW CAB MFG. CO., 5801 Dickens-av.

AUTOMOBILE MECHANIC.

Metal workers, finishers, door hangers and body woodworkers; steady employment.

PULLMAN CAR WORKS, AUTOMOBILE DIVISION. 104th-st. and Erickson-av., Pullman, Chicago.

AUTO TRIMMER—MUST BE ALL AROUND man; take charge of trim shop. 232 So. Racine-av.

AUTOMOBILE WOODWORKERS — ON WINter sides and repair work. Chicago Coach and Carriage Co., 1223 S. Michigan.

AUTO TRIMMER— MUST BE EXPERienced. Best wages. 3305 W. North-av. Belmont 4186.

AUTO TRIMMERS—[6]; BEST WAGES IN city. Apply 4634 N. Clark-st.

BARBER — CHILDREN'S. 747 ELM-ST., Winnetka.

BLACKSMITHS, BOILERMAKERS, AND MACHINISTS.

PERMANENT POSITIONS ASSURED EXPERIENCED MEN IN ROUND HOUSES AND BACK SHOPS

GOOD WORKING CONDITIONS, TRANSPORTATION, BOARD AND LODGING FURNISHED.

PLENTY OF OVERTIME. STANDARD WAGES, TIME AND ONE-HALF OVERTIME AND SUNDAYS. NONE BUT EXPERIENCED MEN NEED APPLY.

Northern Pacific Ry. Co., Room 104, 226 W. Adams-st., Chicago.

BLACKSMITHS — EXPERIENCED IN forging on Bradley hammer; steady work. 3226 Belmont-av.

BLACKSMITH—FINISHER AND HELPER. WALKER VEHICLE CO., 513 W. 39th-st.

BLACKSMITHS, FINISHERS, AND HELPers. 316 W. 29th-st.

BOOK BINDER — GOLD STAMPER, FIRST class. 2712 S. Wabash-av.

BOILERMAKERS, MACHINISTS, BLACKSMITHS.

Permanent jobs replacing men who went out on strike; attractive wages and opportunity to put in as much overtime as desired; modern shops; good working conditions; free board and transportation.

APPLY 345 S. CLARK-ST.

BOILERMAKERS, MACHINISTS,

to fill vacancies of men who went on strike at western points; modern shops; good working conditions; free board and transportation; ship daily.

APPLY 435 S. DEARBORN.

BOILERMAKERS AND MACHINISTS—EXperienced, railroad, for erecting shop and enginehouse work; railroad fare guaranteed to qualified men. Write Pennsylvania Railroad, Department B, 323 S. Wells-st., Chicago, Ill.

BOILERMAKERS' HELPERS — HAMLER Boiler & Tank Co., 6025 W. 66th-st.

BRICKLAYERS—AT SOUTHwest corner Jackson-blvd. and Canal-st.

R. C. WIEBOLDT CO.

BRICKMASONS—FIRST CLASS MEN; $1.10 per hour; write, wire or report for work. EMPIRE CONSTRUCTION COMPANY, 218 N. Clark-st., Chicago.

BRICKLAYERS — MILLION AND A HALF brick; considerable inside work. Apply Wilson and Winchester.

BRICKLAYERS—10 FIRST CLASS MECHANics at once; steady work. 6105 W. 65th-st.

C., B. & Q. R. R.

has desirable openings for MACHINISTS, BOILERMAKERS, and BLACKSMITHS desiring full time; permanent positions. Free transportation.

Apply to Employment Department, Room 206, 547 W. Jackson-blvd., Chicago.

CABINET MAKERS AND GLUER—STEADY work. 3090 S. Chicago-av.

CALL TODAY

Room 707, 112 W. Adams-st.

SOO LINE

WANTS experienced boiler makers, blacksmiths, welders, tinners and machinists, for roundhouse and back shops in WISCONSIN GOOD BOARD AND LODGING. OVERTIME.

CAR CARPENTERS AND REBUILDERS.

No strike. For city. 333 S. Dearborn, Room 408.

WANTED—MALE HELP.

Professions and Trades.

CANDY MAKER

wanted to make complete retail line of pan goods and chocolates; also ice cream; out of town. Will be here Sunday and Monday. For immediate interview give phone. Address E P 43, Tribune.

CAR BUILDERS.

LONG JOB ON NEW CARS; INSIDE WORK.

AMERICAN CAR AND FOUNDRY CO., 2310 S. PAULINA-ST.

CARPENTER—FOR INSIDE REPAIR WORK. Apply Miss Crane, 9 to 10 a. m. T. & G. STORE, 16 N. Michigan.

CARPENTERS—ONLY EXPERIENCED MEN, $1.25 per hr. Apply 1513 Hinman-av., Evanston.

CARPENTERS— Open shop. $1.00 per hour. 218 N. Clark-st., 2d floor.

CARPENTERS—10 FIRST CLASS MEchanics at once; steady work. 6105 W. 65th-st.

CARVER — WOOD; EXPERIENCED ON lamps; best pay. RINDSBERGER MFG. CO., 18 E. 24th-st.

C., B. & Q. R. R. WANTS TINNERS.

ONE 5,000 POUND HAMMER SMITH. RATE 95c PER HOUR.

ONE FRAME MAKER. Rate 85c per hour.

For permanent positions. Very desirable openings for early applicants. Apply to EMPLOYMENT DEPARTMENT, Room 1000, 547 W. Jackson-blvd.

CEMENT FINISHERS— Open shop; 85 cents per hour. 218 N. Clark-st., 2d floor.

CHAUFFEUR — COMPETENT AND EXPErienced; must be willing to take care of furnace and yard and other outside work; private family in Evanston; good wages and permanent position; state experience and wages expected. Address B 272, Tribune.

CHAUFFEUR AND HOUSEMAN—PH. GEO. REMPE, Kedzie 0483. 340 N. Sacramento.

CHAUFFEUR—FOR COAL TRUCK. BLOMGREN COAL CO., 5525 N. Lincoln-st.

CHENILLE MAKER — EXPERIENCED. Apply Liberty Rug Co., 2518 Irving Pk.-blvd.

CHEF—1ST CLASS; CAN SHARE IN BUSiness for services. Apply Chris Leventis, 753 N. Clark.

COMPOSITOR—WHO UNDERSTANDS BETter grade of work. One with linotype experience preferred. Open shop. Address E. F. Miller, Hotel Puffer, Jackson, Mich.

DENTAL OPERATOR—STEADY POSITION. state experience. Address B E 309, Tribune.

DIE SINKER — A1, FOR SMALL DROP forging dies. HARVEY ELEC. CO., 2000 Southport.

DRAFTSMEN — SEVERAL FIRST-CLASS chassis layout men; apply in writing; give full details covering experience and state salary desired; none but high grade men need apply. American Motor Bus Corp., 1148 Belden-av., Chicago.

DRILLERS—THOROUGHLY EXPERIENCED churn drillers by large mining company for work in South America; three year contract; transportation both ways and salary while traveling paid by company; good opportunity. In reply give complete details, stating salary expected, Room 34, 240 Broadway, New York City.

ENGINEER—GRADUATE; EXPERIENCED on reinforced concrete design with bar company; position permanent; location Chicago; salary $175. Address B H 134, Tribune.

ENGRAVERS, CHASERS,

for wedding rings. A. J. FRIEDMAN, 29 E. Madison-st.

EXPERIENCED FUR CUTters—Salary and bonus.

Apply Fur Workroom, 12th floor.

MARSHALL FIELD & CO., RETAIL.

EXPERIENCED PUNCH press operator and die setter. THE ARIDOR CO., 589 E. Illinois-st.

FEEDER—GORDON, WHO CAN MAKE ready; steady position. Guston Printing Co., 102 N. Wells-st.

FEEDER—GORDON—6TH FLOOR, 322 S. State-st.

FINISHERS — FOR PIANOS and phonographs. Apply 10th floor, Employment office.

ROTHSCHILD & COMPANY, State, Jackson, Van Buren.

FINISHERS AND LINERS — ON FURS; good pay. L. SOLOMON, Room 1002, 17 N. State-st.

FIREMAN — EXPERIENCED. S. WARD HAMILTON CO., Harvey, Ill.

FIREMEN—FOR INSTITUTIONAL WORK. Address G 235, Tribune.

FLORIST — EXPERIENCED; GOOD PAY; opening new store. 1838 Irving Park.

FOLDERS — EXPERIENCED IN FOLDING and enclosing; work Sunday also. Ask for MR. PETERSON, 3d floor, 166 W. Adams.

FOREMAN FOR DRAPERY workroom. Only a man who has had first class experience handling good work need apply. Permanent position, liberal salary to one who qualifies. Apply 10th floor, Employment Office.

ROTHSCHILD & CO., State, Jackson, & Van Buren.

FOREMAN—FOR AUTOMOBILE TRUNK department. Must be experienced trunk and suitcase maker. State age, experience, references, salary expected and full details in first reply. Address E P 11, Tribune.

FOREMAN — WINDING DEPARTMENT, familiar with armatures, stators, and commutator work, tract. h. p. motors; good opportunity for right man; state age, experience, and salary expected. Address B E 434, Tribune.

FOREMAN—FOR WOODWORKING SHOP; must understand both machine and cabinet work; must know how to estimate lumber and labor; steady position. Address B E 336, Tribune.

GORDON FEEDER—SOME EXPERIENCE; South Side location. Address B H 110 Tribune.

FUR CUTTERS—EXPERIENCED. APPLY L. FRIEDMAN, 310 E. 47th-st.

GRAIN DOOR NAILERS.

Steady work. Apply Herman H. Hettler Lumber Co., 2601 Elston-av.

GRANITE AND MARBLE LETTER CARVers—Apply 1240 S. Kedzie-av.

HELPERS—FOR ASSEMBLING AND RIVETing gang for structural steel work; pay 40c and 45c per hr. GAGE STRUCTURAL STEEL CO., 3141 S. Hoyne-av.

HYDRAULIC MACHINE OPERATOR — ON cement blocks; good wages for the right man. Apply 4561 Armitage-av.

WANTED—MALE HELP.

Professions and Trades.

LATHE HAND—PRODUCTION—TO RUN engine lathe. Light work. State experience and salary expected. Address A S 261, Tribune.

LAYEROUT — ON STRUCTURAL IRON work. Apply 3545 Shields-av.

LICENSED EMBALMER — MUST SPEAK German. J. Weinstein & Son, 3654 Roosevelt-rd.

LINOTYPE OPERATORS—UNION; NIGHT. Kilgore, 326 W. Madison-st.

LITHOGRAPHER — LITHOGRAPH COLOR artist, to come to Minneapolis; state salary wanted and how soon you can come. The Cootey Company, 700 S. 6th-st., Minneapolis, Minn.

LOUISVILLE & NASHVILLE R. R. SHOPS, DOWN SOUTH.

EXPERIENCED RAILROAD BOILERMAKERS, BLACKSMITHS, MACHINISTS.

APPLY ROOM 333, 140 S. DEARBORN-ST., OPEN ALL WEEK. COME EARLY, READY TO TRAVEL.

LUMBER TALLY MAN

For box factory. DANIEL G. MAXWELL CO., 44th and S. Racine, Union Stockyards.

M., K. & T. LINES WANT

EXPERIENCED MECHANICS FOR PERMANENT POSITIONS IN MISSOURI, KANSAS, OKLAHOMA AND TEXAS.

STANDARD WAGES AND WORKING CONDITIONS.

APPLY TO ROOM 5 GRACE HOTEL, CORNER JACKSON & CLARK OR 40 S. CANAL-ST.

MACHINISTS.

To instruct students in the elements of the trade in a vocational school. Must be a man of good personality and must have had at least a high school education. Give qualifications fully, including age, schooling, experience, and salary expected. A good opportunity for a capable and energetic young man. Address E P 8, Tribune.

MACHINE TOOL ERECTORS

Competent to erect high powered steam turbine operated electric generating units.

GENERAL BOILER ROOM REPAIRMEN,

Competent to handle boilers, automatic stoker, and general power station repairs.

ALL AROUND STEAM PIPE COVERERS,

Competent to handle large works, including elbows, tees, feed water heaters, etc.

3,000 AND 4,000 POUNDS STEAM HAMMER MAN

On Erie and Chambersburg hammers, automobile production drop forgings.

DROP FORGE DIE SINKERS

Experienced on automobile parts forging.

Lucas horizontal boring mill operators on close toolroom work.

ALL AROUND TOOL-MAKERS

On automobile parts, jigs and fixtures.

Apply in person. Write or wire Employment Dept. THE STUDEBAKER CORP., South Bend, Ind.

MACHINE PUNCH PRESS AND DRILL press hands. United Manufacturing and Distributing Co., Lake Shore-dr. and Ohio-st. 3d floor.

MAN—UNDER 40, HANDY WITH PLUMBers' tools, for a steady all year around job; outside work; must have own tools; salary to start, $25 per week; preference given to man who can drive Ford car. Address B E 231, Tribune.

MAN—YOUNG, 17 OR 18 YRS. OLD, TO work around factory; hrs. 9:30 a. m. to 7 p. m. Apply North Shore Food Products Co., 112 S. Morgan-st.

MAN—OF ABILITY, TO DRESS WINDOWS for high class men's wear shop. Send references and state salary wanted. THE SHOP OF CULTURE, Memphis, Tenn.

MECHANICS WANTED by UNION PACIFIC RAILROAD AND Oregon Short Line R. R.

Machinists, Boilermakers.

Only 1st class men wanted

To take the places of men on strike.

8:00 A. M. TO 6:00 P. M. DAILY.

167 W. Randolph-st.

MECHANICS—AUTO TRUCK— WANTED— first class mechanic only need apply. Kelly Springfield Motor Truck Co., 2630 S. Wabash.

MECHANICS—FIRST CLASS ONLY; OTHers need not apply. Mack International Motor Truck Corp., 2338 Indiana-av.

MEN

for trucking and general factory work; steady job; good wages. Apply Employment Dept.

AMERICAN CAN CO., 1834 Clybourn-av.

MEN—RIVETERS, BUCKERS, HEATERS, fitters, and punch men. Day and night. Steady. Inside work. Apply Superintendent. A. M. CASTLE & CO., 1300 N. Branch-st., near Division.

MEN — A1 CYLINDER CUTTING AND creasing pressmen, on folding boxes; state experience and salary expected in first letter. Address B X 60, Tribune.

MEN—OVER 21; EXP. UNNECESSARY, TO take charge of vulcanizing shops; wages 70%; will open a shop in your town. Baffetti Vulcanizing System, 917 Washington-blvd.

MEN—EXPERIENCED IN FOLDING CIRCUlars; work Sunday also. Ask for MR. PETERSON, 3d floor, 166 W. Adams.

MEN—EXPERIENCED IN FORGING ON Bradley hammer; steady work. 3226 Belmont-av.

MISSOURI PACIFIC SYSTEM WANTS MACHINISTS, BOILERMAKERS, BLACKSMITHS.

PERMANENT POSITIONS ASSURED EXPERIENCED MEN. GOOD WORKING CONDITIONS. TRANSPORTATION, BOARD AND LODGING FURNISHED FREE.

SHIP NOON AND NIGHT. APPLY AT ROOM 718, 112 W. ADAMS, ALSO RM. 103, ST. JAMES HOTEL, DAVENPORT, IOWA.

MOLDING STICKER HAND.

1711 FULLERTON-AV.

MULTICOLOR OPERATOR.

Must be experienced; good opportunity in small private plant. Ph. Lafayette 2200.

NICKEL PLATE ROAD WANTS EXPERIENCED BOILERMAKERS.

APPLY 606 FEDERAL-ST. ROOM 337 WEBSTER BLDG. 327 S. LA SALLE-ST.

WANTED—MALE HELP.

Professions and Trades.

NORFOLK & WESTERN RY.

wants at Portsmouth and Columbus, Ohio. FIRST CLASS MACHINIST. Apply 40 So. Canal-st.

PAINT GRINDER.

Experienced grinder on paints and enamels, to take charge of grinding floor; must be capable of handling help; permanent job with good future. Please give age, experience, and wages expected in replying. Address B E 74, Tribune.

PAINTERS— Open shop; 95c per hour. 218 N. Clark-st., 2d floor.

PENNSYVANIA SYSTEM

offers PERMANENT JOBS in Chicago or out of town to qualified FLOOR MECHANICS, VISE HANDS, and BOILERMAKERS,

Apply at 33 S. CANAL-ST., 9341 COMMERCIAL-AV., CHICAGO.

PENNSYLVANIA SYSTEM, SOUTHWEST REGION

WANTS MACHINISTS, MACHINE OPERATORS, BOILERMAKERS, BLACKSMITHS, LOCO. PIPEFITTERS.

To take the place of men on strike. Opportunities offered experienced railroad mechanics.

SHIPMENTS DAILY. 335 S. MARKET-ST.

PHOTO ENGRAVERS—FIRST CLASS ZINC etcher, also router and blocker, who can do some finishing, for newspaper plant in city of Detroit; nonunion shop. Address E P 13, Tribune.

PLUMBERS— Open shop; $1.02½ per hour. 218 N. Clark-st., 2d floor.

PLUMBER—FIRST CLASS JOBBER, $1.25 per hour; steady work. 6162 Broadway.

RAILROAD MECHANICS — MACHINISTS, blacksmiths, boilermakers, car repairers, car builders. Must have railroad experience and clear record. No labor trouble. Exceptional chance for a few good men; steady work; out of town. Apply Room 244, New Tremont Hotel, 29 S. Dearborn-st.

ROCK ISLAND WANTS EXPERIENCED MACHINISTS AND BOILERMAKERS,

who have had R. R. experience, to fill vacancies of men who are now out on strike against U. S. Labor Board decision. Standard wages. Positions permanent.

APPLY at any terminal point or 147 W. Van Buren-st.

ROOFERS— Open shop, 92½c per hour. 218 N. Clark-st., 2d floor.

RUG CLEANER — ROTARY BRUSH; AT once. 5037 Indiana-av.

SHADE AND DRAPERY hangers—Must be first class and come well recommended and experienced. Permanent position. Liberal salary. Apply 10th floor, Employment Office.

ROTHSCHILD & CO., State, Jackson, & Van Buren.

SHEET METAL WORKERS— Open shop; 95 cents per hour. 218 N. Clark-st., 2d floor.

SHOE OPERATORS.

Thoroughly experienced
Machine puller overs,
Hand side lasters,
Crowners,
Edge trimmers
on men's welts.

Excellent starting salary; steady work; day work with good bonus; no labor trouble.

SELZ, SCHWAB & CO., 514 W. Superior-st.

SHOE CUTTERS—HAND AND MACHINE work; steady work. Write Superintendent, HUNTINGTON SHOE AND LEATHER COMPANY, Huntington, Ind.

SHOE MAKER—1ST CLASS. 6310 Kimbark-av.

SHOW CARD WRITER—A1 MAN ONLY; good salary; steady position. WALGREEN CO., 500 E. 40th.

SIGN PAINTERS—81C PER HOUR; SOUTH Side. Apply Room 826, 72 W. Adams.

SOLDER MAN—EXPERIENCED. SEE MR. Bender, 501 W. 35th-st.

TAILOR.

Experienced; steady position; good salary. Apply Superintendent's office, fourth floor.

HILLMAN'S, State and Washington.

TAILOR.

Experienced on men's and women's garments. V., L. & A., 130 S. Wabash.

TAILOR—TO MAKE TRYONS; MUST BE fast worker. Apply at once. NOBLE D. SOPER CO., 105 S. Dearborn-st.

TAILOR — ALL AROUND MAN; ALSO willing to press. 5106 Prairie-av.

TINNER'S HELPER — EXP.; NONE OTHER need apply. 6758 N. Clark.

TYPISTS—EXPERIENCED—FOR ADDRESSing and filling in. ADVERTISER'S ADDRESSING CO., Rm. 849-538 S. Clark.

WANTED— COMPETENT MEN. THE DENVER & RIO GRANDE WESTERN RAILROAD SYSTEM

will employ competent men for railroad service as follows:

MACHINISTS,
BOILERMAKERS,
BLACKSMITHS,
SHEET METAL WORKERS,
CAR REPAIRERS.

Standard wages will be paid under rules and working conditions with seniority dating from time of employment as prescribed by the United States Labor Board. Those wishing to enter the service of this railroad will report to

J. L. HOHL, GENERAL AGENT, The Denver & Rio Grande Western Railroad System, 700 Westminster Building, 110 S. Dearborn-st., Chicago, Ill.

WATCHMAKER-JEWELER. APPLY WITH references. 3338 State-st.

WOOL SPINNERS—SMALL NORTHERN Illinois town; good living conditions. HANOVER WOOLEN MFG. CO., Hanover, Ill.

WANTED—MALE HELP.

Professions and Trades.

YOUNG MAN—FOR TRACING MATERIAL; must be familiar with car and r. r. material; state experience, age, references, and salary expected. Apply ILLINOIS CAR AND MANUFACTURING CO., Hammond, Ind.

60 PIANO MEN.

Skilled workers in various depts.; good wages; also unskilled helpers. Call at factory. W. W. Kimball Co., 2631 W. 26th-st.

Pharmacists.

ASSISTANT REGISTERED DRUG CLERK—MOYER, phone South Chicago 9032.

WANTED - EXP. WHOLESALE drug stock clerk.
VOLUME DRUG CO.,
5th Floor, Weber Bldg.,
Cor. Van Buren and Clark.

Farm and Garden Help.

COUPLE—MIDDLE AGED, TO TAKE CARE of small up to date farm till May 1; 50 mi. of Chicago; must have A1 reference; good chance for right party. Address X O 315, Tribune.

MAN—YOUNG, HEALTHY, MARRIED, EXperienced in mixed farming, for permanent position on large dairy farm in Northern Indiana. A house in which to live and liberal pay to the right person. Address Lock Box 1000, Peoria, Ill.

Salesmen, Solicitors, Etc.

ACCIDENT-HEALTH SALESMEN—WHOLE-part time, Chicago towns in Ill., Ind. General Accident Ins. Co., 64 E. Jackson-blvd.

ADVERTISING SOLICITOR—HIGH GRADE; one of best opportunities in Chicago for large profits and continuous work. Address B E 315, Tribune.

ASSISTANT SALESMAN — WHOLESALE clothing house; must be of good appearance; wear size 36 coat; steady position; good wages. The Neumann Co., 507 S. Wells-st.

AT ONCE.
CALL TODAY.

We started an advertising campaign last Sunday. During the last week we had more work than our present organization could take care of. We want a few experienced and dependable subdivision salesmen at once. See Gen. Mgr. at our subdivision office Saturday p. m. or all day Sunday at the northeast corner of Devon and Western-avs. HENRY L. SCHOOLCRAFT, Real Estate.

AUTOMOBILE SALESMEN.

Several openings for real salesmen.
STUTZ CHICAGO CO.,
2313 Michigan-av. Calumet 5510.

BOOKKEEPERS, CLERKS, SALESMEN, stenographers, etc., would you like to increase your weekly income by working a few hours each night calling on your friends, neighbors, and acquaintances soliciting real estate loans at 4% interest, without commissions or renewal fees, repayable, principal and interest in equal monthly installments over a period of 180 months or 15 years? The result of your efforts may lead you into the position you have sought for years. Come in and talk it over. H. C. STRAUS & CO., 208 S. La Salle-st.

CALIFORNIA WINE GRAPE JUICE. THAT'S ALL.
WILSON, 144 S. WABASH.

DRIVER — FOR LAUNDRY ROUTE; MUST be good business getter. 5925 Lowe-av.

High Class, Experienced

salesmen. Prefer men well acquainted on the South Side. Our big advertising campaign has started this week. An opportunity to make big money during the next 60 days. While we require nothing but the highest type of salesmen, it is not necessary to be experienced in our line, as our capable managers co-operate with salesmen and help close all transactions. Salary and commission. FRANK K. REILLY & CO., 6202 Cottage Grove-av.

MAN—YOUNG, AMBITIOUS, FOR NEWS and subscription on high class trade journal; salary and commission; references required as to character. Address B N 468, Tribune.

MEN—WHO ARE OR WISH TO BE HIGH grade salesmen of large earning capacity; experience is not necessary, but some knowledge of Chicago is required; salary or commission; men whom we have accepted in the past and trained in our business are earning from $5,000 to $15,000 per year. Apply to General Sales Manager.
FRED'K H. BARTLETT & CO.,
Chicago's Largest Real Estate Operators,
Entire 6th floor, 69 W. Washington-st.

MEN—PHONOGRAPH RECORD CONCERN have openings for men with automobiles to call on the retail trade in Chicago selling and delivering records. This is a big concern with thousands of dealers throughout the country and positions will be steady and well paying to the right parties. Please phone Mr. Wm. Struckman, Hotel La Salle, between 11 and 2 o'clock, Wednesday, Oct. 25, for appt.

MEN—TO COLLECT AND SOLICIT INDUStrial and ordinary life insurance; guarantee salary $16 a week; liberal commission on new business; excellent opportunity for advancement; must reside on South Side; state age and qualifications. Address B E 77, Tribune.

MEN—YOUNG, AS SALESMEN; GOOD EDUcation and appearance; experience in technical or hardware lines preferred. Give full particulars in application. Address B H 211, Tribune.

PORTRAIT MEN—TO WORK WITH CREW manager; $1.50 on $2.95 order; pay every night. AMERICAN ART ACADEMY, 164 N. Ashland-blvd. Call 8 to 11 a. m. and 4 to 6 p. m.

SALESMEN AND WOMEN—50, TO SELL A nonalcoholic grape wine, call on dept. stores, wholesale and retail stores; private; easy seller; big comm.; salesmen make $125 wk. May call Sunday. Also wanted sales manager for Chicago office. 1312 S. Charles-road, Maywood, Ill. KREFFT.

SALESMEN — EASTERN MFR., OPENING branch office, wants men to market patent office device and advertising novelty, also good side line for road men; large commission. Call Sat., 2 to 5, or write Rm. 405, 81 E. Madison-st.

SALESMAN — FRUIT AND VEGETABLES, old established firm, South Water-st.; applicant must have experience and ability to handle responsible position; state age, nationality and references. Address B H 152, Tribune.

SALESMEN.

For night watch service, to solicit merchants on South Side; excellent opportunity; salary and commission. J. W. WECCORD, 6257 Eberhart-av.

SALESMEN—LIVE SPECIALTY MEN WITH auto preferred, calling on cigar, drug and novelty stores to sell imported merchandise. Live men can make big money. References required. Give full detail first letter and telephone number. Address B H 288, Tribune.

SALESMAN — TRAVELING, WISHING TO add a reliable toilet goods line to his list of sellers. New York manufacturer. Exceptional, unusual commission basis. Give full information in first letter. Address E N 16, Tribune.

SALESMAN.

Experienced young man, to sell automobile insurance; live leads furnished; must be wide awake and not afraid to work; drawing account. See Mr. Drake, Rm. 300, 5 S. Wabash.

SALESMAN—EXPERIENCED SELLING OFfices, banks, and large buyers. Can secure city territory for big selling, well advertised article. Exclusive commission proposition. Excellent opportunity. Ph. MR. MARSH, West 4840.

SALESMEN—REAL ESTATE. WE HAVE just opened a new subdivision on Sheridan-rd. at Ravinia, 2 blks. from lake, 3 blks. from North Shore electric. Plenty of live leads furnished. See MR. BLACK, 357 Conway Bldg.

SALESMAN—EXPERIENCED, TO CARRY popular price line of tailored cotton waists for territory of Chicago; splendid opportunity for man showing good results. STERN & COHN BROS., 411 Market-st., Phila., Pa.

SALESMAN—REQUIRED BY NEW YORK firm of importers from Japan and China, experienced, for Oriental silk, hdkfs. and cotton crepe; stock and import. Address E P 10, Tribune.

SALESMAN — WHO KNOWS FURNITURE and dept. store trade, Chicago and Ill., to sell high class table lamps; exclusive or side line; give age, exp., ref. and phone number. Address B 357, Tribune.

SALESMEN—5, FOR FORD CARS; WEST Chicago and suburb. Address WEST SIDE MOTOR SALES, 6240 Archer-av., Argo, Ill. Ph. Summit 100, call between 12 and 1 and 4:30 and 8.

SALESMEN—FULL OR PART TIME—OF all nationalities; no experience necessary; average earning $2 per hour. Open 8 a. m. to 9 p. m. weekdays; Sunday until 1. 5617 S. Racine.

SALESMEN—3 GROCERY SPECIALTY men for the North Side. E. MEINEKE, 34-2 N. Kenneth-av.

SALESMEN.

3 juniors to develop into organization work; permanency; opportunity. KIT-CHIN-KIT CORP., 6 W. Rand.

SALESMEN WANTED.

Pure California Wine Grape Juice. Big money. Easy seller. RED SUN GRAPE JUICE CO., 147 W. Austin. See Hardt.

SALESMEN—AUTOMOBILE, 2, LIVE, FORD products, in a live suburban town; splendid opportunity for right men. LUEDECKE & SCHROEDER, Barrington, Ill.

SALESMAN—COAL; RETAIL; SOUTH SIDE. Opportunity for high class man who can deliver the tonnage. Answers held strictly confidential. Address A 321, Tribune.

SALESMAN—GOOD POSITION OPEN FOR live salesman for loop real estate office. A chance to make some real money. Address E D 95, Tribune.

SALESMEN—SEVERAL JUNIOR; PERMAnency and large opportunity. WILSON SALES CO., 411 S. Wells.

SALESMEN—TO SELL LIFE INS. AM. Natl. Ins. Co., Galveston, Tex., 511 Traders Bldg., 309 S. La Salle. 9-11 a. m., 2-4 p. m.

SALESMAN—TO SELL PREFERRED STOCK for established mfg. co.; for details reply with references. Address G 407, Tribune.

SALESMEN—BOHEMIAN SPEAKING, REAL estate experience; big commissions; live leads to hustlers. Call R. 414, 5 N. La Salle.

SALESMEN—TO SELL STRONG LINE OF high class household articles; good pay. MILLS & MILLS, 53 W. Jackson.

SALESMAN — TIRE, EXPERIENCED, TO work on a 50-50 basis. Call at 921 W. Roosevelt-road.

SALESMAN—YOUNG MAN TO SELL HATS [illegible] salary and commission. Address E P 25, Tribune.

SALESMAN — WITH [illegible] CAR; SALary and commission. [illegible]

WANTED—MALE HELP.

Salesmen, Solicitors, Etc.

SALESMEN.

A large corporation manufacturing a varied line of the most essential automotive products are looking for experienced city specialty salesmen. To the men who qualify with us exclusive territory will be given and they will be protected on all accounts opened by them. We prefer men who drive cars and who have some knowledge of automobile mechanics. This is an opportunity to build a future with a growing concern. Call Fairfax 6400 for appointment. Ask for MR. DREUTZER.

SALESMEN.

The average young man out of a job is not the one we want. He must be above the average and KNOW IT—or he cannot succeed with us.

We want 5 more young men to sell over the telephone; small salary, but a commission that puts no limit or your earning capacity if you can sell. But to stay with us you will have to WORK HARD. You must be persistent, yet courteous, and forget that the word "No" is in the English language. If you are sure you can fill the bill see MR. PERKINS, Room 217, 326 W. Madison-st.

SALESMEN—A CLIENT OF OURS, CHICAGO dealer, for a splendid line of high priced and medium priced motor cars, wishes to add to his sales force one or two salesmen of top notch quality. Here is a genuine opportunity for the type of man who has won his spurs and knows how to sell a prospect clear through to the dotted line. There is a long list of live prospects available, just waiting to be worked by a real producer. Put the whole story of your experience in your first letter to us and we will put you in immediate touch with our client. McJUNKIN ADVERTISING CO., 5 S. Wabash-av. Attention Mr. Roche.

SALESMEN—TO SELL FORD CARS; MUST be experienced salesmen who have made good in some line, but not necessarily in the automobile business; we will furnish plenty of prospects but you must start on a strictly commission basis; we will not consider an advance seeker, as we have a position that is really worth while, and a real salesman won't hesitate to invest his time; our men draw from $5,000 upward, and each year add to their income; give complete information concering your qualifications in first letter. Address B H 267, Tribune.

SALESMEN—FOR THE BURROWES LINE of calendars; most beautiful and complete on the market; nationally known. Immediately attractive and interesting; of the highest quality; sells to big buyers; unlimited number of prospects; powerful and successful sales help given men of ability who wish to handle a really high class line. State age, references, experience. H. J. Burrowes Company, Portland, Maine.

SALESMEN AND SALES MANAGER—OAK Park and 22d-st. New subdivision. Here is an opportunity for real estate men and men who want to become real estate salesmen to make big money before the holidays. Big selling business and investment lots in the most beautiful subdivision on the West Side. Call Room 519, 30 N. La Salle. Ask for JAMES LADAS.

SALESMAN—SPECIALTY; ONE HAVING sold grocery specialties to the retail grocery trade of Chicago and suroundings preferred; good opportunity; permanent position; straight salary; chances for advancement to successful man; applicants must give past experience, names of past employers, age, salary expected, to receive interview. RIDGWAYS TEA, 226 N. Wabash-av.

SALESMEN.

UNUSUAL OPPORTUNITY to earn from $200 to $500 before Dec. 15, selling PERSONAL GREETING CARDS; weekly payment. Full or spare time; $10 sample book free; selling experience unnecessary; get details. JOHN HERTEL CO., 9 S. Clinton, Chicago.

SALESMAN—TRAVELING ILLINOIS, MICH., Wis., and Ind., to carry small side line ladies' undermuslins; no office man but a traveler, preferably one using car; complete assortment best sellers; prices and wokmanship right; strictly commission to start. Write, giving lines now handling, manufacturers, reference, your experience and territory covered. RIES CO., Poughkeepsie, N. Y.

SALESMEN—EXPERIENCED OR INEXPErienced, to sell a full line of electrical appliances, irons, curling irons, electric stoves, vacuum cleaners, washing machines; our prices are lower; our commissions are higher; work direct off of track. Apply all day Saturday. SAUSAMAN BRADLEY CO., 6336 S. Ashland-av.

SALESMEN

to sell nationally adv. household specialty; city and road work; big pay assured real workers; comm., salary, com. and r. r. fare. will train a few inexperienced men.
CLEMENT MFG. CO., 603 Fulton-st.
1 Block North of Lake-st.

SALESMAN — EXPER., FOR LADIES' AND men's ready-to-wear; must have wide experience; window trimmer and card writer preferred, for Rockford, Ill.; good future for right party. Call Monday morning, between 11 and 12, at 6005 S. Halsted.

SALESMEN—2 SINGLE MEN, 20 TO 30, gentiles, to travel with sales manager in Wisconsin; commission with salary guaranteed; expenses advanced; experience unnecessary. Call 9 to 1. 509 S. Wabash. MR. EGGLESTON.

SALESMEN — OF ABILITY, CAN FIND A good opportunity to earn good money by calling and talking to F. J. W. Barrow; men who have sold insurance, stocks and bonds or specialties; call 9 a. m. to 2 p. m. Room 327, 53 W. Jackson-blvd.

SALESMEN.

Experienced house to house salesmen, to place complete radio sets in high class homes; an unusual opportunity; knowledge of radio unnecessary. See MR. KOEN, 2429 Michigan.

SALESMAN — LUMBER, BY WHOLESALE dealers for Chicago industrial trade; salary and commission; must have experience and acquaintance in Chicago; state age and experience. Address M 462, Tribune.

SALESMAN—FOR CLOTH WIPER LINE used by factories, garages, office buildings. Territory Chicago and vicinity; splendid opportunity for a good salesman. John R. Lyman Co., Springfield, Mass.

SALESMAN—EXPERIENCED, WITH FOLlowing for high grade line sterling silverware; commission basis; state terms and give references. Answers held strictly confidential. Address E O 50, Tribune.

SOLICITORS, CANVASSERS AND AGENTS —English speaking and men capable of using foreign languages for selling an up to date specialty. Only those capable of earning $50 to $100 per week need apply. Room 760, 443 S. Dearborn-st.

SPECIALTY SALESMEN,

Acquainted on North Side, West Side and Suburban towns; salary and comm.; give phone and ref. in reply. H. L. MONHEIMER, 5041 St. Lawrence-av.

SPECIALTY SALESMEN

Can make good profits by selling SAFE-T-LOCKS [keyless] for spare tires and steering wheels, direct to car owners. MORSE, 18 N. Ada-st. Haymarket 7676.

STEEL SALESMAN.
OLD ESTABLISHED HOUSE.
WRITE IN DETAIL, GIVING EXPERIENCE. ADDRESS B H 185, TRIBUNE.

VACUUM CLEANER SALESMEN WANTED.

Salary and commission paid; auto furnished. See MR. McAULIFF, 15 E. Adams-st.

VICTROLA SALESMAN.

Have opening for experienced phonograph salesman. Must have successful, clean record. North Shore Talking Machine Co., 603 Davis-st., Evanston.

YOUNG MEN—WIDE AWAKE, TO WORK with screw manager; magazine men preferred; experience unnecessary; we teach you; salary and commission. Call AMERICAN ART ACADEMY, 164 N. Ashland-blvd., 8 to 11 a. m. and 4 to 6 p. m.

Agents.

27,000 RECORDS GUARANTEED WITH ONE Everplay Phonograph Needle. No comp. Free sample to workers. 925 McClurg Bldg.

Miscellaneous.

MEN—5, WHOLE OR PART TIME, WHO can sell quality winter potatoes to consumer with a money back guarantee. Comm. basis. Address B E 339, Tribune.

LABORERS — DAY AND NIGHT; INSIDE work, steel warehouse. Apply Superintendent. A. M. CASTLE & CO., 1300 N. Branch-st., near Division.

MEN—I WILL HELP YOU GET A BUNGAlow near La Grange if you will help me in your spare time 3 hours 3 evenings a week. Address H X 223, Tribune.

COLORED LABORERS—FACTORY WORK; good wages; steady employment. Call Black Products Co., 135th and Calumet-av.

MEN — FOUR, FOR CLUB CHECKROOM, over 45 years of age; state references, experience in letter. Address B H 137, Tribune.

MAN—ELDERLY [CATHOLIC], ATTEND furnace, small church near Chicago; no school. Address E P 6, Tribune.

MEN—FOR VARIOUS KINDS OF WORK. Apply at Employment Bureau, Front-st., Whiting, Ind. Standard Oil Co.

YOUNG MEN—2 NEAT APPEARING, TO travel with manager outside of city. Call 538 S. Dearborn, Room 1103.

MEN—TO WORK IN SHIPPING ROOM. APply Brunswick-Balke-Collender Co., 39th and [illegible]

MEN—FOR TRUCKING IN WAREHOUSE. Crook's Terminal Warehouse, 5865 W. 65th-st.

PORTER—FOR MILLINERY STORE; MUST have some experience. Apply at once. 925 E. 63d-st.

HOUSEMAN—NEW JACKSON HOTEL, 237 S. Halsted-st.

LABORERS—2; COME READY TO WORK. Norton Door Closer Co., 2900 N. Western.

MEN — 2, STRONG, WILLING TO WORK. Paris Dyeing and Cleaning Co., 312 W. 31st.

WANTED—MALE HELP.

Miscellaneous.

LABORERS.

We can use a number of good men for work in a scrap yard. Good wages; steady work. Apply at once, ready to work.
PRICE IRON & STEEL CO.,
67th-st. and 48th-av.

25 LABORERS.

72½c PER HOUR.

With shovels, ready for work. Apply 218 N. Clark-st., 2d floor.

YOUNG MEN, 5,

18 TO 25 YEARS, NEATLY DRESSED, FOR OUTDOOR CITY WORK. NO EXPERIENCE REQUIRED. $100 TO START; ADVANCEMENT. APPLY 8 A. M. READY FOR WORK. MR. MART, ROOM 700, 431 S. DEARBORN.

TRUCKERS.
SHIPPING DEPT.
E. J. BRACH & SONS,
425 E. Illinois.

GENERAL LABORERS

for factory work on South Side. Call Room 408, 333 S. Dearborn-st.

CORN HUSKERS— EXPERIENCED MEN capable of getting out a good day's work. Rates 3½ to 4 cents per bushel with board. Applicants can be placed at once, 110 miles from Chicago on the Illinois Central or Wabash R. R. Apply Ford County Farm Bureau, Gibson City, Illinois.

STOCKKEEPER.

Not of the change position type but one that wants to better himself; a man that will take orders and execute them; 48 hours per week; $175 per month; give full details for interview. Address B E 334, Tribune.

EVENING WORK.

Several experienced telephone men who can interest people in beautiful Portage Park lots. Salary and commission. Position permanent. Call Room 348, 29 S. La Salle-st. Ask for L. J. ROBINSON.

2 YOUNG MEN.

MUST BE ABLE TO FURNISH SMALL BOND; AGE 21 TO 24; HIGH SCHOOL PREFERRED; $100 TO START; PERMANENT WORK. MR. SMITH, 9 TO 11 A. M., ROOM 715, 431 S. DEARBORN.

MEN — YOUNG, CATHOLIC; WE WILL train several live young men to become successful salesmen in our line; earn $30 to $50 weekly while learning; experience unessential; backbone absolutely necessary. Call 8 to 10 a. m. or 4:30 to 6 p. m., 319, 117 N. Dearborn-st.

MAN—RELIABLE, COMPETENT MIDDLE aged single man, under 150 pounds, to take charge of small stable, 5 or 6 combination riding and driving horses; not later than November 1st.
GUSTAVE PABST, Oconomowoc, Wis.

MEN—10, TO HANDLE LUMBER IN BOX factory, $3.75 per day; steady work. Apply
DAVID G. MAXWELL,
44th and S. Racine.

PACKERS—ON FREIGHT AND EXPRESS; wholesale general merchandise; must have experience. Apply at once.
N. SHURE CO.,
237 W. Madison.

WATCHMAN.

Middle aged, temperate man, with watchman's experience. Apply back door, Receiving Clerk, Hotel Sherman, John O'Rourke.

MEN—YOUNG; SEVERAL, NOT OVER 20 years of age, to learn proof reading; must have high school training; permanent. Apply R. R. DONNELLEY & SONS CO., 731 Plymouth-ct.

STOCK MAN.

Strong enough to lift at least 150 pounds; also capable of taking inventory. Apply 5324 S. Federal-st.

COLLECTOR—FOR OUT OF TOWN WORK; experience unnecessary; transportation paid; salary and comm.; bond required. Call between 9-10 a. m., Rm. 700, 431 S. Dearborn.

LABORERS

for lumber yards. Call at factory. W. W. Kimball Co., 2631 W. 26th-st.

CORN HUSKERS—1,000, 4C TO 5C BUSHEL, board and room; bumper crop. 324½ W. 4th-st., Waterloo, Ia.

JANITOR—MAN AND WIFE PREFERRED; must come well recommended. Call between 12 and 1 at 1611 W. Madison-st.

Employment Agencies.

ATTENTION! BANK MEN.

Credit and collection man, North Side bank, $140 mo.

CLEARING HOUSE CLERKS.

2 North Side openings with banks, 3 in loop, and 2 located on the South Side. These positions must be filled at once. See Mr. Sommer.

O-B SYSTEM,
28 E. JACKSON-BLVD. 2D FLR.

BOYS NEEDED AT ONCE.

COME PREPARED TO GO TO WORK IMMEDIATELY; GOOD PAY; PERMANENT JOBS WITH OPPORTUNITY FOR ADVANCEMENT.
SEE MR. HORN.
LOW RATES.

ALLIS AGENCY,
39 S. State-st., Rm. 82. Dearborn 1842.

ARE YOU OUT OF A POSITION OR SEEKing a better one? We put your application directly before a maximum number of firms who employ people with your specific qualifications. No commission on your salary. See Mr. Rogers.

Employment Bureau,
Room 217, 326 W. Madison-st.

STENOGRAPHER—YOUNG MAN, TO ACT as secretary to sales manager, excellent future $25
General office and ledger clerks, several openings $23-25

COMMERCIAL AGENCY,
Suite 1203, 109 N. Dearborn-st. Rand. 7851.

3 STENOGS—H. S. ED.; LOOP	$100-115
ADDING mach. opt.; N. S. bank	$80-100
CLERK—exp. in gen. offi	$110
10 CLERKS—Junior	$16-18
BOYS—High grade offices; good opp.	$10-15

CORBOY SERVICE,
20 W. Jackson-blvd., Room 1108, Wab. 9284

MACHINIST	70c	WATCHMAN	$25
Electric crane	$30	Handy helper	$24
Steamfitter	75c	Ship. clerk	$25
Elev. repair	$25	Auto washer	$35
Punch press	45c	Garage helpers	$25
Hotel flunkey, $50, b.r.		Bus boy, 6 da.	$18 b.

BUSCH AGENCY, 157 W. RANDOLPH-ST

STENOGRAPHER — MANUFACTURING firm; good opportunity; $30. AMERICAN RAILWAY BUREAU, 11 So. La Salle-st., Room 1181.

ELLIOTT FISHER BILLER, EXP., LOOP, $25
Young man, some exp., as packer $18
Office boy, age 16, neat and bright $16
King's Agency, 140 S. Dearborn-st.

PAINTERS—2—85C HR; 2 HELPERS, 60C hr., maint. wk. Loop Co., 160 N. Wells, Rm. 505.

TECHNICAL POSITIONS — FOUNDED 30 yrs. THE ENGINEERING AGENCY, Inc., 53 W. Jackson-blvd.

IF YOU WANT A REAL POSITION, SEE SHAY EMPLOYMENT AGENCY, RM. 1012, 14 W. WASHINGTON-ST.

3 MECHANICAL DRAFTSMEN....$150-$200
H. H. HARRISON & CO.,
19 S. La Salle-st. Phone State 7883.

HIGHER CLASS POSITIONS, ALL DEPTS. SHEPHERD SERVICE, 80 E. Jackson.

CLERKS OF ALL KINDS .... $80-$125
Associated Service, 5 N. La Salle.

NEED A POSITION? WE HAVE IT. SANGER SERVICE, 17 N. LA SALLE.

WELDERS — CLERKS — FACTORY MEN—Boys. AMERICAN CO., 106 N. LaSalle.

TRADE SCHOOLS.

LEARN ELECTRICITY.

AT COYNE'S, America's Greatest Practical SCHOOL. Day or eve. No books, no classes. Prepare quickly; big jobs. Auto elec., Radio Free Now. Drafting spec. courses. Write, phone, or visit Big New Home any day or eve. Racine-av. L station.

COYNE SCHOOL,
Our new location now at
1312 W. HARRISON-ST. Ph. Monroe 6780.

MEN, 18 TO 30 YEARS,

to devote spare time, day or evening, training for inside positions with big railroad, paying $140 per month and up; if not now employed we will help you find a job at smaller wages to carry you while fitting yourself for permanent position that starts at above salary and offers great employment. Give phone. Address B F 356, Tribune.

MAKE MONEY AT HOME—YOU CAN EARN from $1 to $2 an hour in your spare time writing showcards; quickly and easily learned by our new simple method; no canvassing or soliciting. We teach you how; sell your work, pay you cash each week. Full particulars and booklet free. Write today to AMERICAN SHOWCARD SCHOOL, 228 Ryrie Bldg., Toronto, Ontario, Canada.

SALESMEN—INEXP. OR EXP. WRITE OR call for list of lines; free employment service; earn $2,500 to $10,000 yearly; big demand for men, city and traveling. Nat. Salesmen's Training Assn., 517 Monadnock Block.

EARN $35 TO $125 A WEEK—
Learn motion picture, commercial, and portrait photography, 3 to 6 months' course; day or night. Catalogue "C." New York Inst. of Photography, 630 S. Wabash-av.

WE WANT MEN TO LEARN BARBERING. It is clean and carefree, and it PAYS. Travel anywhere or be your own boss. Day or even. classes. Quick method. Inquire. MOLER BARBER COLLEGE, 105 S. Wells.

CERT. PUB. ACCT. WILL PERSONALLY train you for exp. act., inc. tax, C. P. A. exams.; state exp. Address M C 56, Tribune.

LEARN TO DRIVE—$15—LICENSE GUARanteed; jobs open. Bookman Auto School, 414 S. Halsted.

$20—AUTO DRIVING AND REPAIRING—$25. License guar. and job. Day or eve. classes. MUNSON, 1507 Madison. Hay. 1990.

LEARN SHOW CARD WRITING, EVENING and home study courses. Y. M. C. A. Business School, 19 S. La Salle-st.

LEARN SIGN PAINTING, CARD WRITING, decorating, auto painting, paper hanging. Chicago Painting School, 148 W. Austin.

TRADE SCHOOLS.

BE AN AUTOMOBILE MAN.

Our practical course in automobile mechanics and driving will prepare you for a steady job with good pay.

Get out of the ranks of the unskilled workers with irregular employment and low pay.

COURSES FROM $25 UP.

Learn in the big GREER SHOPS, where you get actual practice from the start.

Successful graduates placed in good jobs without extra charge. Day and evening classes. It will pay you to investigate. Write, phone, or call for our FREE BOOKLET. Ph. Calumet 2657.
Greer College of Automotive Engineering,
2022 Wabash-av., Chicago, Ill.

JOBS WAITING THAT PAY $40 TO $150 PER WEEK.

Biggest pay to automotive electricians; no competition; jobs at $40 to $150 a week. I will teach you in 8 short weeks. A few more men needed for Oct. 30 class. ENROLLMENT LIMITED. Your one chance for big money. Call or write for complete information. We help you get a job. Ask for Mr. George.
AMBU INSTITUTE,
Dept. 510-C, 2632 Prairie-av., Chicago.

HOTELS NEED TRAINED MEN—NATION wide demand for high salaried executives; past experience unnecessary; we train you by mail and put you in touch with big opportunities everywhere. Write at once for particulars. Lewis Hotel Training Schools, Desk 718, Washington, D. C.

MUSICAL INSTRUMENTS.

SPECIAL VALUES IN ORGANS.

Instruments especially designed for churches, chapels, schoolrooms, missionaries, lodge halls, and the like. Prices $42.50 and upward.

Large two keyboard [with pedal base] church and residence reed organs. Philharmonic reeds. Prices $795 upward.

Single manual chapel organs, with ornamental gilded pipe top, $540 and upward.

AEOLIAN ORCHESTRELLES AND GRAND ORGANS.

Formerly sold for as high as $2,000. Prices $125 to $800. Select library slightly used rolls, 50c each.

Easy purchase terms on all reed organs.

LYON & HEALY,
Wabash-av. & Jackson-blvd.

Pianos Returned from Summer Homes.

Rare choice of unusual values. Pay only a small sum down, small monthly payments running over a period of 30 months will clear up the balance; used instruments are taken in part exchange at a liberal valuation. This is your chance to buy right. Come in to see these bargains.

LYON & HEALY,
WABASH AT JACKSON.

BARGAINS IN GENUINE VICTOR, BRUNSWICK, EDISON, CHENEY, SONORA AND VOCALION.

Edison $200 new	$115
Brunswick, $200 new	125
Brunswick, $125 new	75
Victor, $337.50	175
Victor, $275 new	200
Edison, Chippendale, $295	185
Sonora	85

Consoles up to $1,500.
1142 Wilson-av. 4643 Sheridan-rd.

BIG SPECIAL SALE

on second hand band instruments: Holtons, Bueschers, Conns, and Martins, Saxophones, cornets, trombones, altos, basses, baritones, clarinets and drums. These instruments have been traded in for new Couturiers and we are offering them at unbelievable prices. Sale starts Monday, October 23d, and lasts 2 weeks. BROOKS BAND SERVICE, 320 S. Wabash, 6th Floor. Wabash 1929.

WHY NOT RENT A PIANO?

We have pianos to rent as low as $3 a month; player pianos at $7 a month, and phonographs at 50 cents a week.

Think what this means. The cost is only a few cents a day. If you decide later to buy, credit will be allowed for rental paid.
STEGER & SONS,
PIANO MANUFACTURING CO.,
Steger Bldg., N. W. cor. Wabash and Jackson.

SPECIAL BARGAINS—20 UPRIGHT PIanos, some used only short time, in the following makes, Kimball, Hallet & Davis, Schultz, Vose & Sons, Everett, Crown, Bauer, at $75, $85, $95, $110, $125 and up. All in good repair. Payments.
ADAM SCHAAF, 319-321 S. Wabash-av.

$800 ANGELUS PLAYER, MAHOG., GOOD cond., inc. 60 rolls of music and bench, $250; fine Conover player piano, $225; new guar. player $375, formerly $650; slightly second hand pianos sold very cheap; terms if desired. CARL ANDERSON, 36 S. State-st., Rm. 1224 N. American Bldg., Central 0202.

SMALL GRAND PIANO IN BROWN MAhogany case, satin finish, latest colonial style; excellent tone and action; $550; terms $15 monthly.
ADAM SCHAAF, 319-21 S. Wabash-av.

SONORA.

Clear as a bell. Plays all records. Call and hear it. Sonora portable, $50.
F. S. SPOFFORD, 730 Republic Bldg.

SONORA, $69.

Beautiful mah. cabinet model, little used, with 26 record sel., $5 down, $1 per week. WYMAN PIANO CO., 604 Republic Bldg.

USED STEINWAY UPRIGHT PIANO TO BE sold at about half regular price. Splendid condition. Real bargain. Can be seen at Drexel Transfer and Storage Co. Warehouse, 6150 Cottage Grove-av. Phone Fairfax 5141.

STEINWAY VERTE GRAND. LATEST style, almost new, very fine tone and action; price $650; easy terms.
ADAM SCHAAF, 319-21 S. Wabash-av.

FOR SALE — PIANOS, ALL MAKES, TO close out, $55-$75-$100, cash or payments. SCHULTZ PIANO CO., 2255 W. Madison-st., at Oakley-blvd.

SONORA, $50.

Beautiful mahogany case. Cash or terms. F. S. SPOFFORD, 730 Republic Bldg.

KIMBALL PLAYER PIANO, 88 NOTE, INcluding 75 rolls of music, bench, mahogany case; cash or $10 per month. See piano at 2255 W. Madison-st.

PIANOS—PLAYER PIANOS AND GRAND pianos for rent as low as $3 per month; rent allowed if you purchase later. P. A. STARCK PIANO CO., 210 S. Wabash-av.

BRUNSWICK PHONOGRAPH SOLD ON easy payments. WADE-TWITCHELL CO., 311 S. Wabash-av., near Jackson.

SILVER "C" MELODY OUTFIT, SLIGHTLY used, $90; brass outfit, $62.50. Have others. Martin Band Instr. Co., 214 S. Wab.

BARGAIN—TO PARTY COMPLETING $6 monthly payments for balance $270 due on O'Neal's $850 piano. Call 210 S. Wabash.

$68 FOR $200 GENUINE VICTORY BEAUT. console; perf. cond.; still in guar.; lot records; act quick; need cash. 5965 S. Halsted.

STEINWAY & SONS' USED UPRIGHT PIano, fine cond.; price $375; terms $2 wk. Knabe-Edison Wrerooms, 229 S. Wabash.

BUY YOUR SAXOPHONE HERE AND GET 20 lessons free; also banjos, etc. Terms. CHRISTENSEN, 20 E. Jackson. Harr. 5670.

WILL SELL AT BARGAIN—ELEGANT 88 note Detmer mahogany player piano, with 50 rolls. Van Buren 2525.

STEINWAY PIANO AT LESS THAN ½ COST. This is a real bargain. SPOFFORD, 730 Republic Bldg.

SCHULTZ PIANO COMPANY.
We have only one store.
2255 W. Madison-st., at Oakley-blvd.

$35 TAKES ELEGANT $150 PHONOGRAPH, 24 records. GATTONOLA CUT PRICE PHONO CO., 734 N. State-st. Open eve.

VICTOR VICTROLA—FOR SALE—$75; WAS $135; used only 3 months. 4820 Indiana, 1st. Kenwood 8041. Call Sunday.

FOR SALE—CELLO, RARE OLD INSTRUment, $400; also tenor banjo, $85; a good buy. PRINCESS SHOP, 3237 Roosevelt-rd.

PLAYER PIANO—BARGAIN.
5820 South Park-av. Englewood 5896.

$35 BUYS 50 IN. VICTROLA, 50 REC.; portable phono., $12. 2545 Indiana.

UPRIGHT PIANO, PERFECT CONDITION, $250 cash. Midway 9138.

AT YOUR OWN PRICE, ALMOST NEW player piano. 1333 S. Washtenaw-av.

STEINWAY GRAND PIANO, MAHOGANY, Rogers Park 1083.

PIANO — MAHOGANY UPRIGHT; NO dealer. Ph. Drexel 4483.

UPRIGHT MAHOGANY PIANO, CHEAP FOR cash, or terms. Ph. Dorchester 1481.

UPRIGHT PIANO, MAHOGANY; NO DEALers. 6817 Bennett-av. Midway 0651.

DANCING SCHOOLS.

MADOR-JOHNSON

BIGGER AND BETTER DANCING SCHOOLS. Private lessons, 1 hour, $1.50; 4 for $5.
PALACE STUDIOS, 443 N. Clark-st., nr. Ill., 4 blocks north loop. Dearborn 0123.
BOULEVARD STUDIOS, 3811 Grand-blvd., near Kenwood L. Douglas 2763.
WOODLAWN STUDIOS, 737 East 63d-st., near Cottage Grove. Hyde Park 3458.

LANGMEYER'S,

1014 S. MICHIGAN-AV., AT 11TH-ST.
PRIVATE DANCING LESSONS.
DAILY AND SUNDAY, 10 A. M. TO 11 P. M.
1 HR. LESSON, $1.50; 4 FOR $5; 6 FOR $7.

GRAF STUDIOS, 4619 BROADWAY. WE guarantee to teach to beginners any modern dance in 1 lesson; auction bridge, 6 lessons; jazz piano, 20 lessons. Also stage and children's dancing classes. Ph. Ravenswood 6209.

6643 DREXEL-AV., BALL ROOM DANCING taught; private individual attention. Phone Fairfax 6595. Miss Von.

TERESA DOLAN DANCING ACADEMY, 63D-st.-Stony Island-av. Adults' and children's classes, also private lessons. Hyde Pk. 3080.

INSTRUCTION.

LEARN TO PLAY THE CHRISTENSEN way. Piano, sax., banjo, uke., trombone, cornet, carinet, drums, etc. Instruments on easy terms. Christensen School, 20 E. Jackson, Harrison 5670; 2204 S. Crawford, Lawndale 0786; 526 S. Western, West 1311; 718 W. 63d, Englewood 3453; 2602 Milwaukee, Albany 3167; 1010 Belmont, Lake V. 0694.

BERLITZ SCHOOL OF LANGUAGES—DAY and evening classes in French, Spanish, English, German, Italian, etc. Special Children's classes on Saturdays. Auditorium, 56 E. Congress-st. Harrison 0392.

SWIM—WE TEACH 10 PRIVATE LESSONS for $12. Now is the time to learn. Social swims Wednesday, 7 to 11; Sunday, 9 to 1 P. M. North Side Natatorium, 1440 N. Wells-st. Telephone Diversey 7111.

SAXOPHONE, PIANO, VIOLIN, UKULELE, banjo, mand., guitar, drum, and all inst. Hewlan School, 59 E. Van Buren. Harr. 1169.

CASTOFF CLOTHING.

PHONE KENWOOD 5850. QUICK SERVICE. Best prices for your clothes. Call anywhere.

WANTED—FEMALE HELP.

Stores and Offices.

ADDRESSERS.

Young ladies who write a neat hand will find pleasant, good paying positions waiting for them here in our advertising department. Ask for Miss Hansen.
HARRIS BROS. CO.,
W. 35th and Iron-st.

ADDRESSERS—TO WORK ALL DAY SATURday and Sunday; Oct. 21 and 22. Apply 3d fl., 1300 W. Jackson-blvd.

BAKERY SALESLADY,

Experienced, to sell bakery goods in high class restaurant and soda shop. Must have neat appearance and furnish reference. Apply to Mr. Tracy. WALTER P. POWERS, 3950 W. Madison-st.

BILL CLERKS—NONE BUT EXPERIENCED need apply. Address A S 262, Tribune.

CASHIERS—25,

with or without experience. Apply at once, 10th floor, Employment office.
ROTHSCHILD & COMPANY,
State, Jackson, Van Buren.

CASHIER—EXPERIENCE NOT NECESSARY. No Sunday work. Must be neat and quick. Chance for advancement.
POLLY TEA ROOM.
53 W. Jackson.

CLERK — EXPERIENCED ELECTRICAL goods and home appliances; must be a good typist and talk Bohemian; give references, phone no., and salary desired. Address B 204, Tribune.

CHECKER AND CASHIER,

Thoroughly experienced; must come well recommended, for large busy lunch parlor. Apply room 519, 11 S. La Salle-st.

GIRLS!

GIRLS!!

GIRLS!!!

IF YOU ARE

16 YEARS OR OVER

AND

WISH GOOD,

PERMANENT

OFFICE

POSITIONS.

THE OPPORTUNITIES FOR ADVANCEMENT ARE EXCELLENT, AS WE FILL THE RESPONSIBLE AND EXECUTIVE POSITIONS FROM THE RANKS OF WORKERS RATHER THAN IMPORT DEPARTMENTS HEADS.

WE HAVE A PLACE FOR YOU,

COME TODAY

OR

TO-MORROW.

MONTGOMERY
WARD
AND
CO.,

618 W. CHICAGO-AV.

"WORK AT WARD'S AND BE HAPPY."

GIRLS,

16 TO 19 YEARS.

CLERICAL WORK.

BUTLER BROTHERS,
426 W. Randolph-st.

GIRLS AND WOMEN

for general office work.
BERNARD, HEWITT & CO.,
910 W. Van Buren-st.

GIRL—FOR LONG HAND COPYING; MUST write very legible hand, and be accurate. Apply office entrance. International Tax Co., 319 N. Whipple-st.

GIRL — FOR GENERAL OFFICE WORK, South Side; steady position, good salary; give age, nationality, experience, and telephone number. Address B H 138, Tribune.

GIRLS—FOR GENERAL OFFICE WORK; also switchboard operator wanted.
ACME CLEANERS, 3236 N. Clark-st.

GIRL—OVER 16 YRS. OF AGE, FOR CLERical work in tailor shop. M. Born & Co., 540 S. Wells-st.

GIRL—BRIGHT, FOR GENERAL OFFICE work; one who has had experience in material yard. Apply 4561 Armitage-av.

WANTED—FEMALE HELP.

Stores and Offices.

GIRLS.

PERMANENT POSITIONS FILLING ORDERS, WRAPPING, AND OTHER WORK OF THIS NATURE.

These positions pay a good beginning salary and it is not necessary that you have experience. We will gladly teach you and give you full pay while learning.

MONTGOMERY
WARD
AND
CO.,

618 W. CHICAGO-AV.

MILLINERY SALESLADIES — MUST BE thoroughly experienced; steady positions, good salary. Apply at once. Norman's Millinery, 847 E. 63d-st.

3—OFFICE GIRLS—3

between 16 and 18 years of age. Apply 10th floor, Employment office.
ROTHSCHILD & COMPANY,
State, Jackson, Van Buren.

Remington Wahl Operator.

Need experienced girl on customers' ledgers, trial balances, statements, etc.; excellent opportunity and starting salary. Address B E 230, Tribune.

SALESWOMEN.

Steady positions all week, also 2 days per week. Apply 10th floor, Employment Office.
ROTHSCHILD & CO.,
State, Jackson, & Van Buren.

SALESLADY—PART TIME, FOR CLOAKS and suits, Saturday afternoon, Tuesday, and Thursday evening work; good pay; pleasant surroundings.
EAGLE CLOAK CO.,
1229 S. Halsted.

SALESLADIES — EXPERIENCED MILLInery; steady positions. 3935 W. 12th-st. Guttman.

STENOGRAPHER AND SECretary—Young woman who is a competent stenographer in the office of advertising manager; good education and fair knowledge of English required; prefer girl who lives on South Side; good opportunity to advance; good salary to start for the right party. Apply to the advertising manager, MR. GURWIT.
HARTMAN FURNITURE & CARPET CO.,
3915 Wentworth.

STENOGRAPHER—GENTILE PREF., WHO lives home, has good education and can take and transcribe ordinary dictation. Write good hand and figure correctly. Perm. pos. Initial salary $90 per mo. R. A. WILLS, 1250 1st Nat'l Bank Bldg.

STENOGRAPHER — EXPERIENCED; PERmanent position. Apply Miss Crane, 9 to 10 a. m.
T. & G. STORE,
16 N. Michigan.

STENOGRAPHER.

Young H. S. graduate for architect's office. Call Nevada 7200. 3815 W. Congress-st.

STENOGRAPHER — WITH SOME BOOKkeeping and general office experience. Chippewa Springs Water Co., 519 W. Roosevelt-rd. Canal 6327.

STENOGRAPHERS — TWO, IN MEDICAL publishing office; state experience, age, education, salary expected, phone and street address. Address G 325, Tribune.

STENOGRAPHER AND BOOKKEEPER—Broker's office; good salary. Address B N 472, Tribune.

STENOGRAPHER—GEN. OFFICE WORK; Protestant; state salary. Address B 580, Tribune.

SWITCHBOARD OPERATOR—MUST HAVE telephone co. and switchboard experience. Address A 252, Tribune.

SWITCHBOARD OPERATOR — WHO CAN also operate typewriter and do filing; location S. Michigan-av. Address B H 92, Tribune.

TYPIST, FOR MAIL ORDER house; liberal pay; good hours, ½ day Saturday; steady. Apply ready for work.
LEONARD MORTON CO.,
1516 Wabash, 2d floor.

TYPIST—GENTILE PREF., MUST LIVE home, have good education, write good hand and figure correctly. Perm. pos. Initial salary $80 per mo. R. A. WILLS, 1250 1st Nat'l Bank Bldg.

TYPISTS—THOROUGHLY EXPERIENCED Underwood operators; good salary to steady workers; excellent working conditions and hours. LUDWIG & LUDWIG, 1611 N. Lincoln-st.

TYPISTS—EXPERIENCED, ADDRESSERS; good pay. Apply ATLAS LETTER SERVICE, 337 W. Madison-st.

TYPISTS — EXPERIENCED; GOOD PAY, working Saturday and Sunday all day. Apply Atlas Letter Service, 337 W. Madison.

TYPIST—EXPERIENCED—THE ROGERSON PRESS, 109 N. Market. Apply Mr. Wright.

WOMEN

AND

GIRLS.

PART OF DAY OR FULL TIME.

FOR

OFFICE WORK.

PLAIN HAND WRITING ESSENTIAL.

MONTGOMERY
WARD
AND
CO.,

618 W. CHICAGO-AV.

YOU WILL LIKE IT AT WARD'S.

YOUNG LADY—MUST BE GOOD WRITER and accurate at figures, able to operate typewriter; permanent position; state age, experience and salary expected. Address B X 57, Tribune.

YOUNG LADY—TO ANS. PHONE IN SMALL off.; $10 per wk.; temp. Room 218, 186 N. La Salle-st.

Factory and Trades.

ALTERATION HELP—EXPERIENCED ON high class gowns. L. NORMA HAY, 1214 Stevens Bldg.

BOW MAKER,

experienced, who is capable of making up ribbon flowers and fancy garters. Apply Supt's office, 9th floor.
MARSHALL FIELD & CO.,
Retail.

CANDY PACKER — EXPER. PLAIN AND fancy work; good salary. 847 First National Bank Bldg.

CARPET SEWERS—
2517-21 Calumet-av.

COAT MAKERS—EXPER'D

seamstresses, experienced coat makers, on ladies' fancy coats. BAILEY, Rm. 1500 Kesner Bldg., 5 N. Wabash.

DRAPERS AND FINISHERS

On waists and skirts; thoroughly exp. 700 N. Michigan. BLENDA.

WANTED—FEMALE HELP.

Factory and Trades.

EXPERIENCED HAND SEAMSTRESSES

to learn fur finishing; good pay while learning. Apply 5115 S. Michigan-av.

EXPERIENCED FUR FINishers and operators. 5115 S. Michigan-av.

FACTORY GIRLS.

Light work. Easily learned. Good wages. No experience necessary. Apply 3d floor.
FRED W. AMEND CO.,
340 W. Huron-st.

FINISHERS AND LINERS — ON FURS; good pay. L. SOLOMON, Room 1002, 17 N. State-st.

FINISHER — EXPERIENCED, FOR HAND laundry. 114 Roosevelt-rd., Oak Park, Ill.

FITTERS AND GOWN HANDS — HIGH grade. BETTY WALES, 67 E. Madison.

GIRLS — OVER 16 YEARS, for light factory work; good pay. Come ready to start and bring proof of age.
PHEOLL MFG. CO.,
5700 Roosevelt-rd.

GIRLS AND YOUNG WOMEN for assembling orders in parcel post shipping dept. Also wrappers, order fillers; liberal pay, good hours, ½ day Saturday; steady. Apply ready for work.
LEONARD MORTON CO.,
Mail Order,
1483 S. Wabash-av.

GIRLS — LIGHT FACTORY work, North Side. Steady work; good pay; pleasant surroundings. 37 Cedar-st., between N. State and Lake Shore-drive.

GIRLS — FOR LIGHT FACtory work, pleasant working conditions. Apply
SCHOLL MFG. CO.,
213 W. Schiller-st.

GIRLS—FOR LIGHT INSPECtion work; steady work; good pay.
THE WESTERN CO.,
1733 Irving Park-blvd.

GIRLS — FOR FACTORY work on South Side. Call at Room 408, 333 S. Dearborn-st. See Mr. Webb.

GIRL — INTELLIGENT, WHITE, TO DO shopping and learn dressmaking; splendid opportunity for ambitious girl. Suite 429, 30 N. Michigan-av., bet. 9 and 10.

GIRLS — FOR LIGHT ASSEMBLY WORK. Apply 4410 Ravenswood-av.

GOWN FINISHER

on high class gowns; none other need apply; steady work, good wages. Apply 5th floor.
THE BEDELL CO.,
State and Monroe.

MANGLE GIRL—EXPERIENCED, TO TAKE charge of mangle room. 4248 Elston-av.

MANICURE—EXPERT, FOR BARBER SHOP. Apply Blackstone Hotel, hairdressing estab.

MILLINERY MAKERS AND TRIMMERS—Experienced; steady positions. 3935 W. 12th-st. Guttman.

MODELS — FOR HAIRDRESSING SCHOOL; good pay. Apply WERZEL, 6 W. Randolph-st., cor. State, Room 502.

OPERATORS—EXPERIENCED ON POWER machines. Vogue Apron Mfg. Co., 2624 Milwaukee-av.

OPERATORS AND FINISHERS — ON LAdies' dresses; must be experienced [colored] 2534 S. Wabash-av.

OPERATORS—PLAIN SEWING— PROTEX MFG. CO., 708 W. Madison-st. 6th floor.

SEAMSTRESS — EXPERIENCED, FOR LAdies' tailor. French Ladies' Tailoring Shop, 5056 Sheridan-rd. Sunny. 8973.

SILK SHADE MAKERS—MUST BE EXP. for fact. and home work. Boudoir Specialty Co., 728 Wabash-av.

WAIST DRAPERS

and Finishers—Good wages; steady work. WHITNEY, 1521 S. Michigan-av.

WANTED—GIRLS

for light factory work, assembling electric appliances. Bersted Mfg. Co., 771 Mather-st.

WOMEN.

CHOCOLATE DIPPERS AND PACKERS FOR HAND ROLL WORK; PERMANENT POSITIONS IF QUALIFIED. APPLY 13TH FLOOR, CANDY KITCHEN.
MARSHALL FIELD & CO.,
RETAIL.

WOMAN—MIDDLE AGED, FOR LIGHT FACtory work.
MACK BATTERY CO.,
2015 S. Michigan.

Household Help.

COOK—GOOD; ASST. HSWK.; OTHER HELP kept; $18; N. S. Address G 223, Tribune.

COOK — COMPETENT; WHITE; REFERences. 6117 Kenmore-av. Sheldrake 0023.

COUPLE—WHITE, AS COOK AND ALSO housemaid; good wages. Ph. Winnetka 923, reverse charge. T. A. Potter, Hubbard Woods.

GIRL—RELIABLE, TO COOK AND HELP with care of 2 children, 5 and 2; must be capable and good with children; $18; no laundry or cleaning, to the right person; references required. Apply to MRS. ALDRICH, 1294 Scott-av., Hubbard Woods. Phone Winnetka 260; reverse charges.

GIRL—WHITE, GEN. HWK.; NO WASHing; own rm. and bath, heated; apt. here; 2 blks. from station and movies; would consider German girl learning English; references required; wages $45 per month. 291 E. Laurel-av., Highland Park.

GIRL—WHITE, GEN. HOUSEWORK, SMALL house; 4 in family; no small children; no washing; near elevated, movies, churches. Harwood, 606 Greenleaf, Wilmette. Ph. 922-M.

GIRL OR WOMAN—RELIABLE, TO CARE for children and assist in housework. D. H. Shield, 3335 W. Monroe-st., Chicago, Ill. Telephone Kedzie 9016.

GIRL — WHITE, GENERAL HOUSEWORK, family four. H. T. WALSH, 862 Prospect-av., Winnetka. Phone 217.

GIRL—TO DO WASHING AND IRONING and upstairs cleaning; electric washer and ironer; white. Phone Wilmette 1831.

GIRL—FOR GENERAL HSWK.; NO LAUNdry; best wages. 3514 Jackson-blvd. Kedzie 2828.

GIRL—FOR GENERAL HOUSEWORK; REFerences required. River Forest 2998.

GOVERNESS—TEACHER FOR FRENCH AND German or French only; children under 12. Apply Blackstone Hotel between 1 and 2, Saturday, Oct. 21, or by letter, giving phone No. MRS. FREDRICK PABST, Oconomowoc, Wis.

HOUSEKEEPER—MID-AGED WOMAN DEsiring home more than high wages. Would be treated as member of family. 3 adults emp. No wash. State salary. Ref. req. Address B N 474, Tribune.

HOUSEKEEPER—MIDDLE AGED WOMAN; no objection to a child; on a farm; two men to work for. Fred Johnson, Marengo, Ill. R. R. No. 1.

HOUSEKEEPER—BETWEEN 35 AND 40, to help in small grocery; good home and wages. Hyde Park 5230.

HOUSEKEEPER—OR GEN. HSWK.; GOOD home. 1262 Bryn Mawr. 1st.

LADY—AS HOUSEKEEPER; MUST BE NT., clean and good cook; myself and young boy to care for; no washing; good salary; references required. Dr. E. Miller, 36 W. Rand.

MAID—EXPERIENCED, GENERAL HOUSEwork; references required. 831 Ainslie-st.

MAID—GEN. HSWK.—
610 Cherry-st., Winnetka. Winnetka 695.

MAID—TO COOK AND DO GEN. HSWK. Phone Rogers Park 7443.

MAID—WHITE; DINING ROOM. APPLY 1400 Astor-st.

MAID—FOR GENERAL HOUSEWORK; TELephone Hyde Park 1860.

MAID—WHITE, COMPETENT, GENERAL housework. 4712 Dorchester-av.

WANTED—FEMALE HELP.

Household Help.

MAIDS—2, COMPETENT; 1 DOWNSTAIRS, 1 upstairs; assist care 5 year old boy; friends or sisters preferred; if colored applicant must be very high class. Phone Sheldrake 2184.

MAID—FOR GENERAL HSWK.; NO WASH; 2 in fam. Apply Sun., 3-5 p. m. [illegible] 546 Cornelia-av.

MAID — GENERAL HOUSEWORK; NO washing. 155 N. Taylor-av. Oak Park 7109.

MARRIED COUPLE — WOMan, housework, good cook; man, general work and care of auto. Rogers Park. Living quarters. Best of references required. Prefer German or Swedish cple. Phone Sheldrake 2000. Ask for Mrs. Joseph, Room 810.

NURSE—PREFERABLY ENGLISH, FOR TWO walking children, in cheerful home, also to help with housework. MRS. MARTIN, 919 Burr-av., Hubbard Woods. Win. 1021.

NURSE—PRACTICAL, ASSIST HOUSEWK.; small flat; good home and wages. [illegible] Rogers Park 6712J.

NURSE MAID—EXPERIENCED; [illegible] light housework; $18 to $20. [illegible] st., Winnetka. Ph. Winnetka 410.

NURSE — EXP. WITH CITY REF. FOR ONE child. Ph. Hyde Park 4000, Room 1114.

NURSE—WHITE, TO CARE FOR 2 WALKing children. Ph. Rogers Park 7445.

NURSE — COMPETENT, FOR CHILD; UPstairs work; ref. Ph. Riverside 18.

WOMAN—MIDDLE AGED; DEPENDABLE and familiar with care of children to assume charge of infant and child of 2 yrs. One who can make herself gen. useful. Call Graceland 8833.

WOMAN—MIDDLE AGED, TO ACT AS COMpanion and nurse to lady. Address G 313, Tribune.

WOMAN—MIDDLE AGED; TO CARE FOR children; ref. 2744 W. [illegible]

WOMAN—EXP. FOR CLEANING; REFERences. 4508 Drexel-blvd.

YOUNG GIRL—TO ASSIST MOTHER; NO washing; north shore suburb. Call Mr. Calhoun, Franklin 280.

Hotels and Restaurants.

CARETAKERS, SUPPLY WOMEN, DINING room girls, housekeepers, laundresses for institutional work. Address L 523, Tribune.

CARVER — MUST BE EXPERIENCED. Blackstone Cafeteria, 502 S. Wabash.

COOK — EXPERIENCED; 1 DINING ROOM girl, 1 corridor girl. Presbyterian Home, Evanston. Phone Chicago, Central 5100.

COOK, 2ND—ALSO FLOOR LADY AND BUS girl for Cafeteria, 1406 E. 55th-st.

COUNTER GIRLS.

Also salad girls; 6 days; hrs. 10 to 8. Call Mr. Stenger, Buck & Rayner Cafeteria, State and Adams.

DISHWASHER—SERVING KITCHEN. Apply Miss Gilmore, Henrotin Hospital, 939 N. La Salle-st.

GIRL OR WOMAN—WITH SODA FOUNTAIN experience. 135 W. Van Buren.

LADY—YOUNG, FOR CANDY, CIGAR, AND soda fountain in drug store; must have some exp.; 9 a. m. to 6 p. m.; good salary. FRANK W. KRAEMER, 5969 W. Lake.

MAID—EXPERIENCED DIET KITCHEN. Inquire Miss Gilmore, Henrotin Hospital, 939 N. La Salle-st.

WAITRESSES — LOOP, 2, DEPOT LUNCH room; some exp. in soda dispensing preferred; neatness and good character essential; highest wages; North Shore line, [illegible] S. Wabash-av.

WAITRESSES—FIRST CLASS WAITRESSES, steady work; good pay; in Chicago's newest and finest luncheon parlor and tea room. Apply Room 519, 11 S. La Salle-st.

WAITRESSES—SEVERAL EXPERIENCED, neat appearing, 11-2 p. m. for tables. MAPLE LEAF CANDY CO., 53 W. Van Buren.

WAITRESS — SMALL FAMILY HOTEL; good wages, room and board. 7660 Sheridan-av. Rogers Park 6870.

WAITRESSES — EXPERIENCED, SHORT hrs., 11-3:30. IDYLLYS, 554 S. Clark.

WAITRESSES—EXP. MUST BE NEAT. Marigold Coffee Shop, 3800 Broadway.

Saleswomen.

AMBITIOUS LADIES.

We want services of several ambitious ladies of good personality for special outside work of a diplomatic nature; prefer those well acquainted on the South Side. This is an opportunity which will mean not only big money during the next 60 days in which we are running our large advertising campaign, but also to secure a liberal business education; salary and commission.
FRANK K. REILLY & CO.,
6202 Cottage Grove-av.
Can also use services of several ladies to represent us during their spare time.

BOOKKEEPERS, CLERKS, SALESLADIES, stenographers, etc.—Would you like to increase your weekly income by working a few hours each night calling on your friends, neighbors and acquaintances soliciting real estate loans at 4% interest without commissions or renewal fees, repayable, principal and interest, in equal monthly installments over a period of 180 months or 15 years? The result of your efforts may lead you into the position you have sought for years. Come in and talk it over.
H. C. STRAUS & CO., INC.,
208 S. La Salle-st.

LADIES—STEADY EMPLOYMENT, DRAWing account and commission, to solicit and introduce staple line used in all households. Address G 311, Tribune.

SALESWOMEN.

The average young woman out of a job is not the one we want; she must be above the average, and KNOW IT—or she cannot succeed with us.

We want 3 more young women to sell over the telephone; small salary, but a commission that puts no limit on your earning capacity if you can sell. But to stay with us you will have to WORK HARD; you must be persistent, yet courteous, and forget that the word "No" is in the English language. If you are sure you can fill the bill see MR. PERKINS, Room 217, 326 W. Madison.

SALESLADIES.

$25-$40 PER WEEK INCREASED INCOME handling line of PERSONAL GREETING CARDS. Spare or whole time. Our proposition and co-operation insures success; write for details. Representatives at country points. JOHN HERTEL CO., 9 S. Clinton, Chicago.

SALESLADY — EXPERIENCED, SELLING offices, banks and large buyers. Can secure city territory for big selling, well advertised article; exclusive commission proposition; excellent opportunity. Ph. Mr. Marsh, West 4840.

SALESWOMEN—FULL OR PART TIME, OF all nationalities; no experience necessary; average earning $2 per hour. Open 8 a. m. to 9 p. m. weekdays; Sunday until 1. 5617 S. Racine.

SALESWOMEN—100% PROFIT! 9 OUT OF 10 buy our article. Day's supply carried in pocket. 925 McClurg Bldg.

SALESWOMEN—TRAVEL'G, SELL LADIES' jewelry to stores. Address G 258, Tribune.

SOLICITORS, CANVASSERS AND AGENTS —English speaking and women capable of using foreign languages for selling an up to date specialty. Only those capable of earning $50 to $100 per week need apply. Room 760, 443 S. Dearborn-st.

SPECIALTY SALESWOMEN

Can make good profits by selling SAFE-T-LOCKS [keyless] for spare tires and steering wheels, direct to car owners. MORSE, 18 N. Ada-st. Haymarket 7676.

Miscellaneous.

WE CAN USE A NUMBER of girls and women for part time work to packet merchandise. Hours 8 to 12:30 a. m. or 1 to 5:30 p. m. BERNARD HEWITT & CO., 910 W. Van Buren-st.

WOMEN—IMMEDIATE OPENING FOR 2 educated women in our local Educational Department. Applicant must be between 28 and 40, have high school or college training and be interested in children and free to devote full time. Ex-teacher or mother preferred. Position permanent. Splendid advancement. Good earnings assured right person. Apply in forenoon. National Home and School Association, 1811 Prairie-av.

WOMEN—IMMEDIATE OPENING FOR TWO EDUCATED WOMEN—in our educational department; applicants must be between 23 and 40, have high school or college training, be interested in children and free to leave home; ex-teacher or mother preferred; position permanent with advancement; salary, commission, and weekly drawing account to start. Address B F 112, Tribune.

NORTH SIDE.

Girl about 17 years of age, for messenger work; pleasant working conditions; good futures. Apply Mr. Galvin, 2154 Lawrence-av.

WOMAN — THE EXCEPTIONAL WOMAN, over 30, ambitious, well educated, unencumbered. MR. HOOVER, 58 E. Washington.

COLLEGE WOMAN OR TEACHER—CHRIStian [Protestant] free to travel. Write fully. Address L P 569, Tribune.

LADIES—YOUNG, TO CALL ON CATHOLIC families; pleasant outdoor work; good pay. 22 Quincy-st. 509 Baltimore Bldg.

WOMEN—EXPERIENCED, FOR STORE DEtectives; state age, experience, and phone. Address B H 170, Tribune.

WINTER IN SOUTH; LADY, INTELLECtual; refined; perm.; advance. $1,800 per yr.; train fare pd. Address B F 454, Tribune.

JANITRESS—ATTRACTIVE HOURS—U. of C., 5758 Ellis-av.

Employment Agencies.

STENOS., FOR BANK, DICT. EXP. $90-$100
File clerk; pos. with future. [illegible]
Girls, 16 to 20, refs., no exp., wk. in [illegible]
J. J. EMPLOYMENT EXCH., 230 N. [illegible]
Sup. 9498. Fee only 10% 1st mo. salary.

LESS THAN WEEK'S SALARY—
A1 OFFICE POSITIONS NOW OPEN.
ACE EMPL. BUREAU,
111 W. Jackson, R. 701. Wab. [illegible]

TYPISTS—BILLERS—TYPISTS.
Salaries $18-$23.
ASSOCIATED SERVICE, 5 N. La Salle.

MERCHANT CANVASSER—$30 AND COM. EQUITY SERVICE,
20 N. Jackson, Suite 602. Harr. [illegible]

GIRL—NEAT—FOR WRAPPER; LOOP; $14. King's Agency, 140 S. Dearborn-st.

HIGH CLASS POSITIONS, ALL DEPTS. SHEPHERD SERVICE, 80 E. Jackson.

NEED A POSITION? WE HAVE IT. SANGER SERVICE, 17 N. La Salle.

WANTED—FEMALE HELP.

Employment Agencies.

COMMERCIAL AGENCY.

Lowest Rates in City.
Consistent with intelligent service. Stenographers, typists, bookkeepers, cashiers, dictaphone oprs., compt. oprs. and clerical positions. Come in and select the opening you want. We investigate and guarantee each position. Many excellent opportunities for you today. No registration fee. Prompt service. No waiting.

COMMERCIAL AGENCY,
Suite 1203, 109 N. Dearborn-st. Rand. 7851.

STENOG. & BKPR., ATTRACTIVE, PERM., loop ....$150-$160
2 STENOGS., h. s. ed., rapid and accurate, loop $30
STENOG., high grade, loop office $120
10 STENOGS., loop ....$90-$110
TYPIST AND BILLER, able fig. bills, loop $110
TYPIST AND SWITCHBD., Amer., Prot., loop $90
3 FILE CLERKS ....$60-$70
BILL CLERK, Und., loop ....$75-$80
CORBOY SERVICE,
.. E. Jackson-blvd. Rm. 1108.

OUR CHARGE
LESS THAN 1 WEEK.
If you have not got acquainted with our service, you should.
FINE OFFICE POSITIONS ALWAYS.
RUSSELL SERVICE,
Suite 119-21 Garrick Theater Bldg., .. W. Randolph-st. Dearborn 4630.

STENO., INS., HRS. 8:30-4:30....$22 WK.
Stenogr., sm. office, N. Mich.-av..$22-$25 wk.
Clerk, insurance, hrs. 9-5............$20 wk.
COONEY-RYAN AGENCY,
Suite 1202, 20 E. Jackson-blvd. Wab. 7421.

UNDERWOOD BILLER, $100
Position requires an experienced girl. GLADE AGENCY, 108 S. La Salle-st., Room 314.

STEADY POSITIONS IN HOTELS, CLUBS, restaurants, cafeterias, hospitals, institutions, schools, private families, factories and stores. Many good place out of town. LA SALLE AGENCY, R. 14, 154 Randolph.

TRADE SCHOOLS.

LEARN MARCEL WAVING
THE RIGHT WAY. Single lessons, $5; 6 lessons, $15; from experts. Manicuring, $20. Every day and Monday and Tuesday evenings. E. RUTH LAHS, 14 W. Washington-st. 5TH FLOOR, SUITE 500.

WOMEN—TO LEARN NURSING; DEMAND greater than supply; good pay; learn at home in spare time; earn while learning; entire tuition can be earned in few weeks. Special offer, including free nurse's equipment. Write Chicago School of Nursing, Dept. K, 421 S. Ashland, Chicago.

LADIES, LEARN BEAUTY CULTURE. A wonderful business. Much better than most women think. Pays big salaries or a chance to be your own boss. Short course. Day or evening. Inquire, MOLER COLLEGE, 105 S. Wells-st.

MARCEL WAVING—IN BIG DEMAND. POSITIONS WAITING FOR GERTRUDE HALE MARCELLERS; FEW WEEKS. DAYS OR EVENINGS. DIPLOMAS. ROOM 700, 14 W. WASHINGTON.

LEARN BOYD SHORTHAND—30 DAYS. Positions assured. Courses offered by Lincoln-Jefferson University. Also home study. Call 64 W. Randolph-st. Dearborn 5465.

COMPTOMETER SCHOOL.
Day and evening classes. E. C. WARNER, 14 E. Jackson. Phone Wabash 8582.

EARN $30 TO $70 WEEKLY AS DENTAL assistant; big demand, easy terms; day and eve. Book T? McCarrie School, 34 W. Lake.

EARN MORE MONEY IN BEAUTY CULture. We teach you how. Chicago Hair Dressing Academy, 64 W. Randolph-st.

DRESSMKG.-MILLINERY SCHOOLS.

LEARN TO DESIGN AND MAKE YOUR clothes. Individual instruction. Day and evening. Master System College, 190 N. State.

VALENTINE DRSMKG. COLLEGE, DSIGN'G, millinery; day, eve. 2407 W. Madison.

EVELYN ACADEMY—DESIGN'G, DRSMKG., millinery. Day-eve. 25 E. Jackson-blvd.

CLOTHING, FURS, ETC.

GET A NEW PAIR OF
Pants Matched
to your coat and vest. You won't need to buy a new suit for some time.
ACME PANTS MATCHING,
20 W. JACKSON-BLVD., ROOM 1102.
BRING OR MAIL VEST FOR SAMPLE.

FUR COATS.
Call on us before buying elsewhere. We carry nothing but sample seal coats; save 50%. JOSEPH'S, Room 516, 115 S. Dearborn. Dearborn 2784.

A REAL BARGAIN.
2 full length fur coats, 1 mink, 1 seal, both almost new; offered at a great saving; finest quality of fur; most modern style. Hyde Park 3626.

BEAUTIFUL SEAL COATS AND DOLmans specially priced at..........$72.50
NOVELTY FUR COMPANY,
115 S. Dearborn-st.
Room 418, Adams Express Bldg.

LOST AND FOUND.

ABALONE PEARL PENDANT—LOST—WED. eve., Wil. dist.; rew. Graham, 5227 Wayne.

BAG — LOST — BEADED, WEDNESDAY, on Oglesby or Crandon-av., betw. 67th and 71st-st.; reward. Ph. Fairfax 5753.

BELT — LOST — TAN CORD WITH IVORY buckle and slides, on Sheridan-rd., above Wilson, Wednesday; liberal reward. Ph. Miss Price, Wabash 4060 between 9 and 4.

BELT—LOST—BROWN CLOTH, WITH JADE green Egyptian buckle, Wednesday p. m.; reward. Please ph. Drexel 1509.

BRACELET—LOST—PEARL, SUN. NIGHT, Pantheon theater. Rew. Sunnyside 6946.

BROOCH—LOST—SMALL DIAMOND, FRONT of 630 S. Michigan-blvd., or north entrance of Marshall Field's Annex, through corridor to elevator to 10th floor. Reward. Midway 3365.

CHECK BOOK — LOST — IN MARSHALL Field's, Wed. p. m., lady's folding St. Paul check book, cont. $50 in currency, also other papers valuable to owner; reward. KERWIN, 1041 Glenlake. Edgewater 5841.

DOG—LOST—YOUNG, ROUGH COATED Fox Terrier; white with black markings on face and tail, black patch on back. Answers to name "Whiskey." License No. 30594. Generous reward for return to 5642 Kenwood-av. Ph. Hyde Park 9237.

DOG—LOST—A VERY SMALL TAN PEKINese, with black face, on Sunday aft. at Wheaton, Ill., nr. Chicago Golf C.; $50 reward for its return. Phone Wheaton 152, or Central 4611.

DOG—LOST—MEDIUM SIZED, WHITE, ONE ear and eye black, name "Bum." Vicinity Huron-st. and Oakley-blvd. Reward. Ph. Monroe 4472.

DOG — LOST — COLLIE, 8 MOS. OLD, named "Boy." $10 reward. SEIDERS, 5448 Kenmore-av. Edge. 5931.

DOG—LOST—SMALL TAN POMERANIAN; nr. Sheridan and Lawrence; rew. Return to 48.. Sheridan-rd., 1st apt. Sunny. 3298.

DOG—LOST—BLACK AND TAN LONG ... ress B 573, Tribune.

FUR—LOST—STONE MARTEN, SEPT. 25, IN Avalon Pk. Reward. 8031 Kimbark. Phone Saginaw 024..

NECKLACE—LOST—... clasp, Thursday, between Kenilworth and Morse-avs. or on L to Loop; reward. Phone Rogers Park 7612-J evenings.

NECKPIECE—LOST — BETWEEN MIDWAY and 62d, brown fur, white spot. Phone Dorchester 7286. Reward.

PAPERS—LOST—PACKAGE OF LEGAL PApers on the road, near Norwood Park; easily identified; of no value except to owner; liberal reward for immediate return. Address A 584, Tribune.

PIN—LOST—GOLD CH. SCI. CROSS AND crown, Thursday; reward. Ph. Lake View 7110, Mornings.

POCKETBOOK—FOUND—AT HARRIS THEater Wed. afternoon, containing money. Ph. MR. FORTIER, Dearborn 1520.

PORTFOLIO—LOST—BLACK, WITH STEEL samples and catalog, in Yellow Cab. Butler, Room 635 Sherman Hotel. Reward.

PURSE—LOST — BY SERVANT, BRDWAY car, Thurs. p. m., with money, pay checks, keys. RUBIN, Edgewater 1748.

RING—LOST — BETWEEN DREXEL-BLVD. and 47th and the Midway, platinum ring set with diamonds; liberal reward. Call Drexel 2859.

RING—LOST—PLATINUM DOME, MOUNTing set with 1 small diamond, on Monroe, bet. State and Wabash. Reward. TRACHTENBERG & PIRTZKER, 39 S. State, 10th fl.

RING—LOST — BLACK ONYX, LEFT ON wash stand, Child's restaurant, Friday aft. Reward. N. HEITNER, Oakl. 6836.

SCARF—LOST—THURS. P. M., BROWN JAP. mink, 4 skins wide; in Carson's, on Madison-st., or in Heyworth Bldg. Reward. Edgewater 0583.

SUITCASE—LOST—AND BOX, CONTAINING woman's apparel on highway between Highland Pk. and Lake Forest; liberal reward for return. H. J. THAYER, 340 N. Sheridan-rd., Highland Pk. Ph. Highland Park 66.

SUITCASE—LOST—63D AND HARPER, from auto, light brown suitcase contain. out size ladies' clothing. Reward. South Shore 7885.

TROUSERS—LOST—PAIR BLUE, WRIGHTwood-av., bet. Sawyer-av. and Kedzie-blvd. Reward. Phone Belmont 3567.

WATCH—LOST—LADY'S, OCT. 15, BETW'N Oak Pk. and I. C. sta., valued as gift from deceased brother; No. of movement, 13,401114; No. of case, 8684075; reward. 329 S. Euclid-av., Oak Park 8449.

WATCH, WRIST—LOST—MARY JANE PITTS. Phone Lincoln 6429.

PERSONAL.

PERSONAL—£10 COMPENSATION. INFORmation is desired of Joseph Rocchi, age 57 years, carpenter, 5 ft. 10, bronze complexion, black hair, top right index fingers maimed, last heard of in California about 5 years ago. Brother Joachim Rocchi, 216, Commissioner St. Johannesburg, South Africa, anxious.

PERSONAL—WANTED TO KNOW THE whereabouts of J. E. Rhoades, formerly of Troutville, Pa. Relatives want to get in prompt communication with him in order to settle estate. Write P. B. Rhoades, Du Bois, Pennsylvania.

PERSONAL—INFOR. WANTED OF GEORGE Stoll, pastry cook; last heard of in Dallas, Oregon, May 9, 1904 or '05. Verda Stoll Miller, 1412, Irving Park-blvd.

PERSONAL—WILL NOT BE LIABLE FOR any debts contracted by any one other than myself. FRED. WITTWER.

PERSONAL — NOT RESPONSIBLE FOR debts contracted by any one other than myself. ARTHUR ALBERT DE COSTE.

PERSONAL—IF MRS. J WOODS DOES NOT call for her goods same will be sold for chgs. M. NAUGHTON, 4621 Woodlawn-av.

PERSONAL—MRS. IDA SCHNOLL: PHONE Eng. 3325. Leave phone number. Nelson.

[illegible]

HOTELS.

PLAZA HOTEL
At Lincoln Park.
NORTH-AV. AND N. CLARK-ST.
For permanent and transient guests. One of the most homelike and attractive hotels in the city. Let us show you what we have to offer before selecting your home for the fall and winter. Street cars pass the door; about 12 minutes' ride to the loop.
Room with private bath, $14 per week up.
Two room suite with private bath, $22.50 per week and up.
Two and three room suites with kitchenette and private bath, $30 per week and up.
Good cafe in connection—a la carte. Moderate prices. Table d'hote dinner Sunday, 12 to 8, $1.25. Phone Superior 2680.

Hotel
New Southern
W. H. DELANEY, MGR.
MICHIGAN-BLVD. AT 13TH.
Our patrons enjoy the privacy and conveniences of of the most modern hotel.
Five minutes' walk to the loop.
And yet away from the noise.
FIREPROOF—300 ROOMS.
RATES FOR PERMANENT GUESTS.
$10.50-$14 PER WEEK.
Phone Calumet 2710 for reservations.

LEXINGTON HOTEL—
MICHIGAN-AV. AT 22D-ST.
400 rooms, absolutely fireproof. Newly refurnished and equipped at an expense of over $400,000. This hotel is today better able to take care of permanent guests than ever before in its history.
We have some very nice rooms, with running hot and cold water at $12 and $14 per week, single, and some extremely large outside rooms at $16 per week, single; $18 double. We have large comfortable rooms with private bath at $21 per week. Two room suites with private bath at $35 per week. To see these rooms is to appreciate them. Call Calumet 1840 and make an appointment for inspection.

HOTEL BIRCHMONT,
Fargo and Greenview-avs.
PHONE ROGERS PARK 0800.
A residential hotel, 1 block from Jarvis-av. L station, lake and beaches.
Excellent table. Dancing. Entertainment. Children.
Rates include meals, suite with bath, maid service, etc.; $20 per week and up for single; $30 per week and up for two persons. 2 to 5 room suites, with special rates for large families.

THE STANLEIGH
SHERIDAN-RD. AND PRATT-BLVD.
THE HOME OF COMFORT AND CONVENIENCE LOCATED IN ROGERS PARK NEAR THE LAKE. EXCEPTIONAL RESTAURANT FACILITIES. ATTRACTIVE LOBBY. ALSO BILLIARD ROOM AND DANCING. BEAUTIFUL KITCHENETTE APTS., FURNISHED COMPLETE WITH MAID SERVICE. ALSO BACHELORS' ROOMS WITH BATH. PHONE ROGERS PARK 7010. Z. A. BROWN, MGR.

BILTMORE
NEW FIREPROOF HOTEL,
FURNISHED KITCHENETTE APTS.
Two concealed beds. Excellent service. Also single room and bath. 14 minute L and I. C. express service to loop.
LOW RATES—INSPECTION INVITED.
4160 DREXEL-BLVD. E. M. PECK, MGR.
KENWOOD 7900.

HOTEL SHERIDAN PLAZA.
An ideal winter home. 500 rooms with bath, single and en suite; unobtrusive service and every modern appointment. Extremely low rates; $17.50 THE WEEK AND UP. Cafeteria, cafe and garage.
SHERIDAN PLAZA,
Sheridan-rd. at Wilson.
Sunnyside 6701.

THE MONTEREY
4300 Clarendon-av. [at Junior-terr.], an apartment hotel of many unusual features, consisting of 2 and 3 room suites, beautifully equipped. Situated on the North Shore, only one block from the beach.
REASONABLE RATES. COURTEOUS ATTENTION. TELEPHONE LAKE VIEW 8026.

Seville Apartment Hotel
4144 SHERIDAN-RD.
PHONE LAKE VIEW 9000.
One and two room kitchenette apartments furnished complete; maid service; superior housekeeping. No lease required.
EXCELLENT CAFE IN CONNECTION.
ONE BLOCK TO ELEVATED.
ANY BUS TO DOOR.

BLACKWOOD HOTEL
ON THE LAKE.
1, 2, and 3 room kitchenettes and hotel rooms, completely furnished, with or without maid service; wonderful location; good transportation, L exp., bus, and surface lines to loop.
4518 Clarendon-av. Edgewater 8600.

HALIBURTON HOTEL
New and high class, in the heart of Rogers Park, now ready for family and transient use. Shower and tub baths. Beautiful lobby; elevator service; moderate rates; special rates to permanent guests; 1 block from Rogers Park L station; make reservations. 6954 Greenview-av., cor. Morse-av. Rog. Pk. 5247.

BEACH VIEW HOTEL,
7645 SHERIDAN-RD.
1 to 4 rm. suites, with sun parlors, kitchenette, shower and tub bath in each apt., in Rogers Park's finest fireproof hotel; near lake and trans. Rogers Park 8200.

JACKSON PARK PLAZA
1540 E. 65TH-PL.
Most beautifully furnished kitchenettes and single rooms; homelike in every detail; popular prices in new cafe; nr. Jackson pk. golf links; best transp. Dorch. 6210.

SAVOY HOTEL
3000 MICHIGAN-AV.
To Rent—260 outside rooms; newly dec.; $4 week and up; 10 mins. to loop. Cal. 5652.

ROOMMATES.

YOUNG MAR. CPLE. EMPL. WILL SHARE apt. with same or 2 adults. Call after 3 p. m.; $10 wk. 217 E. Marquette-rd. Wentworth 5593.

BUS. WOMAN WILL SHARE MOD. 4 RM. apt. with refined cultured woman; real home; prefer Chri. Sci. Buck. 4728.

TO RENT—YOUNG LADY WILL SHARE ATtrac. apt., marr. cpl. or girl. Sunny. 5837.

YOUNG MAN TO SHARE R. WITH YOUNG man; twin beds; Wils. ex. Edge. 7520.

TO RENT—HOUSES—SOUTH.

[illegible]

TO RENT—FLATS—SOUTH.

UNUSUAL SMALL APARTMENTS JUST COMPLETED

2, 3, AND 4 ROOMS.

ELEVATOR SERVICE. TERRAZO CORRIDORS. CANVASED WALLS. FULL SIZED BEDROOMS.

BOULEVARD APARTMENTS were built to supply an increasing demand for fireproof unfurnished apartments of a few rooms.

$80 TO $125.
220-24 E. GARFIELD-BLVD.
AGENT ON PREMISES. OPEN EVENINGS.
H. O. STONE & CO., Agents.
1161 E. 47th-st. Oakland 1301.

TO RENT—VERY MODERN, beautiful 6 room apt.; sun par., 2 baths. 4721 Ingleside-av. Near good transp. Mo. concession, $120.
SCHENDORF & BOENICKE,
953 E. 47th-st. Kenwood 1610.

SOUTH SHORE DISTRICT.
6 ROOMS.
2118 E. 68th-st., 1st sun parlor. $75.
5 ROOMS.
7252 Merrill. 3d. sun parl., sleep. pch., $90.
7139 Ridgeland. 1st. sun par., sp. pch., $90.
6756 Merrill. 3d. cor. apt., very fine. $125.
SWANSON & HOUSE.
7046 Stony Isand. Dorchester 0030.

NICEST APTS. IN SO. SHORE
Beau. 4 rm. apt., sun parlor, 6758 Clyde-av. and 2050 E. 68th-st. Best location in south shore. One block Jackson Pk. and I. C. R. R. golf course and beach handy. Rental $85. Call at bldg., or phone DANIEL WALKER & CO., Hyde Park 9335. Opposite the Tivoli Theatre. 64th and Cottage Grove.

ELEVEN ROOMS, THREE BATHS.
4554 Greenwood-av., 1st apt.; private pch.; I. C. and surface transportation; immediate possession; rent $225.
ACKLEY BROS., 1447 E. 63d-st. H.P. 0100.

6 ROOM APARTMENT
2039 E. 72d-pl. New bldg. Large rooms. 2 sun parlors; 1½ blocks to I. C. R. R.
A. G. MAHONY & CO.
5221 Harper-av. Hyde Park 0048.

ATTRACTIVE APTS.
5936-48 South Park-av., high class 4, 5, and 6 rm. apts., sun parlor, open porches; opposite Washington Pk.; excellent trans.; rented $80-$115; poss. now. See janitor.
G. H. GOTTSCHALK CO. Franklin 2800.

FACING JACKSON PARK.
5 large rms., sun par., sleep. pch. poss. now; newly dec. Call Mr. Rich.
M. HOFFMAN & CO.
6753 Stony Island. 2d fl. Dorchester 6000.

TO RENT—4003 ELLIS-AV., BEAUTIFUL 2 to 4 rooms, high grade, modern apts., in-a-dor beds, dressing rooms, sun parlors, porches, steam heat; reasonable rent. See janitor or ROBERT F. SHANKLIN & CO., 111 W. Washington-st.

TO RENT—3030 MICHIGAN-AV., 6 RMS., 2d fl., $65.
4714 St. Lawrence, 5 rms., $65.
3029 Calumet-av., 6 rms., $57.50.
3007 Calumet-av., 6 rms., 1st, $50.
W. H. McCLELLAN, 29 E. 31st-st.

FOR RENT—5958 SO. PARK, 6 ROOMS, sun parlor, 2 baths, 3rd floor, all outside rooms. 6150 So. Park 2nd; sun parlors, sleeping porches, 6 rooms, $115.00.
SELZ & SOUTHMAN, 61st and Calumet.

TO RENT—24 E. 21ST-ST., 6 RMS., STEAM heat; hot water; all rms. light; 7 minutes to loop; $38.50 mo.; immed. poss. Apply janitor or GORDON STRONG & CO., 209 S. State-st. Harr. 8191.

TO RENT—IMMEDIATE POSSESSION, 1 R. kitchenette apt.; very des. 5493 Cornell-av.
WILLIAM T. WOODLEY,
1642 E. 55th-st. Hyde Park 2187.

TO RENT—BEAU. 5 RMS., SUN PARL. APT., 6635 Ellis; newly dec.; lge. yard, churches and schools conv.; good transp. DANIEL WALKER & CO., 64th and Cottage Grove-av. Fairfax 5437.

TO RENT—918 E. 55TH-ST., 4 rms......$65
5512 Ingleside-av., 4 rooms; in-a-dor bed, large open porch 75
See janitor or call BECKLENBERG, Randolph 6171.

TO RENT—S. E. CORNER 73D AND YATES-av., 6 rooms, in new 2 apt. bldg.; 2 blocks to I. C. sta.; $100 per mo.; immediate poss.
J. L. HESS.
Midway 0050. 2336 E. 71st-st.

4-5 ROOMS, $45-$55.
815 E. 39th, nr. lake, I. C., elec. lt., el. washers, enamel sinks. HOFFMAN & BECKER 360 E. 51st. Tel. Atlantic 0700.

TO RENT—7138 COLES-AV., 3D FLOOR, 6 rooms, 2 baths, 1 block to I. C. sta.; immed. poss.
J. L. HESS.
Midway 0050. 2336 E. 71st-st.

TO RENT—6441 KENWOOD-AV., 2D, TWO rooms and sleeping porch; large living rm., kitchen, Murphy bed; immed. poss.; $60.
ALVIN H. REED & CO.,
Harris Trust Bldg., Rand. 2466, State 7528.

KENWOOD-AV., 5519—TO RENT—2 TO 6 rooms; elevator service, steam heat, electric light free; fine location, good trans.; reas. rent. Apply at office of bldg., day or evening, or Tel. Midway 1835.

TO RENT—3500 ELLIS-AV., IN BEAUTIful fireproof apt. bldg., thoroughly high grade and modern; reas. rents. See janitor or ROBERT F. SHANKLIN & CO., 111 W. Washington-st.

TO RENT—BEAUTIFUL NEW 5 RM. APTS., large, light rms., 220 E. 69th-pl., $80.00. GLATT & PRICE. 6831 Stony Island-av. Dorchester 8800.

TO RENT—310 W. 71ST, 2D FL., HAMILton Pk. dist., 4 rms., mod., sun par.; R. I. R. R. and L; $70; 18 min. loop. See jan. at 304 71st.

TO RENT—1409 E. 69TH-PL. [NR. DORchester], 5 rooms, steam, elec., hardwood; possession now; $72.50. BYRON M. HOPKINS & SONS, 1402 E. 63d-st.

TO RENT—4301-03 OAKENWALD-AV., MODern apt., steam heat; reasonable rent. See janitor or ROBERT F. SHANKLIN & CO., 111 W. Washington-st.

TO RENT—NEW SOUND PROOFED APTS., 4 rms., s. e. corner 70th and Merrill-av.; imm. poss.; disap. bed, floors deadened with Cabots quilt; $100. Rogers Park 6100.

TO RENT—5031 MICHIGAN-AV., 3D APT., 7 room, steam heat, modern. See janitor or ROBERT F. SHANKLIN & CO., 111 W. Washington-st.

TO RENT—2503-9 E. 74TH-ST., 4 RMS., sun parlor, In-aDor bed; beautiful apts.
GLATT & PRICE.
6831 Stony Islandav. Dorchester 8800.

TO RENT—BEAUTIFUL 8 RM. APT., BEST locality for renting out rooms; furnace heat. $65. 7120 Normal-blvd. Ph. Vincennes 6509.

TO RENT—1205 E. 63D-ST., 3D, 5 RM., $45.
6401 Kimbark-av., 3d, 6 rm., $85.
6542 Blackstone, 1st, 7 rm., $60.
ACKLEY BROS., 1447 E. 63d. H. P. 0100.

TO RENT—3027 INDIANA-AV., TO HIGH class white tenants; steam heat; modern, reasonable rent. See janitor or ROBERT F. SHANKLIN & CO., 111 W. Washington-st.

TO RENT—4918 FORRESTVILLE-AV., 4 rooms, $40; furnace ht., beautiful bldg., choice neighborhood. A. J. Liebman, 105 N. Clark-st. Randolph 3304.

TO RENT—5 RMS., STM. HEAT, $65, 367 E. 60th, nr. So. Park. See janitor. Went. 8669.

TO RENT—909 E. 65TH-ST., 5 RMS., STM., elec., fine loc., good trans. See janitor or call Randolph 6654.

TO RENT—8 RM. MOD. STM. HEATED APT., newly decorated. 5820 S. Park-av. $75 per mo. Inquire 2d apt.

TO RENT—4 RM. BEAUT. APT., MOD.; will sell furn.; rent $55; sublease. Norm. 1285.

TO RENT—3 RM. FLAT, STM., H. W.; H. W. floors; elec., $33. White only. Lenox Bldg. 3537 Cottage Grove.

TO RENT—5429 CALUMET-AV., 7 RMS., moden apt.; rent reas. CHATAIN & CO., Drexel 1904.

TO RENT—349 E. 59TH, COR. CALUMET; bargain; elegant 4 rm. apt.; stm.; yard; $50; overlooking pk.; L exp. Normal 3559.

TO RENT—860-64 OAKWOOD-BLVD., BEAUtiful apts., 4 rms., s. p., 2 in-a-dor beds, several closets, nearly new building, open.

TO RENT — 2348 CALUMET-AV., COR. 24th-st., 3 rm. apt., st. ht., $40; poss. at once. Rand. 1644.

TO RENT—5600 S. PARK-AV., 7 RMS., TWO baths, sun parlor; $150.
WM. KIRK & CO., 302 E. 55th-st. Ken. 0327.

TO RENT—6 ROOMS; STEAM HEAT; SO. Shore I. C. trains. 7438 Luella-av. Phone South Shore 6040.

TO RENT—7 RMS., 3D APT., 5111 BLACKstone-av.; sublease to May 1st.
T. E. WELLS, 76 W. Monroe. Tel. State 4240

TO RENT—6161 MICHIGAN, 5 RMS., SUN parlor and sleeping porch, $85. I. Flaxman & Co., Wentworth 3206.

TO RENT—5 RMS., 3D FL.; LIGHT, SUNNY, airy, $80 per mo. Apply Rm. 4, 1118 S. Michigan.

TO RENT—4-5 RMS., STOVE HT., $30-$40; nr. I. C. 1512 E. 53d. H. P. 4832.

TO RENT—4516 LAKE PARK-AV., 6 ELEgant rooms, 2 baths; 1st fl.; decorated.

TO RENT—5 RM. STM. HTD. MOD. APT.; janitor serv.; S. Shore; reas. Vinc. 5175.

TO RENT—3 TO 5 R. APTS., EX. TRANS., el. lgt., stm. ht.; $35-$55. 936 E. 42d-pl.

TO RENT—8 RMS., ALL LIGHT, STEAM H. W. 358 E. 29th-st.; $50. Victory 8576.

TO RENT—204 E. 22D-ST., 3 R., $34.
T. E. WELLS, 76 W. Monroe. State 4240.

TO RENT—CORNER APT., 1 FLAT, 5 RMS. Phone Stewart 1965.

TO RENT—1137 E. 72D, A., NEAR I. C., 6 outside rms., 1st floor; modern, $85.

TO RENT—8517 S. BISHOP, 4 OR 5 RM. apt.; reas. Vincennes 6545.

TO RENT—4516 KENWOOD-AV., 6 EX. LG. outside rms., s. par., 2 baths, $150. bl.I.C.

TO RENT—FLATS—SOUTH.

SOUTH SHORE APTS.

GLATT & PRICE,
6831 Stony Island. Dorchester 8800.

GEO. C. BOUR & CO.,

APARTMENTS TO RENT.
Have just taken the management of the building located at the S. W. corner of 42d-st. and Michigan-av., in which there are 22 apartments vacant. We will make special concessions and reduced prices; for white people only. See janitor or call
K. R. BEAK & CO., Beak Bldg.
111 N. Dearborn-st. Central 4822.

ATTRACTIVE NEW APTS.
NEW BLDG. ENGLISH BASEMENT.
6146 SOUTH PARK-AV., 3d, 6 large rooms, 2 baths, shower, sleeping porch.
6205 St. Lawrence-av., 4-5 large, light rms.
6158-A South Park-av., 2d east, 4 rms. and sun par., in-a-dor bed; now.
6156 South Park-av., 3d, south, 3 rms.

TO RENT—HIGH GRADE 6 RM. APTS., N. E. COR. 72D-ST. AND EAST END-AV., residential 2 apt. bldgs., sun parlors, screened and glazed sleeping porches; extra high grade throughout; convenient to I. C.; price $100 per month. Agent on premises Sunday.
GLATT & PRICE.
6831 Stony Island-av. Dorchester 8800.

NEW CLABEN APTS.
S. E. cor. 62d and Kimbark-av.
4 and 5 rooms; finest in
WOODLAWN.
Ready now; price $90 to $110.
Agent at building.

TO RENT—APARTMENTS.
5302 Cornell, 3d, 6 rms., 2 baths.........$135
1368 E. 53d, 2d, 6 rms., 2 baths 120
5310 Blackstone, 1st, 5 rms............ 90
6339 Kimbark, 2A, 4 rooms 75
4523 Cottage Grove-av., 3d, 5 rms...... 50
ALBERT O'ROURKE & CO., State 7402.

TO RENT—7035 CLYDE-AV., 4 RMS.$70.00
1623 E. 55th-st. [Cornell-av.], 4 rs. 62.50
2124 E. 69th-st., 4 rms.............. 72.50
WILLIAM HUGHES & CO.,
6841 Stony Island-av. Midway 0357.

4242 MICHIGAN-AV.
4 room apts., all modern; excel. light and trans; $65 and up. See agent.
MATTESON & CONRAN.
Central 6680. 30 N. Dearborn-st.

COR. SOUTH SHORE APT.
2337 E. 72d-st., 4 large rms., wall bed, sun parlor; 1 blk. I. C. Agent on premises Sunday, 1:30-2:30 p. m. G. D. DAZEY. Fairfax 4987 or Drexel 1467.

BEAUTIFUL 4 RM. APT.
72d and Bennett-av., new bldg.; all light outside rooms.
NYDEN & HANLEY.
2234 E. 71st-st. Fairfax 4921.

TO RENT—S. E. COR. 73D AND YATES-av., 6 rooms in new 2 apt. bldg., 2 blocks to I. C. station, $100 per mo.; immed. poss.
J. L. HESS.
Midway 0050. 2336 E. 71st-st.

TO RENT—6019 SOUTH PARK-AV., 6 RMS., sun parlor and sleeping porch, 2d and 3d floor, $115. I. FLAXMAN & CO., Wentworth 3206.

TO RENT—$75; 4638-44 ST. LAWRENCE-av., 3d; strictly mod. 5 rms.; priv. pchs. D. LEVI, 4707 Indiana-av.

TO RENT—FLATS—SOUTHWEST.

TO RENT—5 AND 6 RM. STOVE HEATED apts., new bldg.; very modern; rental $40 and $45 per mo.; immediate possession. Apply at RUBIN BROS., 3804 S. Kedzie.

TO RENT—FLATS—NORTH.

TO RENT—NEW BUILDING.
527-37 Aldine-av., high grade 4 and 5 rm. apts., sun parlors; immed. and Nov. poss.; reasonable rent.
J. G. UPTON.
4403 Sheridan-rd. Edgewater 0962.

5-6 Room Apts., $90-$100
5350-52 Kenmore-av., 1 block from Edgewater Beach Hotel. See Janitor on premises. R. A. WILLIAMS & CO., 748 Fullerton-av.

TO RENT—325 WEBSTER-AV., E. OF Clark, delightful location, overlooking Lincoln Park, 5 rooms, at price of four; light and cheerful; $110 to high class tenant. Call Owner, Franklin 4433.

NEW 8 ROOM.
Most beautiful apt. on N. S., in 2 apt. cor. bldg.; heated garage. 5301 Wayne-av.; $275. Ph. Edgewater 8728 or Lake View 0330.

TO RENT—2 RM. KITCHENETTE APT.; new. dec.; in-a-dor bed, 3 lg. clothes closets, front porch; imm. poss.; $65; near lake and Bryn Mawr L sta. COCHRANE & McCLUER. 1125 Bryn Mawr-av.

VERY DESIRABLE
2, 3, 4, and 6 rm. apts.; reas. rent.
ELWOOD WILLIAMS CO.,
1600 Montrose. Ravenswood 0093.

5 RM. APT., NEW BLDG.
1425-1433 Summerdale-av., east of Clark, large rooms, sun par. See janitor or call NATIONAL REALTY, 5605 N. Clark-st.

TO RENT—MODERN 3 ROOM KITCHENette apartment for Nov. 1; excellent trans., etc. See janitor at 919 Sunnyside-av., or Phone Sunnyside 2779.

TO RENT—2 AND 3 ROOM UNFURNISHED apts., south front, fireproofed; elevators, new bldg.; gas and electric included in rent; best trans. etc. 1062 Ainslie-st.

848 LAFAYETTE-PKWY.
2d apt., 4 beautiful rooms with sun p., $90; ½ blk. from lake. Inq. 1st Apt. or janitor.

TO RENT—4251 BROADWAY, 4 ROOMS; IN-a-dor bed.; $70-$75.
J. G. UPTON.
4403 Sheridan-rd. Edgewater 0962.

TO RENT—3D APT., 4 RMS., 1106 LELAND-av., newly decorated; $70.
GUARNO-MEEK & CO.,
1104 Leland-av. Edgewater 4000.

TO RENT—CHOICE 5 RM. APT., ½ BLK. W. of Sheridan-rd., near Lincoln Pk. golf course and yacht harbor; $100; poss. Nov. 1. 425 Belmont, 2d. Wellington 0504.

TO RENT—6 ROOMS; STEAM HEAT; CORner flat, 2d floor; price $80; 1400 Belle Plaine-av. See janitor or M. J. FAHERTY & SONS, 3807 N. Clark-st.

TO RENT—THIS IS A FINE APT.
5 rms., front porch, $85; newly dec.
Two blocks to Berwyn "L" sta.
3d fl., 5344 Wintrop-av. Imm. poss

TO RENT—4 LARGE RMS. AND SUN PARlor, $110 per mo.; eleg. loca., nr. lake. 751 Junior-terr. Blk. 5 Montrose.

TO RENT—NOV. 1, 8 SUNNY ROOMS, STM. heat, overlooking lake; $120. 429 Melrose-st., 2d. Wellington 3025.

TO RENT—CHOICE APTS. IN LINCOLN Park and Lake Shore-drive district. PAUL STEINBRECHER & CO., Tribune Bldg.

TO RENT—CHOICE APARTMENT, 7 RMS., 2 baths, sun parlor, porch, garage, 446 Aldine-av., near lake; $200. Graceland 3366.

TO RENT—WE SUBMIT MOST APTS. ON the North Side renting for $125 or more. HAROLD BRADLEY & CO., 717 N. Mich.-av.

TO RENT—EDG., NR. LAKE, 6 RMS., s. p., gl. r. porch; lgt. all sides; 3d; $110; poss. any time. Sheld. 2845. 1228 Elmdale.

TO RENT—NEW 3 RM. APTS., DISAPG. bed. chamber, 4500 Racine, 2 blocks Wilson L sta.; $85. Rog. Park 6100.

TO RENT—2626 LAKE VIEW-AV., ACROSS from Lincoln Pk., 5 rms.; large priv. rear porch; $125. Inquire of janitor.

TO RENT—1048 DAKIN-ST.; SHERIDAN L station; 8 large light rms.; steam heat; hot water $100.

TO RENT—1043 CATALPA-AV., S. W. COR. Kenmore, 2 rm. kit. apt.; $65; also 4 rm. apt., extra large; $80. See SIEBERT, janitor.

TO RENT — 1065 NORTH SHORE-AV., beaut., large 4 rms. and s. plr., overlg. lake; $90. See RENY, janitor.

TO RENT—1094 PRATT-BLVD., BEAUT. 2 rm. kit. apt., overl. lake and Farwell beach; $65. See MALONE, janitor.

TO RENT — COMPELLED TO SUBLEASE my 4 rm. 2d apt.; am willing to take loss on it. Sunnyside 6270 for particulars.

ARTHUR-AV., 1544, 2D—TO RENT—FOUR rooms, s. parlor; poss. Nov. 15. R. P. 6837.

TO RENT—5 RMS., SUN PAR., SLPG. POR., 2 baths. Rogers Park 9000.

TO RENT—2 AND 3 RMS., MODERN, HIGH class, 1 blk. to "L." Franklin 1048.

TO RENT—LARGE 4 ROOMS AND S. PLR., paneled din. rm.; $70. 1450 Argyle. 3d.

TO RENT—SUBLEASE, VERY LG., NEW 4 rm. apt. 1431 Edgewater-av. Sunny. 8517.

TO RENT—1311 CORNELIA-AV., 6 RMS., stm. ht. Apply 1st flr.

TO RENT—7 ROOMS, FURNACE HT., NEWly decorated; good trans. 3534 Reta-st.

TO RENT—CHOICE 4 RM., $80; CORNER 5 rms., $110. See jan., 427 Belmont-av.

TO RENT—MOD. 5 R. APT., EDGEW., $75. Gentile couple. Address A 187, Tribune.

TO RENT—5 RM. APT., 7404 ROGERS-AV., 2d apt. See janitor. Rent $75.

TO RENT—FLATS—NORTH.

ATTRACTIVE HOMES OF QUALITY IN CHOICE LOCATIONS

FOUNTAIN COURT
5315 KENMORE-AV.
Nr. Edgewater Beach Hotel.
4 AND 5 ROOMS.
Sun par. and sleeping porch.

3419 ELAINE-PL.
4 ROOMS.

BREAKERS, MORRANE AND COMMODORE
All Near Lincoln Park.
BEST BARGAINS IN CITY.
$70 AND UP.
OFFICE—622 CORNELIA-AV.
PHONE WELL. 8871.

Sheridan and Ruby Ct. Apts.
7024 Sheridan-rd.
2, 3 AND 4 ROOMS.
Office—Ph. Rog. Pk. 4884.

EASTNOR MANOR.

H. O. STONE & CO., Exclusive Agents.
616 N. Michigan-av.

TO RENT—
FOUR ROOMS.
4908-16 Glenwood-av., 1st, 2d, 3d...$80-$85
FIVE ROOMS.
6205 Ravenswood
4513 Clifton
SIX ROOMS.
4949 Sheridan-rd., 2d
SEVEN ROOMS.
947 Argyle, sun parlor, 2 baths, 3d..150.00
See janitor or call.
K. R. BEAK & CO., Beak Bldg.
111 N. Dearborn-st. Central 4822.

THE DENIFER
SPELLS REFINED.
Finest fireproof 4-5 and 6 room apt. bldg in Chicago. N. W. corner Kenmore and Balmore-av.; only one 6 room apt. left, 4th floor; 2 baths and extra shower room; rent $265, including light, gas and electric refrigeration; many special features not found in any other building.
COFFMAN REALTY.
Sheridan at Foster. Edgewater 3814.

TO RENT—THE GLENESHER ARMS.
New De Luxe Fireproof Apts.
1361-73 Estes-av., Rogers Park.
Very latest 2, 3 and 4 rms. and kitchenette apts., incl. free gas, mech. refrigeration and ventilation; steel cabinets, and many new devices. Kerner incinerators installed for garbage, etc.; rent $70 to $115. Hotel conveniences at apt. prices; must be seen; 2 blks. Morse "El" sta., 1 blk. Sheridan-rd. and beach. Agt. on premises. WM. L. WALLEN & SONS, 6712 N. Clark-st.

TO RENT—713 SHERIDAN-RD., 3D APT., 4 rooms and sun parlor; near Sheridan L; rent, $80.
3830 Pine Grove-av., 4 rooms; cor. of Pine Grove-av.; see janitor.
900 Ainslie-st., 1 blk. from lake; 2 room apt.; new bldg.; just completed; only one apt left; rental $70.
HARRISON & RIEDY.
4728 Sheridan-rd. Edgewater 0472.

NOV. 1ST OCCUPANCY.
NEW BUILDING.
5 rooms, Sheridan-rd., at Greenleaf-av., $135 to $125; 4 rooms, $85 and $90.
5 rooms, Estes-av., near Sheridan-rd., $110; 4 rooms, $70.
PLOTKE & GROSBY.
Sheldrake 0090. Sheldrake 4261.

SEVEN ROOM APT.
3631-33 Pine Grove-av., 2d and 3d; 3 baths, 4 bedrooms, s. p., slp. pch.; view of lake; good trans.; poss. now; rent $185 to $200. For particulars call Mrs. Rodgers, Rav. 4462.

BARGAIN.
Six rooms, 1st apt., newly decorated; large rear porch and yard. See this today. Mr. Walbridge on premises, between 9 and 4 p. m. 1300 Winnemac-av., or phone Edge. 0170.

TO RENT—731-37 BITTERSWEET-PL., 4 and 5 rms., sun parlor, in-a-dor bed; reas. rent.
5 large rooms, sun par., 654 Gordon-terr., $115.
WATSON & TACKETT, 4005½ Broadway.

7614 EASTLAKE-TERRACE.
6 lge. rms., sun par., screen porch, 2 baths; will decorate to suit; reasonable rent.
SCHOENLANK & KIRSCHNER.
6570 Sheridan-rd. Rogers Park 7100.

FOSTER, AT THE LAKE.
Cheerful 6 room apt., 1st floor, $115; 4 rooms, $80; immediate poss.
COFFMAN REALTY.
Sheridan at Foster. Edgewater 3814.

SHERIDAN-RD. APTS.
To Rent—4 and 5 rm. apts., with sun parlors, at 5050 Sheridan-rd., nr. Argyle "L" sta.
R. M. JOHNSON CO.
6735 Sheridan-rd. Sheldrake 1500.

LAKE SHORE MANOR,
Just finished, 4 rm. apt. dis. bed., 2814 Cambridge, nr. Diversey and Lake Shore; $100 up. See agent or Ph. Rogers Park 6100.

TO RENT—3, 4 RM. APTS., $60-$80; 4503 N. Winchester-av., 2 blks. from Ravenswood L and steam.
E. E. STULTS REALTY CO.,
1901 MONTROSE-AV. WELL. 6230.

TO RENT—7002-7008 SHERIDAN-RD., LGE. 4 and 6 rm. 3d apts., all sunny outside rooms, s. p., priv. rear porches, 2 baths; will decorate to suit. Inquire 7000 Sheridan-rd., apt. 2. SCHWARZ.

TO RENT—MOD. 3 ROOM APT., ALL LGE. rooms; ½ block Lincoln Park; immediate possession; $65.
PLOTKE & GROSBY.
2532 N. Clark. Diversey 5568.

ALBION-AV.
6 rms., 1st apt., just west of Sheridan-rd. $85. Inq. 6570 Sheridan-rd. Rogers Park 7100.

TO RENT—2D FLOOR, 6 ROOMS, LARGE and light, close to lake and "L" service; must be seen to be appreciated. 725 Irving Park-blvd.

4 AND 5 RM. APTS.
in Edgewater; large, attractive rms.; reas. rent; exc. trans.; imm. poss. Sunnyside 3600.

SUN PAR. AND IN-A-DOR.
713-715 Sheridan-rd., 4 and 5 room apts. See janitor or phone Buckingham 0215.

TO RENT—3 AND 4 RM. APTS., 1½ BLKS. to Howard "El" sta.; new bldg.; free gas; equipped with all modern conveniences. Apply SCHULZT, 7724 Haskins-st.

TO RENT—NEW 3 RM. APTS.; IMMED. poss.; reasonable; in Rog. Pk.; in-a-dor beds and bedrooms; best location in Rog. Pk. Apply office, 6712 N. Clark-st.

TO RENT—ROG. PK. 2 RM. APTS., ¾ BLK. to Sheridan-rd. and lake, 2 blks. Morse "El" sta.; immed. poss.; large, light rooms. See Janitor, 1357-67 Greenleaf-av.

TO RENT—WE HAVE SOME EXCELLENT apts. for rent at reasonable prices. Call R. P. 0380 for list. WM. P. BRENNAN, 1418 Howard-st.

TO RENT—3 RM. APTS., 2 WALL BEDS, ¾ blk. Montrose "L" sta.; must be seen to be appreciated. See HASSELBERGER, 4413 N. Lincoln-st. Ph. Rogers Park 6360.

TO RENT—ROGERS PARK, MOD. 6 RM. apt., 2 baths, 1st floor; 1 block lake, Loyola L. John C. Dillon Co., 6601 Sheridan-rd. Rog. Pk. 4501.

LAKE SHORE-DRIVE, 219—TO RENT—Flat; sublet; reduced price. Superior 1690. Mrs. F. T. Vaux.

TO RENT—NEW 5 R. SUN PAR. APTS., $115, at 1416 Berwyn-av.; L, surf. line; Schultheis, 1475 Balmoral-av.

TO RENT—1262 BRYN MAWR, 6 RM. light, airy, stm. ht.; $90; nr. L. Sunny. 2522J.

TO RENT—3707 PINE GROVE-AV., 4 RMS.; poss. now; rent $80. STRASSHEIM & CO., 2817 N. Clark-st. Ph. Buckingham 1300.

TO RENT—6 ROOMS FACING "L"; FINE for business purposes. 1127 Argyle-st.
CLINE & DIX. Edgewater 1334.

TO RENT—4638 MALDEN-ST., 2D, 7 ROOM apt., all outside rms.; adults only; $110; poss. Nov. 1.

TO RENT—6 ROOM APARTMENT WITH sun parlor; Rogers Park, 6643 N. Ashland-av. Ph. Rogers Park 4301.

TO RENT—4 RMS.; MURPHY BED.
1ST, 5553 MAGNOLIA-AV.; NEW.
3D, 6110 WINTHROP-AV.; NEW.

TO RENT—BEAUT. 5 RM. APT., SUN PARlor, lrg. rear porch; $75 mo. 2018 Birchwood-av. Call Franklin 2037.

TO RENT—2-3-4 RMS., MURPHY BEDS, dressing rms., sun par.; all outside. 823 Galt, ½ blk. n. Montrose; bus, surf., "L."

TO RENT—WELLS-ST., ONE BLK. FROM Lincoln Pk.; large 6 rm. flat; steam; $75; Nov. 1. Address K M 264, Tribune.

TO RENT — 3639 LAWRENCE-AV., SIX rms., incl. office, with all improvements, for dentist; all mod. Juniper 2664.

TO RENT—ROG. PK., NEW 4 RM. APTS.; private rear porches; free gas; good location, nr. transp. Apply 6712 N. Clark-st.

TO RENT—MODERN LARGE 6 ROOM APT. 3d floor; front and rear porches; view of lake; poss. now, $125. Edgewater 1068.

TO RENT—1051-63 LELAND-AV.—4 AND 5 rms., new decor. and remodeled, $75-$100. V. J. CURTO & CO. Edge. 1020.

TO RENT — MODERN 4 RM. APTS., $65. See janitor. 4880 Winthrop-av.

TO RENT—$45; 6 LIGHT RMS., STOVE HT., 3318 N. Clark, 2nd. Graceland 2155.

TO RENT—CHOICE 4 RM. APT., 1408 JONquil Terr., cor. Sheridan-rd.

TO RENT—SUBLEASE 1ST APT., 6 RMS., furn., $120; unfurn., $90. Sunnyside 0846.

TO RENT—634 GRACE-ST., NR. LAKE—4 rm. stm. ht. base. apt., $40. L.V. 3174 eves.

TO RENT—3D FLOOR CORNER APT., 5 rooms, block from lake. 561 Aldine.

TO RENT—FLATS—NORTH.

Winona Manor
Cor. Winchester and Winona
4-5 New Large Light Rms.
Steam, L, Surface.
AGENT ON PREMISES.

COCHRAN & McCLUER CO.

N. IRVING-AV.—NEW, ATtractive 5 rooms and sun par., 2d apt.; rent $125, including garage. Building was built for owner's use and 1 tenant. For inspection see LLOYD O. GILBERT, 1608 Belmont-av. Wellington 0868.

NEW BUILDING,
1700 Juneway-terr.

ALSO
4137 and 4626 N. ASHLAND-AV.

MATTESON & CONRAN,
30 N. Dearborn-st. Central 6680.

IMMEDIATE POSSESSION.

3-4-5 Rooms
1120-1126 Pratt-blvd.
$75 to $125.

COCHRAN & McCLUER CO.,
1125 Bryn Mawr-av.

NEW 6 FLAT BLDGS.
5 LARGE ROOMS, SUN PARLORS, SIDE LIGHTING, 655-701 BITTERSWEET-PL., $125; BLOCK NORTH OF IRVING PARK-BLVD. AND EAST OF CLARENDON-AV., AT LAKE, $125. 711 MONTROSE-AV., at lake, $125. 734-38 BUCKINGHAM-PL., $100. 724 CORNELIA-AV., $100.
6520 GLENWOOD-AV., FACING ARTHUR.
R. W. MATTESON. RANDOLPH 5210.

4-5 ROOM APTS. $90-$135
1055-61 Sheridan-rd., corner Winthrop; view of lake; all outside rms.; may be reduced by joining organization. Ph. Sheldrake 3511 or Mr. Gardner, Harris Trust Bldg., Suite 309, 111 W. Monroe. Randolph 5357.

TO RENT—IMMEDIATE POSSESSION.
3700 Pine Grove, 2d, very select cor., 6 rms., near lake, bus and L; $125.
3706 Pine Grove, 3d, 6 large, light rms., $100.
N. e. cor Sheridan and Pine Grove, 6 and 7 rms., very choice; $105-$125.
CROXTON, SCHNEILER & CO.,
1027 Leland-av. Edge. 2770.

BREAKERS APTS.
Rogers Park, Facing Lake.
Only a few choice apartments. Must be seen to be appreciated. 3 and 4 rooms with kitchenettes. Agent in building at all hours. 1200 Sherwin-av. Sheldrake 4848.

NEW BUILDING.
7644-46 Greenview-av., the finest, up to date 4 room apts. in Rogers Park; all large, light rooms; fireplaces, bookcases, built-in tub, white enamel finished woodwork in dining room. Agent on premises Sunday only.
LIEPOLD & HICKS.
1569 Howard-st. Rogers Pk. 1618.

TO RENT—NEW 3 AND 4 RMS., CORNER Glenwood and Rosedale, N. Edge.; all outside apts.; regular bedrm., ex. wall bed; bookcase, buffet; steel cabinet., ivory and mahog. trim.; Thorndale L and surf. line; $75 up. Agt. on prem. MICHAEL FLICHT & CO., 1401 Morse-av.

TO RENT— —TO RENT
523 Deming-pl.
Elegant apt., 8 large, light rooms, sun parlor, modern appointments; Lincoln Park district; excellent transportation. Inquire janitor on premises or QUINLAN & TYSON, 40 N. Dearborn-st. Cent. 0227.

TO RENT—4 RMS., MODERN BLDG., 746 Brompton; immed. poss. Franklin 1048.

TO RENT—FLATS—NORTHWEST.

NEW RADIO APTS.
3204-14 Sunnyside-av. Two blocks to L, near Kedzie-av.; 4 and 5 rooms; some with in-a-dor beds; radio in each apartment; laundry equipped with electric wash. machines, electric mangles, gas dryers, rev. ironing board and boilers; gas and elec. for cooking and power included in rental; $75 to $85.
A. D. SCHULLER.
4634 N. Kedzie-av. Tel. Irving 0504.

TO RENT—LATEST MOD. NEW BLDG.; H. w. ht.; $100, 6 rms. 5350 Leland-av. Kildare 9715.

TO RENT—EXCEPTIONALLY NICE 5 RM. apt., sun parlor, slp. porch; beautiful location. 4722 Virginia-av.

TO RENT—5 RM., STEAM, SUN P.; ALSO slp. p.; 2d apt., in 3 flat; $85; n. of Kedzie sta. Rav. L 3 blks. Juniper 7601.

TO RENT—6 RMS., MOD., LG., LT., STM., opp. pk.; unexc. trans.; imm. poss.; $90. 1510 N. Robey, 2d. Armitage 0571 or 4913.

TO RENT—8 ROOM APT., STOVE HEAT; price $55. 2456 N. Rockwell-st. Humboldt 2576.

TO RENT—$18, 4 RMS., 3D FLAT, REAR; stove heat; immediate possession. Kimmith, 2d flat, rear, 1637 Fullerton-av.

TO RENT—2426 NEWLAND-AV., 6 RM. heated, for Dec. 1.

TO RENT—6 R. MOD. FLAT, REAS. RENT; cor. Avers. Inq. 3841 W. Belden-av., 1st.

TO RENT—5 RM. FLAT, $50; FURNACE heat. 2d flat, 4719 N. Kedvale-av.

TO RENT — 2414 TRIPP-AV., 4 RM., SUN parlor apt.; stove heat.

TO RENT—4 ROOMS, $20. 1730 W. Ohio-st. Ph. Peletz, Brunswick 0418.

TO RENT—RAVENSWOOD GARDENS, 5 R. 2d apt.; stm. ht. 4416 N. Rockwell-st.

TO RENT—FLATS—WEST.

4 ROOM APTS. IN NEW HIGH GRADE BUILDING. ATTRACTIVE RENTS.
On Pleasant-st., at Home-av., Oak Park. Exceptionally large rooms; 1 block from L and R. R. transportation. Immediate poss. Agent on premises day and evenings.

MULTNOMAH APTS.—4 rms. with sun parlors; choice location; reasonable rents; immediate poss. 934 Washington-blvd., Oak Park.

F. A. HILL & CO., INC.,
5636-38 W. Lake-st.
Austin 0131. Oak Park 133.

TO RENT—
4 ROOMS.
4703½ Park-av., 3d $75
4709½ Park-av., 5 rms., 3d.................$80
See janitor or call.
K. R. BEAK & CO., Beak Bldg.
111 N. Dearborn-st. Central 4822.

TO RENT—2311 OGDEN-AV., 5 ROOMS, steam heat, modern; $55. See janitor or ROBERT F. SHANKLIN & CO., 111 W. Washington-st.

TO RENT—IN FINE, NEW BLDG., 4 AND 5 rm. apts., cor. Race and Waller-av., in Austin; sun parlors; $75 to $92.50; best trans.; ideal location. Owner at bldg.

TO RENT—421 S. HOMAN, 2D APT., MODern front 2 room suite; suitable 3 men or bus. women; nr. Garfield L and golf links. Van Buren 2541.

TO RENT—232 N. CENTRAL-AV.; NOV. 1, stm. ht.; 6 rm. 1st flat; 2 apt. bldg.; 1 blk. Central sta. Oak Pk. L and N. W. Austin 0652.

TO RENT—MODERN 5 RM. S. H. FLAT with col. porch near Sears, Roebuck; Oct. lease; rent $60; furniture for sale. Address G 246, Tribune.

TO RENT—117 S. WOOD-ST., 4 ROOMS; electric and bath; $25.
E. WOLTERSDORF & CO., 1514 W. Madison.

TO RENT—1357 W. HARRISON-ST., STEAM heat, 5 rms., $45 mo.; newly dec. See janitor or CREMIN & O'CONNOR, 105 N. Clark.

TO RENT—5 RMS., S. PAR., SL. PCH., NEW bldg.; Austin-blvd.; excell. trans. Aus.6970.

TO RENT — 6 ROOM FLAT, $50; STOVE heat. 34 S. Hoyne-av.

TO RENT—DEC. 1; 7 RM. APT., H. WAT. heat; reas. rent for right fm. 105 S. Menard

TO RENT—FLATS—SUBURBAN.

TO RENT—5 ROOMS, 2 PORCHES; NEW duplex apt. bldg., residential type; lot 217 ft. deep; steam heat; all advantages of private home; rent $100. 1420 Noyes-st., Evanston.
HEDBERG & BISTOR, 417 Conway Bldg.

TO RENT—HIGH CLASS 6 RMS., 2 BTH., s. p., sl. pch.; st. ht.; nr. lake; might sell co-operative. Address B 536, Tribune.

TO RENT—OAK PK., 6 R., SUN PCH., 1ST, cor. Ontario-Lombard, $100. Apply 2d apt.

TO RENT—FURNISHED FLATS.

South Side.

TO RENT—4638 LAKE PARK, WELL FURN., 5 rm., alcove; 1 blk. I. C. Stanford.

TO RENT—NEWLY FURNISHED 6 ROOM apt., 1718 E. 55th. Dorchester 7914.

TO RENT—FURN. KITCH. APT.; RANGE, run. water. 4949 Grand-blvd. Drex. 4742.

TO RENT—2 RM. APT., NEWLY FURN., homelike, cozy; mod.; I. C. 4810 Lake Pk.

TO RENT—4652 WASHINGTON PK.-CT., near Grand-blvd. Steam heat, el. light.

TO RENT—FURNISHED FLATS.

South Side.

Drexel Sq. Fur. Apts.
5121 Hyde Park-blvd.

NEW FIREPROOF BLDG.
1 ROOM & KITCHENETTE.

KENWOOD APTS.

SHIRLEY APARTMENT.

North Side.

EASTWOOD BEACH
811 EASTWOOD-AV., SUNNYSIDE 2345.

...exquisitely furnished for complete housekeeping, at a moderate rental; located just a block north of Wilson-av. at the lake; close to elevated and bus.

SHERBURNE BEACH APTS.
ON THE LAKE SHORE.
6259 SHERIDAN-RD., COR. ROSEMONT.
One 4 and one 6 room apt., available; all outside light, airy rooms; both overlooking the lake and private park; newly furnished and redecorated; substantial reduction to desirable tenant.
TELEPHONE SHELDRAKE 3700.

MALDEN ARMS
4555 Malden-st., 1 and 2 rm. kitchenette apts., completely furnished; priv. bath and dressing rm.; 2 rm. apts. accommodate 4 people; $110; 1 rm., $80; bus to door, 2 blks. Wilson L.

Kellshore
Completely furnished 3 and 4 room apts., inc. fully equipped kitchen, silver, china, linen, gas, electricity, maid service; 1 block from lake; $110 to $155; references required. 738 Irving Park-blvd. Ph. Wellington 0026.

Sheridan Arms
FIREPROOF APARTMENT HOTEL.
Elegantly furn., 2 and 3 rm. kitchenettes, including maid service, gas, linen and lights. 725 SHERIDAN-RD. LAKE VIEW 7620.
Between Pine Grove and Broadway.

LINCOLN APT. HOTEL,
IN BEAUTIFUL ROGERS PARK.
1 to 4 rms., $45-$110; service, linen, light, and gas included; bachelor apts., $35-$65 a mo., or weekly rates; excel. cafe; good bathing beach; N. W., surface, L trans. Phone Rogers Park 0900. 1648 Lunt-av.

BEACH VIEW HOTEL,
7645 SHERIDAN-RD.
1 to 4 room suites, with sun parlors, kitchenette, shower and tub baths in each apt. in Rogers Park's finest fireproof hotel; near lake and trans. Rogers Park 8200.

REAL INDIVIDUAL APTS.
Completely furn. 1, 2, and 3 rm. kitchenette apts., having large lt. outside living, dining and dressing rooms; private bath with shower; $75 up, incl. light, gas; two blocks Arg. exp. 4878 Magnolia. Sunnyside 6745.

TO RENT—IN NEW BUILDING, ONE-HALF block from Sheridan-rd. and Yacht Harbor, three room apartment with tiled bath and new kind of kitchenette, completely furnished with linen, silver, china, etc. One year lease required. Reference. Price $150 per month. Superior 8402.

HIGHLANDS AND ANNEX.
7455 Greenview-av., 7620 Sheridan-rd., 2 blks. Birchwood and Howard L sta.; overlooking lake; 1 to 4 rms., $2.50 day, $60 to $150 mo., incl. light, gas, serv.; cafe; immed. poss. Ph. R. Pk. 6100.

TO RENT—5 RM. AND BATH APT., VERY centrally located in best residential district of Chicago, near Lincoln Pk.; attr. furn., silver and linen included; Nov. 1 to May 1; $200 month. For app. call Superior 7160. 9 to 4 daily.

TO RENT—5666 RIDGE, TWO RMS. WITH priv. bath, dress. rm., all outside, bright and cheerful; sunshine in every room, plenty heat and hot water, clean and newly decorated. Sunnyside 1179.

GLENGYLE APT. HOTEL.
941 Glengyle-pl., overlooking lake; finely furnished 2 and 3 rm. kitchenette apts., $80 to $145 mo. Sunnyside 4820.

TO RENT—BEAU. FURN. 3 RM. KIT. APT., new Radio Block Bldg.; extra in-a-door bed, gas and lt. furn., elec. wash. mach., mangles, gas dryers; bargain. GORDON, 3208 Sunnyside-av.

THE ELMS.
Elaborately furnished 2 and 3 rm. apts., in-a-dor beds; one at $110 and one at $150. Janitor, 1205 Pratt-blvd., or Irving 1465.

TO RENT—836 GALT-AV., 3 ROOMS AND kitchenette apt.; newly and completely furnished; modern bldg.; ½ blk. from lake.
HARRISON & RIEDY.
4728 Sheridan-rd. Edgewater 0472.

HOTEL MAEBURNE,
7605 Bosworth-av., completely and artistically furnished 4 rm. apts., 2 blks. Howard L and lake. Ph. Rogers Park 8870.

THE BREWSTER,
3 rm. apts., nicely furn.; newly decorated; reasonable rent; roof cafe, under new management; 1 block to Lincoln Park.

TO RENT—1 ROOM APT., NEWLY FURNished; gas, electric light included in rent; switchboard service; best trans.; fireproof; and elevator service; $85. AINSLIE APTS., 1062 Ainslie-st.

FERNWOOD APT. HOTEL.
3 room kitchenette apt., completely furnished. 4048 Sheridan-rd.

EXCEPTIONALLY FURN.
2, 3, 4 rms., sun par.; all outside; real kitch.; bus, surf., L, ½ blk., N. Montrose. 823 Galt.

FRONTENAC APTS.
Completely furnished large 3 to 6 room apts. 725 Irving Park-blvd. L. V. 7672.

SWANVILLE APTS.
2 and 3 room, furn.; light, gas, and linen. 707 Brompton-av., at 3550 Broadway.

5 ROOM APARTMENT.
Completely furn., 2 blks. from Edg. Beach Hotel. Call Sunday. 5434 Winthrop-av. 3d.

TO RENT—SEE THESE 2 RM. APTS. TOday, 1st floor at 6111 Winthrop-av., $85, completely furn. You must come well recommended.

TO RENT — HIGH GRADE COMPLETELY furn. 3 rm. kitch. apt., nr. lake; excellent trans.; maid service; immed. poss. 1016 Ainslie-st.

TO RENT—BEAUT. AND COMPLETE FURN. 8 rm. apt., 3d floor, S. W. Cor. blk. Linc. Pk. All outside rms. Ph. Linc. 2715.

TO RENT—GRACE-ST., 1039; 5 ROOMS nicely furn., light flat, good trans. furnace heat; ref.; $70. Graceland 4245.

TO RENT—2 AND 4 ROOM APTS., NICELY furn., newly decorated, showers, overlooking lake. Angram, 904 Winona. Sunny 5923.

TO RENT—1458 HOLLYWOOD-AV., 5 RMS., furn., 2d apt.; strictly mod.; near surface and L. Ph. Edge. 0455. Owner on property.

TO RENT—VERY MOD., COZY APT., ACcom. 4 people; near L and steam; im. poss. Free till Nov. 1; $95. Evanston 5837.

TO RENT — 803 LAKESIDE-PL., 2D, MY own completely furnished apt., 6 rms., 2 baths, sun par.; Wilson dist. Edge. 3435.

TO RENT—NEWLY FURN. KITCHNT. APT., outside rms., real bedrm., ½ blk. Sheridan, nr. lake, Wil. L, bus. 925 Sunnyside. Laing.

TO RENT—VERY LARGE 6 ROOM APT. completely furnished; 2d floor corner. 745 Irving Park-blvd.

TO RENT—FURN. APT. FOR COUPLE; REF. St. h. Call after 7 and Sundays. Ex. transp. 1914 Montrose-av. Ray. 1162.

TO RENT—4 RMS., S. P., LG. LT. FR. ALL outside; beaut. furn.; 2d apt., 5048 Sheridan-rd. Low rent. Sunny. 3316J.

TO RENT—5038 KENMORE, 2 RM. APT. with s. p., lg. liv. rm., in-a-dor bed, kitch., breakfast rm.; Argyle exp. or bus 1 blk.

TO RENT—3 RM. "WINSTER" APT. Compl. 5131 Winthrop. See jan.

TO RENT—4 ROOMS, MOD., HOT WATER heat, piano, L, surf. and bus; ref. Pros.9348.

TO RENT—MOD. 2 RM. FUR. APT. AND kitchenette, $10. 39 E. Ohio, Apt. 10.

TO RENT—BEAUT., LIGHT 5 LARGE R. and slp. p.; Edgewater sta. Kenwood 2034.

TO RENT—ATTR. FURN. PRIV. APT., 2 rms., kitchenette, bath. 820 Edgecomb-pl.

TO RENT—5859 MAGNOLIA, WELL FURN. 6 room apt.; adults; near L.

TO RENT—4246 SHERIDAN-RD., COMPL. fur. small apt. Miss Goodwin. Buck. 0300.

TO RENT — 1523 N. LA SALLE, FURN. apts., stm., elec.; real kitch. Diversey 7732.

TO RENT—COZILY FURN. 3 R. KITCHENette apt., nr. lake, bus, L. Grace 3731.

TO RENT—931 SUNNYSIDE, NICELY FUR. sunny 3 rm. apt.; extra bed; Wil. L; reas.

TO RENT—FURNISHED FLATS.

West Side.

Suburban.

WANTED—TO RENT—FLATS.

WANTED—ELEGANT FURNISHED APT., 6 ROOMS OR MORE; MARRIED COUPLE, NO CHILDREN; 6 MO. OR LONGER; LINCOLN PK. DISTRICT. HIGHEST REFERENCES. ADDRESS A L 350, TRIBUNE.

TO RENT—STORES—DOWNTOWN.

TO RENT—STORE, 21 W. JACKSON-BLVD., between State and Dearborn-sts., 15x80; immediate possession; term lease. JOHN R. MAGILL & CO., 35 N. Dearborn-st.

TO RENT—NEW BUILDING NOW BEING erected; white tile front, Clark-st., nr. Van Buren. Phone WEIL, Juniper 2614.

TO RENT — STORES, OFFICES, SALESrooms and stockrooms, in downtown district. ALBERT M. WETTEN & CO., 108 S. La Salle.

TO RENT—STORES—SOUTH.

HALSTED AND 63D
TO RENT—
6332-34 S. HALSTED-ST.
STORE, 40X118. WILL DIVIDE TO SUIT. SUITABLE FOR ANY BUSINESS.
H. & L. ENGLSTEIN.
EXCLUSIVE AGENTS.
6005 S. HALSTED. WENT. 8340.

2 Story Restaurant Location,
63d and Cottage Grove.
25x125; owner will remodel to suit; high class location for a live wire, between the new Trianon, the new million dollar ballroom and Woodlawn Recreation Bldg.; ½ blk. to Tivoli theater. Call MR. J. McGEENEY today. WAGNER BROS., 6236 Cottage Grove. Fairfax 2000.

E. 79TH-ST. STORE.
On car line; size 16x60 ft.; steam heat; basement; suitable for barber or tailor shop; rental $75. This is an opportunity which is developing rapidly. Inquire.
PHONE DORCHESTER 8100.

TO RENT—STORE ADJOINING BUSY CORner, 30x119 ft., 3034 Indiana-av., suitable for any business; rental $300 per mo.; 5 to 10 yr. lease.
W. H. BOWERS & CO.,
Calumet 0983. 6 E. 31st-st., n. e. cor. State.

TO RENT — 5523 KENWOOD-AV., FINE steam htd. store in large bldg., good district for retail or wholesale business. Apply at office of bldg., day or evening or phone Midway 1835.

TO RENT—CORNER STORE, 71ST AND Crandon-av., 18x65 ft., in the heart of South Shore district.
J. L. HESS.
Midway 0050. 2336 E. 71st-st.

TO RENT—1149 E. 82D-ST., ½ BLK. TO I. C. sta., adjacent to bakery and grocery; good location for market. Blinn & Bassett, 357 E. 75th-st. Vincennes 1074.

TO RENT—IDEAL LOCATION FOR HIGH grade grocery store; new, busy, growing retail district. GLATT & PRICE, 6831 Stony Island-av. Dorchester 8800.

SMALL STORE, $27.50.
46TH-ST., 1612, COR. ASHLAND-AV.
FINE LOCAT., POSS. CALUMET 1092.

TO RENT—STORE, 12X80, NEAR THEAter, 71st-st. and South Chicago-av.; suitable for any business; a fine location. Andrews Realty Co., 19 S. La Salle-st. State 6383.

TO RENT—LARGE STORE AT 6811-13 S. Halsted-st., 43x125; 17 ft. ceiling; great loc. for auto salesroom, furniture or any large business. Owner on premises.

TO RENT—ONE STORE LEFT, NEAR LIVE transfer corner; good for most any line of business. Apply Ryan Bottling Works, 7335 S. Halsted-st.

TO RENT—STORE, STONY ISLAND-AV., nr. 68th.
WOLFE & FRIEDMAN.
5501 Prairie. Normal 5584.

TO RENT—IDEAL LOCATION FOR AUTO accessory and filling sta. 400 E. Marquette-rd. Owner, 805 E. 61st.

TO RENT—GOOD LOCATION FOR BATtery and oil station, on Western-blvd. MADDEN BROS., 140 S. Dearborn-st.

TO RENT—STORE, 1940 W. 63D-ST., JUST completed; stove heat; elec. light. Phone Hyde Park 2976.

TO RENT—STORE, 1106 E. 55TH-ST.; STM. heat. SIDER, Boulevard 6231.

TO RENT—STORES—NORTH.

BRAND NEW STORES,
Corner Broadway and Addison; excellent location for any line; poss. Nov. 1st. Rents $125.
PLOTKE & GROSBY.
2532 N. Clark-st. Diversey 5568.

HIGH CLASS STORES
in brand new apt. bldg., or 1,000 flats in choice part of Rogers Park, suitable for any line; immediate poss.; rents $85 per month.
PLOTKE & GROSBY.
Estes-av. and Sheridan-rd. Shel. 0090.

NEW STORES, DEVON-AV.,
Nr. Western; wonderful opportunity to establish your business in Chicago's fastest growing business center.
EDELBERG & KLATTER, 2345 Devon-av.

TO RENT—STORE OR SHOP, DRUG STORE, tea room space, suitable millinery, hairdressing or manicurist, in the high grade Vista Apt. bldg., s. e. cor. Sheridan-rd. and Winthrop-av. Sheldrake 3511, or MR. GARDNER, at Randolph 5357.

TO RENT—NEW STORES IN THE SUMmerdale district, N. Clark-st., reas., very desirable for ladies' wear, shoes, jewelry, gents.' furnishings and kindred lines.
MARK LEVY & BROTHER, 140 S. Dearbn.

TO RENT — RIDGE AND GLENWOOD store, suitable automobile accessory, millinery, or tailoring, etc.
COFFMAN REALTY.
Sheridan at Foster. Edgewater 3814.

TO RENT—2 NEW STORES, GOOD LOC. for drug store, grocery and meat market; s. w. corner Long and North-av. Phone Belmont 4018.

TO RENT—BERWYN STORES AT L STAtion, in new Davis Bldg., S. W. cor Berwyn and Broadway; tailor shop, mil., barber shop, delicatessen, etc.; rent very reasonable.

TO RENT—BILLIARD HALL, NEW BUILDing, 18 tables; wonderful approach; reasonable rent. See agt. S. W. cor. Broadway and Berwyn.

TO RENT—NEW STORE ON LINCOLN-AV., near Lawrence-av.; fine location for clothing or shoes. Ph. Ravenswood 3819.

TO RENT—OPPOSITE L STATION, 4662 N. Western-av.; $75. BROOMELL BROTHERS, 111 Washington-st. Main 1402.

TO RENT—4619 N. KEDZIE-AV., 25X70, with full bsmt.; L sta.; heart of Lawrence-av. district. Any line. Reas. State 8126.

TO RENT — 6534-40 N. CLARK-ST., JUST complete; reasonable terms to right party. H. FINDER, Central 2923.

TO RENT—NEW STORES, DE LUXE, 902-10 Irving Park-blvd., nr. Sheridan L sta.; ready now. Call Rand. 0729 or L. V. 0330.

TO RENT—SHEET METAL MAN HAS space for a 1st class roofing man in Rogers Park; very good location. Sheldrake 1860.

TO RENT—BERWYN AT CLARK-ST., NEW heated stores, active retail section. J. T. O'CONNELL, 11 S. La Salle. Rand. 1472.

TO RENT — SHERIDAN-RD., S. E. COR. Wilson, store, 12x40; ladies' wear or jewelry; possession at once. Owner on prem.

TO RENT—STORE, SUIT. FOR DRESSMKG., hemstitching, beauty parlor, office. 4500 Racine, 2 blks. Wilson "L" sta. R. Pk. 6100.

TO RENT—1959 WILSON-AV., 15X60.
WALLER, Lake View 5163.

TO RENT—1414-18 HOWARD-ST., 150 FT. west of Sheridan. BRENNAN on bldg.

TO RENT—2 ADJOINING STORES, 15X60. 3915 Sheridan. Lake View 5163.

TO RENT—STORES—NORTHWEST.

TO RENT—HERE'S YOUR OPPORTUNITY before the holidays to get into the livest new business block; beautiful exterior illumination; in a real home trading section. Opening for music, jewelry, electric shoe repair, cloak or gents' furnishings store. Apply JAMES SWEENEY, 4353 Armitage-av.

TO RENT—STORES AND OFFICES, N. W. Corner Irving Park-blvd. and Harding-av., suitable for drug store or any other line of business.
GEORGE W. PRASSAS.
111 W. Washington-st.
State 8178.

TO RENT—4 NEW STORES BEING ERECTed on School-st., corner Harding, facing Milwaukee-av.; reasonable rent. MORRIS Central 2923.

TO RENT—$50; LARGE, LIGHT STORE; also garage; desirable location; suggest merchandise, novelties, hardware. 5223 N. Springfield, corner Elston. Ph. Haymkt. 3414.

TO RENT—STORES—NORTHWEST.

STORES ON GRAND-AV.,
East of Harlem-av.
GEORGE W. PRASSAS,
111 W. Washington-st.
State 8178.

TO RENT—STORES—SUBURBAN.

TO RENT—OFFICES AND STUDIOS.

Downtown.

KIMBALL BLDG.
S. W. COR. WABASH-AV. AND JACKSON.
Space soon to be vacated by Federal Reserve Bank, 2d and 3d floors, about 12,000 sq. ft.
Attractive space and location for banks, offices, or shops.

BUSINESS OFFICES.

range from $1.90 per square foot up.
RENTING NOW—READY FROM NOV. 1.
CHICAGO-CLARK BUILDING CORP.,
CARRUTHERS & CO., AGENTS. SUP. 1890.
810 NORTH CLARK-ST.

TO RENT—WE HAVE FOR SUBLEASE A few offices in
WRIGLEY BUILDING.
Room 1104, 720 feet, 3 offices and work room, $210 per month.
Room 602, 2,372 square feet, 3 offices and large work room, $591 per month.
Twentieth floor—1,000 ft. tower floor, light on 4 sides, 2 private offices and work room, $334 per month.
WINSTON & CO., Agents.
Central 1232. Room 311, Wrigley Bldg.

WHOLESALE WEARING APPAREL DISTRICT.
McNeil Bldg., 325 W. Jackson-blvd. Excellent daylight space; large or small; for sales offices and stock rooms. Best location in city for men's and women's wearing apparel, etc. Apply to R. C. Visk, 325 W. Jackson-blvd., 2d floor. Tel. Dear. 2541.

FINANCIAL DISTRICT,
NEW O. C. L. BUILDING.
166 W. Jackson-blvd., 167 Quincy-st.
Opposite Insurance Exchange and Board of Trade, adjoining new Federal Reserve Bldg., opposite Continental and Commercial Bank Bldg. Office space on ground as well as upper floors. Apply 12th floor of bldg. Tel. Harrison 1055.

BEAUTIFUL OFFICES AND RETAIL SHOPS
Single or en suite; best location and service in Chicago; long lease and lowest price.
JOHN P. HOOKER & CO.,
220 Marquette Bldg., 140 S. Dearborn.
Randolph 0747.

TO RENT—OFFICE SPACE.
KEEHN BUILDING,
308 N. Mich.-av., 1,000 to 10,000 square ft. Splendid light; best service. Chas. H Trainer, Agt., office of building. Tel. Dearborn 4864.

Putnam Bldg., 10 N. Clark-st.
OFFICES
Inquire office of bldg., on 6th floor.
REAL ESTATE MANAGEMENT CORPORATION, AGT.
111 W. Washington-st. Main 2603.

OFFICE SPACE
MALLERS BUILDING,
S. E. COR. MADISON AND WABASH.
5 S. WABASH-AV.
Apply office of building.
Room 2001. Randolph 6651.

DEARBORN AND MADISON.
HARTFORD BUILDING.
Central, light, desirable single office or small suite; also large corner suite. Call Room 402 Hartford Bldg.

TO RENT—TRANSPORTATION BLDG.
DEARBORN AND HARRISON.
EXCELLENT LIGHT ON FOUR SIDES.
AT LESS THAN LOOP RENTAL.
150 TO 6,500 SQ. FEET.
IMMEDIATE POSSESSION.
OFFICE OF BLDG. HARRISON 7787.

THE ELLSWORTH BLDG.
From 250 to 2,000 square ft., all daylight space; for high grade corporation business only; electric light, current free. Room 208, 537 S. Dearborn-st. Harrison 3470.

TO RENT—SHOPS BLDG., 17 N. WABASH-av., 1,200 to 4,000 sq. ft., suitable for offices, showrooms or any mercantile business.
ROSENBERG & LURIE.
178 W. Jackson-st. Harrison 2809.

IMMEDIATE POSSESSION.
To Rent—About 600 feet in the Beak Bldg., 111 N. Dearborn-st. Apply K. R. BEAK CO., 2d floor, or call Central 4822.

TO RENT—SEVERAL SMALL OFFICES ON W. Washington-st., near City Hall. $35 and up.
JUDSON F. STONE, AGENT.
Main 1776. 30 N. La Salle-st.

OPPOSITE CITY HALL.
Single rooms and suites, $40 and up. Metropolitan Block, Frederick T. Hoyt, 154 W. Randolph-st. Main 5113.

TO RENT—SHOPS BLDG., 17 N. WABASH-av., 1,200 to 4,000 sq. ft., suitable for offices, showrooms or any mercantile business.
ROSENBERG & LURIE.
178 W. Jackson-st. Harrison 2809.

HANDSOMELY FURNISHED
large, light, private office; use of reception room. Otis Bldg. Main 0035.

TO RENT—FURNISHED PRIVATE OFFICES or desk space with telephone, stenographer services; very reasonable. 739 First National Bank Building.

TO RENT—LIGHT, BEAUTIFULLY FURNished private office, including telephone service. Suite 1032, 29 S. La Salle-st.

TO RENT— TACOMA BUILDING—
La Salle at Madison, choice of private offices. W. H. LYMAN. Franklin 3461.

TO RENT — 2 FURN. OFFICES, PRIV. ENtrance; switchboard; steno. service; center of loop. Call Rand. 1485. MR. BERNFIELD.

TO RENT—BEAUTIFUL FURNISHED PRIvate office in Lumber Exchange Bldg. Call E. MASTERSON, Randolph 1642.

TO RENT—DESK OR PRIVATE OFFICE, reasonable. Room 548, 1st Nat'l. Bank Bldg.

TO RENT—DESIRABLE OFFICE SPACE; all conveniences. 736 S. Wabash-av., 2d floor.

TO RENT—OFFICE AMERICAN BOND AND Mortgage Bldg., reasonable. Apply D. G. Stone, Room 1614 same.

TO RENT—LIGHT PRIVATE OFFICE IN suite; telephone and steno. service; carpeted; $65. 1842 Conway Bldg.

TO RENT—PRIVATE OFFICE IN STEVENS Bldg.; use of reception rm. and stenog. For appointment Phone Dearborn 1769.

TO RENT—903 MAJESTIC BLDG., 22 W. Monroe-st., part of architect's office, $65. Phone Hyde Park 0297.

TO RENT—VALUABLE LOCATION IN LAW office for public steno.; also desk space, $12.50. 223 Reaper Block.

TO RENT—SHARE LARGE OFFICE, DESK and furn., $15, or desirable desk space, $10. R. 1626 Masonic Temple.

TO RENT — MASSASOIT BLDG., 225 N. Michigan-av., light, attractive offices; low rent. John A. Magill & Co., 35 N. Dearborn.

TO RENT—UNUSUAL OPPORTUNITY; OFfice with attendant; most reasonable. Wabash and Jackson. Harrison 7950.

TO RENT — UNUSUALLY ATTRACTIVE shops and studios; upper Michigan-av. district; reas. prices. 216 and 218 E. Huron.

TO RENT—SMALL OFFICE, 10X24 FT., $45; poss. Nov. 1st. R 205, 309 S. La Salle-st.

TO RENT—SUBLEASE OFFICE IN LYON-Healy Bldg.; SACRIFICE. Fairfax 4600.

TO RENT—FUR. OFFICES, SINGLE DESKS, mail and full service. 800, 20 E. Jackson.

TO RENT — $25, FURN. DESK SPACE; phone and sten. 1017 Standard Oil Bldg.

TO RENT—PRIV. OFFICE, DESKS, MAIL and phone service. $5. 1111 Masonic Tem.

TO RENT—DESK SPACE, REAS.; MODERN. 342 N. Clark-st., ground floor.

TO RENT—FURNISHED DESK SPACE, $20-$25. La Salle and Adams. Wab. 6594.

TO RENT—DESK SPACE; STENO. AND PH. Rm. 831, 208 S. La Salle. Harr. 7547.

TO RENT — PRIVATE OFFICE OR DESK space, to business man. 904 Woods Thea.

General.

TO RENT—OFFICES IN THE BEST AND busiest spot on West Side; plenty of light; single and suites; fine entrance and hallway; equipped with air, gas, electricity, hot water and heat. See them before renting elsewhere. 17 N. Crawford-av., cor Washington-blvd. Concessions. Agent on premises.

TO RENT—ATTRACTIVE OFFICE SPACE, incl. desk and phone service with general contractor. 3807 N. Clark-st.

TO RENT—551 E. 47TH-ST., $22.50.
T. E. WELLS, 76 W. Monroe. State 4240.

TO RENT—OFFICES AND STUDIOS.

General.

TO RENT—FLOORS AND LOFTS.

S. FRANKLIN-ST.

Light Mfg. & Offices

building.
361-363 E. OHIO-ST.
Top floor, containing 14,000 sq. ft. and half floor, containing 7,000 sq. ft., together or separately, at 50c per sq. ft. per annum; heavy floor load; excellent light, electric elevators.
Immediate possession. Open for inspection. Suitable for stockroom, office, or manufacturing.
WINSTON & CO., AGENTS,
38 S. Dearborn-st. Central 4201.

TO RENT—MILL CONSTRUCTED CORNER bldg., 2 stories and basement, 11,000 sq. ft., 250 lb. capacity per sq. ft.; light and air arrangements, electric freight elevator, enclosed loading platform; 2 blks. from R. R. terminal for all roads; suitable for warehouse or manufacturing purposes; possession practically at once. Apply 1451 S. Peoria.

TO RENT—N. W. COR. LAKE AND JEFFERSON, 2d floor, 22x40; $75 per month.
3d floor, 21x50; $70 per month.
4th floor, 21x45; $75 per month.
Unusual light, steam heat, and hot water FREE. Watchman and janitor. Bldg. well kept.
HENRY A. KNOTT, 112 W. ADAMS.

TO RENT—1455 W. 37TH-ST.
7,200 ft., 2d floor, new building; heat, sprinkled, 2 elevators. Wonderful light 3 sides; C. J. tracks in building; bargain. Phone BROWN, Victory 8100.

TO RENT—TO SUBLEASE, WAREHOUSE space, 4, 8, or 12,000 square feet on switch near loop, very reasonable. Call Roosevelt 8700.

TO RENT—2532-36 COTTAGE GR.-AV. 14,000 ft., 2 sty. bldg.; lt. 3 sides; sprkl.; rent att.; might div.; immed. poss. OLIVER & CO., Excl. Agts. Harr. 9264.

TO RENT—13,000 SQ. FT. MFG. SPACE. Heat, elev., spkld. LOW rental. Imm. poss.
ALEX FRIEND & CO.
29 S. La Salle-st. Randolph 4010.

TO RENT—10,000 TO 20,000 FT. ON TRK. 1st fl., or entire 2 sty., mod., 124 W. 47th. MONTAGUE & SON, Excl. Agts. Cent. 5013.

TO RENT—FINE SPACE NEAR LOOP, 5,000 to 35,000 sq. ft., heat, spr.; cheap rent. E. N. DUERLEIN & CO. Franklin 4800.

TO RENT—35,000 SQ. FT.; GOOD CONDItion; ht. fl. 20c ft. Franklin 4860.

WANTED—TO RENT—MANUFACT'G.

WANTED—TO RENT—ABOUT 2,000 FT. for light forging and machine work. Main floor. Phone Graceland 6652.

TO RENT—BUILDINGS.

TO RENT— TO RENT—
5 sty. and bsmt. bldg., 175 W. Monroe; 45x190; heat. plt.; frt. elev.; splendid shipping facilities; poss. May 1, 1923.
PAUL C. LOEBER & CO.
Exclusive Agents.
111 W. Washington-st. Ph. Frank. 0756.

TO RENT—WAREHOUSE, STORAGE OR auto purposes, 44x100 ft., 2 floors. Rental $150.
W. H. BOWERS & CO.,
Calumet 0983, 6 E. 31st-st., N. E. Cor. State.

TO RENT—BLDG., 35X65, 2 FLOORS AND basement, exc. trans.; reas. rent; will give long lease. HOFFMAN, 1525 Wicker Park-av. Armitage 6992.

TO RENT—2532-36 COTTAGE GR.-AV. 14,000 ft., 2 sty. bldg., lt. 3 sides; sprkl.; rent att.; might div.; immed. poss. OLIVER & CO., Excl. Agts. Harr. 9264.

TO RENT—NEW 3 STORY BLDG., 30,000 sq. ft.; light 4 sides; yard, heat plant, elev., switch; close to loop; attractive rent.
HART & WHETSON, Franklin 1188.

TO RENT—HALLS.

TO RENT—SMALL HALL, LECTURES OR classes; week days and evenings. 900 Steinway Bldg. Wabash 0925, bet. 11 and 5.

STORE AND OFFICE FIXTURES.

The GLOBE-WERNICKE CO.
170 W. Monroe-st. Main 3068.

BARGAIN IN USED FURNITURE.
Desks, chairs, tables, sectional bookcases, card index, and vertical letter files.

RESTAURANT FIXTURES—
Complete, with kitchen equipment; for immediate delivery. Small cash payment required; balance extended payments.
JAC. LEDERER, INC.,
700 W. Madison-st. Ph. Monroe 2494.

JULIUS BENDER,
901-915 W. MADISON-ST.
Largest stock of new and used store and office fixtures of every description; terms if desired; special fixtures to order.

LARGE LOT ON HAND, NEW OR USED office furniture of every description; lowest prices; convenient terms if desired.
LOME & CO., 408 S. Dearborn-st.

DESKS, SLIGHTLY USED, VERY CHEAP.
AMERICAN STORE FIXTURE CO.,
121-127 S. Halsted-st.
Phone Monroe 5540.

DESKS—USED ROLL TOP, FLAT, TABLE chairs, taken in exchange for new; rock bottom prices. FRANKLIN DESK CO., 163 W. Monroe-st. Franklin 5845.

LET US FIGURE ON YOUR OFFICE FURNITURE. Your used furn. in trade. MORRIS BENBROOK, 507 S. Dearborn. Harr.

FOR STORE FIXTURES FOR ANY BUSIness at big savings. STANDARD STORE FIXTURE CO., 840-842 W. Madison-st.

STORE FIXTURES—
All descriptions. Both new and used. Special bargains on all. 610 N. Wells st.

DESKS, OFFICE FURNITURE OF EVERY description, new and used. Lowest prices. SABATH DESK CO., 172 W. Lake-st.

COFFEE SHOP AND SALOON FIXTURES—Complete outfits; cheap. 1702 S. State.

100 REFRIGERATORS SUITABLE FOR every business; cheap. 1704 S. State-st.

SCALES BOUGHT, SOLD, EXCH., REPAIR'D. JAMES COULAS, 121 N. HALSTED-ST.

CIGAR STORE, CONFECTIONERY OUTfits, comp.; real bargains. 1606 S. State.

SAFES.

WE ARE CLOSING OUT SECOND HAND safes, vault doors and filing safes at bargain prices. DIEBOLD SAFE & LOCK CO., 122 S. Wells-st. Main 0895.

FOR SALE—TO CLOSE ESTATE—1 FIRE and 1 burglar proof safe; fine condition. TAYLOR, 930 S. Kedzie-av.

SAFES—VAULT DOORS, FUR SAFES, CABinets, fire and burglar proof; new and used. Lowest prices. Sabath Safe Co., 172 W. Lake.

FOR SALE—LARGE STOCK OF DISCONtinued safes at liberal discounts. Herring-Hall-Marvin Safe Co., 211 W. Wash. Main 1866.

PARCEL POST AND EXPRESS.

SWEET CIDER DIRECT FROM THE FARM. The kind Volstead would put his O. K. to. 15 gallon kegs, $6; 50 gallon barrels, $18.50. F. O. B. Prices of 25 or more barrels on request. Winter apples, $1.35 per bu. C. R Yund, Benton Harbor, Mich. Tel. Harbor 7034-F4.

BARTER AND EXCHANGE.

ELECTRIC LIGHTING FIXTURES, LARGE stocks; Royal typewriter, cash, or what have you? Anthony, Harrison 3755.

TRADE '21 CHALMERS TOURING, MECH. perf., for Ford and cash. 500 N. State.

STORAGE, CARTING, FORWARDING.

ANYONE WISHING TO MOVE TO ST. Louis or on the road to St. Louis will save money by communicating with the D. Keiner Furniture & Moving Co., 1211-23 N. Vandeventer-av., St. Louis, Mo.

HORSES, HARNESS, CARRIAGES.

HORSES, WAGONS, HARness for sale. 1118 Peoria.

FOR SALE—HIGH CLASS 5 GAIT, SADDLE horses. 5432 Lake Park-av.

BOOKS AND MAGAZINES.

FOR SALE—ENCYCLOPEDIA BRITANNICA, Eleventh Edition, 29 vol., in black leather, India paper, with stand, $65. Republic 5185. 6349 S. Artesian-av.

REAL ESTATE FOR SALE.

CENTRAL.

FOR SALE—DESIRABLE BUSINESS VAcant on lake front at Erie-st., s. w. cor., Address B H 223, Tribune.

FOR SALE—PREFERRED PROPERTIES ON the North Side. PRUSSING & CO., 106 N. La Salle-st., Franklin 4164.

APARTMENTS—SOUTH SIDE.

JACKSON PK. 6 APT.

All 5 light, airy rooms; mah. and oak finish. Open screened in porches. 2 blks. from I. C. surface, and Jackson Park; 1st mtge. $12,000, straight, 5 yrs.; 2d $5,000 straight, 3 years no prepayments. On one of the best streets w. of Stony Island-av., 67th-pl., and nr. Blackstone-av. Be sure and see this. Priced right for quick sale.
H. O. STONE & CO.,
6902 Stony Island-av. Midway 2013.

AUBURN HIGHLANDS.

4 flat pressed brick 2 sides; 2-5 and 2-4 room flats. 2 screened front porches; stone foundation; oak floors; oak, mahogany and natural birch trim; electric lights; bookcases; buffets; lino-wall; tile vestibules and bathrooms; Arco steam plant; coal hot water heater; street and alley paved and paid. Rent $3,000 a year. 8052 S. Elizabeth-st. $3,000 cash required. McCLUN, 217 W. 63d-st. Went. 1845.

SO. SHORE OPPORTUNITY.

2 flat 5 and 6 rms. h. w. ht. lot 40x163 ft. 2 heated good garages. Income $2,460 per yr. 2 blks. I. C. Apply 7020 Cornell-av. or
BRYAR & BLISH,
7103 Stony Island-av. Midway 9751.

NEW 2 FLAT BLDGS.

SOUTH SHORE—JUST COMPLETED.
$1,500 DOWN.
Clyde-av., 5 rooms, sun parlors, steam heat, lot 35x125, side driveway, new paving this fall; payments $100 per mo., includes interest; price $11,000.
ACKLEY BROS.,
1447 E. 63d-st. Ph. Hyde Park 0100.

UP TO THE MINUTE

In all modern conveniences. Cor. 10 apartment, S. E. cor. 80th and Carpenter-sts., 10-4 room flats, 2 flats with in-a-dor beds; bldg. 5 months old; brick fireplaces; buffets; oak floors; mahogany trim; rent $8,220 a year. Want quick deal. See McCLUN for inspection. 217 W. 63d-st. Went. 1845.

21 FLAT BARGAIN.

4901-3 Calumet-av., 4-5-6 rooms; building in fine condition, well located, near "L" ...

REAL ESTATE FOR SALE.

APARTMENTS—NORTH SIDE.

FOR SALE—N. EDGEWATER, 2 BLOCKS Thorndale "L" station; high grade 3 flat, sun parlor, glazed sleeping porches; 2 car garage. Lot 35x125. Immediate possession one flat. Price $26,500; mtg. $13,500, 5 years, 6%. This bldg. is worth $30,000. Must be sold before Nov. 1; $10,000 cash required.
J. P. CRACRAFT & CO.,
5945 Broadway. Sunnyside 4308-J.

SACRIFICE SALE

of sun parlor 2 apt., 5 and 5 rooms; brand new; Winnemac, near Robey and park; good trans. Price $14,500; cash $2,750, balance monthly.
GUARNO-MEEK & CO.,
1104 Leland-av. Edgewater 4000.

SIX APT. BLDG.

Of seven rms., 3 baths, 2 inclosed pchs. and 2 open pchs. in each. Will sell or lease entire bldg. to one party for long term of years and remodel into hotel apts.; one blk. to trans. and one blk. to lake. Address X D 465, Tribune.

FOR SALE — BARGAIN, 3 FLAT BLDG., modern, in the course of construction, completed in 30 days; English basement, suitable for doctor's oce; half block from Lincoln Park; price $30,000, $5,000 cash; brokers copy. Clancy-Borden Construction Co., 620 1st National Bank Bldg. Central 2817.

6 APT. BUILDING

in Rogers Park, east of Sheridan-rd., beautiful 6 apt. bldg., with income of $14,000, can be bought for little over 5 times rent. Mr. Bechaud, 4855 Broadway. Sunnyside 3601.

FOR SALE—12 APT. BLDG., 612 TO 618 Barry-av. [Lincoln Pk. Dist.]; rental $9,840; mtge. $32,000. For quick sale 5 times rental. Will consider some trade.
LINO BROS. Diversey 7853.

Two Flat, Ravenswood.

$9,800; good brick; 5 and 5 r., 33x150 lot. $3,000 cash required. BROOMELL BROTHERS, 4603 Clark. Tel. Edgewater 1414.

FOR SALE—ROGERS PARK, 2 FLAT, SUN parlor, 6-6 rooms, near Loyola L sta.; steam heat; newly decorated; price $16,000; $6,500 cash required. Call HERRICK, Rogers Park 4142.

FOR SALE—3 APT., $23,500, NR. THE L and lake, modern 6 lge. light rms., sun par., slp. pchs.; reasonable terms. See D. B. Schoenlank & Kirschner, 6570 Sheridan-rd. Rogers Park 7100.

FOR SALE — WILL SACRIFICE HIGH grade modern 6 apt., Gary-pl. at Pine Grove-av. 1 block to Lake Shore-drive; lot 50x120. For particulars see LINO BROS. Diversey 7853.

FOR SALE—OR EXCHANGE—NEW 18 APT. sun parlor, 4035 Greenview, cor. Cuyler; rental $18,500; expenses $3,780; mtge. $80,000; price $125,000; ...

REAL ESTATE FOR SALE.

BUSINESS PROPERTY—SOUTH.

TO SETTLE AND CLOSE

accounts of Illinois corporation, disbanding and discontinuing for good, large manufacturing site sacrificed to secure cash. 2124 W. 49th-pl. near Hoyne-av. Well located for coal yard or industrial purposes; situated between Grand Trunk and Belt R. R., with wonderful switch track facilities. This offering is no doubt the most stupendous in recent years. 86,236 square feet, part improved with one story brick building and having frontage for office on 50th-st. near Western-av. Price $35,000. See John Kunez, watchman, or McCLUN, 217 W. 63d-st. Went. 1845.

FOR SALE—LAKE PARK-AV. AND 54TH-pl., 2 stores, 14 flats, rented for $6,300 at low rents, less than $7.50 per room, a substantial bldg., in good repair, at a bargain, a profit to be made at this price, $30,000.
W. H. BOWERS & CO.,
Calumet 0983. 6 E. 31st-st., n. e. cor. State.

BUSINESS PROPERTY—NORTH.

FOR SALE—4 STORES AND THEATER, live business street; rental very low, $4,800 yr.; price $43,500; cash, $15,000. Owner will take 5 year lease on theater or sell very reasonable.
F. H. THOMAS & CO., EXCL. AGENTS,
4424 Broadway. Edgewater 3120.

FOR SALE—CLARK, NEAR WILSON, TEN stores, 180 feet front; $65,000; well built building, not old; mortgage $35,000; might consider small clear property in part trade. BROOMELL BROTHERS, 4603 Clark-st. Edgewater 1414.

FOR SALE—CLARK-ST. NR. BRYN MAWR, 50x240, 2 story brk. bldg.; garage; 25 ft. vacant; bargain for cash; trade for large improved. NATIONAL REALTY, 5605 No. Clark-st.

FOR SALE—EXCEPTIONALLY GOOD BUY in small improved business corner in Devon-av. district. Investigate this.
RICHARD A. CONNELL, ARCADE BLDG., Broadway and Devon. Sheldrake 3036.

FOR SALE—BROADWAY TRANSFER CORner, 350 ft. of frontage, ripe for theater; price, $285,000.
WATSON & TACKETT, 4005½ Broadway.

FOR SALE—STORE WITH 2 FLATS ABOVE; brick, on corner, near Diversey and Racine; 5 car garage, stove heat; rents $1,848; price $13,500; trms., $5,000. GRAFE, 3561 Bdwy.

FOR SALE—9 STORES AND 3 APTS.; LOW rental; at L station; very reasonable; $15,000 cash; terms.
C. C. KENNEDY & CO.,
1040 Lawrence-av. Sunny. 0432.

FOR SALE—NORTH SIDE CORNER; 10 stores; 6 offices and brick heated garages; cash required $25,000. Address B 226, Tribune.

REAL ESTATE FOR SALE.

HOUSES—NORTH SIDE.

BEAUTIFUL BUNGALOWS.

Come out Sat. or Sun. to our new subdivision; brk. bun., 5 lge. rms., sun par., slp. por., floored attic, plastered bsmt., bookcases, buf., h. w. ht.; lot 33x126; convenient Western-av. and C. & N. W.; ready for occupancy; terms arrgd. 6138 N. Claremont-av. Take Western-av. to Granville, walk 1 blk. east. Owner, R. P. 1370.

7 R. Brick Home, $1,000 Cash

Price only $8,000; easy terms at 6%. Four bedrooms. Garage. Paved alley. Excellent furnace. Winter's fuel free. Immediate possession. 1826 Newport-av.

FOR SALE—ONE OF THE FINEST HOMES in Rogers Park on Sheridan-rd.; restricted block; house completed in 1921; construction, fixtures, decorations of the very finest; 10 rooms, 4 baths, ball room, 2 car garage; cost over $75,000; will be sold at a great sacrifice.
FREIS & PRICE, 30 N. La Salle-st.

New 6 Room Bungalows.

Now being completed; on 33 ft. lots; all sunny and extra large rooms; close to park; good transportation. See them at
Byron and Western-av.

FOR SALE—8 R. MOD. RESIDENCE, 6350 N. Hermitage-av., $12,500. Stucco, stone basement; h. w. heat; oak finish practically throughout; slate roof, 50x165; exceptional construction.
WM. C. HEINEMANN & CO.,
Exclusive Agents, 10 S. La Salle.

A REAL HOME.

Bungalow, 5 rms., sun parlor, sleeping porch; one year old; little cash necessary. See Holmberg.
BAIRD & WARNER
4559 Broadway. Edge. 0169.

Owner Anxious to Sell

Attractive 9 room home, in excellent location; hot water heat; cor. lot, 33x125; 3 car garage; everything A1 condition.
ELWOOD WILLIAMS CO.,
1600 Montrose. Sunnyside 5700.

Immediate Possession.

Modern 9 room brick residence on exclusive Gold Coast street; steam heat; fine for home or studio; bargain price $23,000; little cash necessary. Address B F 580, Tribune.

FOR SALE—AM COMPELLED TO SELL MY good 8 room Rogers Park home; choicest location, near L transportation; need $3,000 cash, balance same as rent. Address A 189, Tribune.

FOR SALE — 9 ROOM HOUSE; CAN BE ...

REAL ESTATE FOR SALE.

VACANT—SOUTH SIDE.

FOR SALE—VACANT—WABASH-AV.

22x34, s. w. cor. 37th-st.		$3,000
89x161, 4421-23 Wabash-av.		$75 per ft.
92x161, 4515-23 Wabash-av.		$75 per ft.
100x161, s. w. cor. 58th-st.		$100 per ft.
100x161, s. e. cor. 58th-st.		$100 per ft.

R. M. O'BRIEN & CO.,
3457 Indiana-av. Douglas 1588.

VACANT—SOUTHWEST SIDE.

I HAVE 14 LOTS

for sale on 54th-ct bet. 32d and 33d-sts. 2 blocks from new school and transportation, will sell one or all cash or terms at bargain. WM. HORER, 701 N. Wells-st. Telephone Superior 9868.

FOR SALE—BUSINESS CORNER ON 52D-av., near 22d-st.; ripe for any kind of business; all improvements paid; wonderful location for business or investment; terms to responsible party; this is a great bargain; act quick; no brokers. Address N H 386, Tribune.

FOR SALE—BARGAINS IN BUSINESS LOTS —30 lots on Kedzie and Archer-avs., ripe for stores, impr's in; must be sold at once; cash or terms. J. N. ZEWERT & CO., 4400 S. Kedzie-av. Lafayette 5604.

FOR SALE—BARGAIN IN RESIDENCE LOT on restricted street; 30x125 feet; will sacrifice for $345; Marquette Ridge. Address H X 375, Tribune.

VACANT—NORTH SIDE.

ANOTHER BIG SALE.
Oliver Salinger & Co.
SUNDAY, OCT. 22.
RAIN OR SHINE.
ONLY 60 MORE
ROGERS PARK
RESTRICTED LOTS,
NEAR PROPOSED "L" EXTENSION.
AS LOW AS
$745
$200 CASH, BALANCE $10 A MONTH.
No more lots at this price after Sunday night. If any lots remain unsold after this sale prices will be increased. ...

REAL ESTATE—MFG. PROPERTY.

FOR SALE — MANUFACTURERS SEEKING new locations should consider Milwaukee the ideal location. Write me regarding factory site. CHAS. R. DAVIS, Realtor, Milwaukee.

REAL ESTATE—OAK PK., AUSTIN.

4 FLAT BARGAIN.

4-4 rooms, steam heat, near L, best trans.; rents $65 per flat, $15,500; cash $6,000.

6 ROOM BUNGALOW.
6 large beautiful rooms, oak trim, tile bath, large lot; cash $1,000.

Most beautiful 2 flat bldg. in Austin; marble hall, tile entrance, glazed rear porch, 2 h. w. h. plants, fireplaces, book cases, sun parlor; large lot; $15,500; cash $5,000.

OWNER MUST SELL.
8 stores, terra cotta front, cor. lot; 1 blk. from L station; will trade; a bargain for cash.

VACANT COR. ON DIV.-ST.
Ripe for bldg., 1 blk. from bank; sacrifice for cash.

We have a large listing of Austin and O. P. homes and two flats.

20 apt. bldg., best Austin location; rents $17,200 per year; price $90,000; $20,000 cash.

LANE ALLEN & CO.,
5723 Madison-st. Austin 5382.

OAK PARK

BUSINESS VACANT.
BUILDERS & SPECULATORS, ATTENTION:
DOUBLE YOUR MONEY.
Oak Park, the fastest growing section of the Great West—THE NEW WILSON-AV. DISTRICT.
Look at this parcel of property:
289X125.
Between Harrison and Lexington-sts., including corner; ½ block from Garfield "L" station on OAK PARK-AV. Thousands pass this property daily; stores and flats are in demand; good rentals; easy to make loans. Investigate. Price for the parcel, $75,000—½ cash required.
Austin 4820. Oak Park 720.
LEWIS, SHEAHAN & CO.

Southeast corner Maple and Chicago-av., zoned for business; 91x190 feet; ripe for stores, offices, and flats—$27,000.
LEWIS, SHEAHAN & CO.,
5312 Chicago-av. Austin 4820.
113 Wisconsin-av. Oak Park 720.

W. H. WRIGHT & CO. ...

REAL ESTATE—SUBURBAN—SOUTH.

FOR SALE.
IN BEAUTIFUL BEVERLY HILLS.

6 rm. brick bungalow, 1 yr. old, 9736 S. Seeley-av. Hot water heat. Glazed and screened-in porch. Price $11,500. Terms. H. W. ELMORE & CO., 2101 W. 95th-st. Call G. E. DIHEL, Beverly 0318, or J. L. MOSER, State 4640.

BIG LOT,
$175 CASH.

55x300 ft., 2 blocks from sta. on main line I. C. R. R.; 33 min. ride from down town. Sewer, water, cement walks and streets paid for. Fine place for chickens and garden. Will sell on terms of $175 cash, bal. to suit. Address A G 535, Tribune.

A GOOD OFFER.

A FEW HOMESITES, LOCATED IN THE HEART OF BEVERLY HILLS, VERY DESIRABLE BECAUSE OF RESTRICTIONS. JUST WHAT YOU HAVE BEEN LOOKING FOR; 50 FT. FRONTAGE. ALL IMPROVEMENTS INCLUDING STREET PAVEMENT. FOR APPOINTMENT ADDRESS X X 439, TRIBUNE.

REAL ESTATE—SUBURBAN—NORTH.

FOR SALE—BARGAIN, NEW BRICK COLONIAL, 6 rms., 3 corner bedrms., tile bath, vapor heat, breakfast porch, large lot 50x243, 2½ blks. to lake, nr. 2 transp. Price $14,550. Open for inspection Sunday. Apply 260 Mary-st., Hubbard Woods.

New colonial home, 3 bedrooms, 2 baths, sun par. and slp. pch., vapor heat, fine location, nice wooded lot; reduce $16,000 for quick sale.

Bargain in 6 rm. colonial, sun porch, hot water heat, large wooded lot 75x160; garage; $19,500.
HILL & WHEELER.
728 Elm-st. Winnetka 142.
Open Sunday.

Chiwaukee
"ON THE LAKE"
NORTH SHORE'S NEWEST VILLAGE AT ILLINOIS-WISCONSIN STATE LINE.
J. H. PENNY & SON,
MANAGERS.
CONWAY BLDG. TEL. MAIN 4588.

EVANSTON

NEW 6 ROOM RESIDENCES. ...

REAL ESTATE—SUBURBAN—WEST.

RIVERSIDE HOME.

Among our specials this week-end is a fine 6 rm., 2 story, well built home, almost new, which can be bought at the right price. Lge. liv. rm. with fireplace, 3 fine bedrms., sun par., slp. porch, and other up to date features. You will like this place, and we urge you to come out and see it.
Office North of Depot. Phone Riverside 404.

7 RM. HOME, $7,950.

4 airy bedrooms, lge. liv. rm., real fireplace, fine din. rm., on choice 50x125 ft. on blvd., nr. station, car and school; 2 screened pchs.; garage; owner obliged to sacrifice at $7,950. $1,500 cash, easy terms, to right party. A pre-war bargain.
Off., Oak Park-blvd. Q Sta. Ph. Berwyn 525.
THE CARROLL L. BRAGG ORGANIZATION.

A COZY BUNGALOW

for some responsible family, near LaGrange station and car line. This makes a wonderful, quiet residence; 6 rooms, sun parlor, tile bath, fire place, book cases, buffet—in fact all up to date improvements, only $6,500. Exceptionally easy terms, $300 cash, $300 Jan. 15 and $600 in April. Balance $65 per month interest and principal. Spring delivery only. Worth investigating. Details upon request. Address BH 73, Tribune.

FOR SALE—I HAVE JUST COMPLETED A handsome 5 rooms and sun parlor Kellastone bungalow, hardwood finish, oak floors, standard plumbing and heating plant guaranteed to keep you warm in coldest weather; built on large lot and facing beautiful wooded area. This home is close to modern schools, stores, etc., and 3 blks. to Aurora-Elgin Elec. Ry., 85 trains daily; 40 min. ride to loop; 12½c fare. A ready buy at $5,500; $700 down, $65 per mo. incl. int. Address B H 210, Tribune.

ELMHURST
HOUSES, BUNGALOWS, DESIRABLE BUILDING SITES, ACRES, FARMS.
A. D. GRAUE,
ELMHURST.

ONLY $7,500.

A new, modern, and complete home on a large lot with plenty of trees in a neighborhood of the finest homes in Elmhurst, at less than cost for immediate sale. Near 3 lines of trans., churches, schools, high school, and stores. Immediate possession; reasonable terms. Come today. E. A. KINKADE, owner, 240 W. St. Charles-rd. Ph. Elmhurst 405-W.

LA GRANGE HOME.

5 rm. full face brick bungalow, hot water heat, living rm. 28x16, with fireplace and ...

REAL ESTATE—FARM LANDS.

Washington.

To Those Who Are Interested in the State of Washington,

10 and 20 acre farms for berries, fruit, dairying and poultry; 2,000 acres to be colonized at once. To people who are good workers and wish employment; good wages right at home big part of year; most beautiful spot on Puget Sound. Answer this ad today. W. S. Weber, Agr. Devel't. Agt., G. N. Ry., 226 W. Adams-st.

Wisconsin.

FOR SALE—DON'T BE A RENTER, OWN A farm. Will sell you an 80 acre cutover land farm with house and barn on payment down of $100. No further payments for 4 years if improvements are made. To help you start, for every $1 in labor you perform in making these improvements, we will advance $2 in supplies and rental of team and farm machinery. Fair enough? Then write today for map and information. TOMAHAWK LAND COMPANY, Box 1, Tomahawk, Lincoln County, Wisconsin.

LANDOLOGY, FREE.

Special number just out, containing many facts of cloverland in Marinette county, Wis. If for a home or investment you are thinking of buying good farm lands where farmers grow rich, send at once for this special number of LANDOLOGY. It is free on request. Address SKIDMORE-RIEHLE LAND CO., 506 Skidmore-Riehle Bldg., Marinette, Wis.

FOR SALE—RAILROAD LAND GRANTS IN Upper Wisconsin. The Soo Line is offering to actual settlers only good hardwood lands, close to markets. Prices and terms to fit your pocketbook. Ask for free booklet No. 53. Address Soo Land Dept., Soo Ry., Minneapolis, Minn., or call on E. H. Bauch, Chicago representative, Room 815, 112 W. Adams-st., Chicago, Ill.

FOR SALE—AT 1-3 LESS THAN VALUE, 60 ac. dairy farm, So. Wis., 2 mi. Ill. line; 68 m. Chgo.; on Powers Lake; good bldgs.; comp. stock and equipmt., inc. 18 cows; $10,500 comp. or $8,000 without stock; part cash; land mtg. $5,000. Owner, 140 W. Van Buren, R. 734.

FOR SALE—IMPROVED AND PARTIALLY improved farms, 2,000 acres good timber lands in fertile Chippewa Valley; healthy climate pure water; schools, churches, nr. Soo Line and C. & N. W. Ry.; finest dairy country; price low; terms easy. Chippewa Valley Colonization Co., Box A-77, Holcombe, Wis.

FOR SALE—THOUSANDS OF ACRES OF partly improved and unimproved hardwood cutover land, rich clayey loam soil, gently rolling, well drained, good markets. Write owners, Ellingson Cloverland Co., Hawkins, Wis., Dept. A.

FOR SALE—40 ACRE UNIMPROVED HARDwood lands, $30 an acre, terms $100 cash and $100 a year, NO INTEREST or TAXES for the first 3 years. Write SANBORN CO., Sanborn Bldg., Eagle River, Wis.

FOR SALE—FREE WISCONSIN BULLETINS, soil, climate, crops. Immigration Bureau, Wisconsin Dept. of Agriculture, Capitol 137, Madison, Wis.

FOR SALE—IMPROVED FARMS; LIBERAL terms; trades made. LOEB-HAMELL, 343 Marquette Bldg., 140 S. Dearborn, Chicago.

FOR SALE—CLOSING OUT CHEAP; GOOD Marinette, Wis., farm lands. Titles guaranteed. H. P. Bird Estate, Wausaukee, Wis.

REAL ESTATE—MISCELLANEOUS.

FOR SALE—LOTS NO. 5 AND 6 IN BLOCK 4 in M. D. Birge & Company's Second Subdivision, Chicago. Address N. Cordano, 506 Scott-st., Joliet, Ill.

REAL ESTATE—AUCTION.

AT AUCTION!
JAMES BOND FARM

256 ACRES SUBDIVIDED INTO THREE TRACTS.

On the premises, 4 miles s. Decatur, Mich., 9 miles n. e. Dowagiac, on Dowagiac and Decatur state road No. 40.

WED., OCT. 25TH, 10 A. M., RAIN OR SHINE

We have been commissioned by Mr. J. F. Potts, administrator Harriett F. Bond estate, to sell at public auction on above date, without reserve, this splendid, productive farm.

The soil is a heavy clay with some Marshall loam, suited for mixed farming and stock raising; especially adapted to the growth of fruit and berries.

IMPROVEMENTS consist of a two story, 11 room house, lighted with artificial gas; combination stock and cattle bank barn, silo 14x42; other necessary outbuildings; well fenced with hog proof woven wire.

OUR GUARANTEE.

We have an absolute sales contract with the owner, meaning the property sells for the high dollar, regardless of price. In other words, YOU MAKE THE PRICE—THE OWNER MAKES THE DEED—THAT'S ALL.

Very liberal terms. Lunch on grounds.

Write our representative, Mr. Lynn Adams, Interurban Hotel, Dowagiac, Mich., for descriptive folder.

NATIONAL REALTY AND DEVELOPMENT COMPANY, Sales Agents. Louisville, Kentucky.

See or write us regarding Your Real Estate Problems.

REAL ESTATE WANTED.

For Cash.

WANTED — WE PAY CASH FOR COOK County acre tracts, large business buildings, and apartment properties that are a real bargain. FRED'K H. BARTLETT & CO., Entire 6th Floor, 69 W. Washington-st.

5 TO 8 ROOM HOUSE,

North of Ridge-av., south of Devon and west of Clark-st. GIBSON & SON, 5110 Broadway. Sunny. 1234.

WANTED—12 TO 24 FLAT, N. OR N. W. side; steam; bargains only; $15,000 to $20,000 down payment; particulars in first letter. Address B H 62, Tribune.

WANTED—TO GET IN TOUCH WITH OWNers who wish to sell their property. Have many buyers with cash. Harrison, 1201 Standard Trust Bldg.

WANTED—WANT TO GET IN TOUCH WITH owners who want to sell their property. Give lowest price and best terms. Have many buyers. Address B H 85, Tribune.

WANTED—PROPERTIES SUITABLE FOR subdivision or unsold subd.; brokers invited; can pay all cash. Address M 348, Tribune.

WANTED—F'M OWNERS, 2 OR 3 APTS., N. S., nr. lake, best value, $5,000 to $10,000 rent. Cash. Address L 479, Tribune.

WANTED—3 OR 6 FLAT, ON NORTH OR Northwest Side; have $15,000 cash; want good bldg. Address A G 583, Tribune.

WANTED—CHGO REAL ESTATE; HAVE $250,000 cash to invest. Address A Z 392, Tribune.

WANTED — 4 FLAT, VICINITY PORTAGE or Irving Park; must be a bargain. Write J. F. HALLER, 4001 Warwick-av.

WANTED—2 FLAT, VICINITY PORTAGE OR Irving Park; must be a bargain. See W. E. JOHNSON, 3385 Milwaukee-av. Irving 8858.

WANTED—SMALL BRICK BUNGALOW, NR. good transp.; small down payment, bal. like rent. Address A 571, Tribune.

To Improve.

HOMES BUILT.

A 5 ROOM FRAME FOR $3,500. OF BRICK, $4,500. SEE OUR DISPLAY AD IN SUNDAY'S PAPER IN REGARD TO BUILDING HOMES. CALHOUN & JACKSON, INC., 29 S. LA SALLE-ST. RANDOLPH 0865.

WANTED—WHY INSIST ON WAITING UNtil spring to build when reason will show that with the increasing rate then cost will be at least 10% higher, saying nothing of delays. Inquire about our less than rent bldg. plan. Address B M 487, Tribune.

By Brokers.

WANTED—HAVE BONA FIDE BUYERS for 3 apt. bldg.; will pay all cash not over $18,000; must be north of 71st-st., not over 3 blocks w. of Stony Island or will accept good bldg. in Woodlawn; if priced right will show Monday afternoon. A. H. SHINDLER & CO., 7425 Stony Island. Midway 1760.

WANTED—LIST YOUR NORTH-SIDE PROPerty with us for quick results. Numerous buyers waiting. SHEPLEY BROS. REALTY COMPANY, 106 N. Clark-st. Dearborn 1416.

WANTED—DO YOU WANT CASH FOR GOOD property? Phone Wentworth 1845-6. McCLUN, 30 years of quick results in selling South Side real estate. 217 W. 63d-st.

WANTED—YOUR WEST SIDE PROPERTY for quick cash buyers. MEAD & COE, 69 W. Washington.

WANTED—NORTH SIDE INCOME PROPERty; cash buyers. CALLISTUS S. ENNIS & CO., 79 W. Monroe-st.

WANTED—LARGE APARTMENT OR BUSIness properties. WILLIS & FRANKENSTEIN, 110 S. Dearbn.

WANTED—EDGE. AND ROG. PK. PROPerty to sell. We have the buyers. ERNEST G. SMITH & CO., 1555 Devon-av. R. P. 4483.

WANTED—HAVE BUYERS IF YOU HAVE A bldg. or prop. for sale, trade. Write parties. D. E. Mulvey & Co., Bank Flr., 5 N. La Salle.

WANTED—HAVE QUICK CASH BUYERS for income properties. What have you to offer? E. B. WOOLF & CO., 79 W. Monroe.

WANTED—N. S. BUS. PROP. ANY SIZE. Cash buyers. WM. H. MULHOLLAND & CO., 30 N. La Salle-st.

REAL ESTATE FOR EXCHANGE.

Apartments.

I WILL EXCHANGE MY $40,000 EQUITY IN Logan-sq. corner 12 flat, steam heat, for larger business or apt. property on North or Northwest Side and add from $10,000 to $15,000 cash. Address H J 360, Tribune.

I WILL MAKE SACRIFICE TRADE ON MY 18 apt., Albany Pk., rent $14,800; first mtg. $42,000, for farm or imp. on which $15,000 can be borrowed or equity with $15,000 cash. Address A S 394, Tribune.

EXCHANGE HIGH GRADE APARTMENT equities; want farms or small, clear, anywhere; can match any trade on cash basis. H. J. ENSINGER, 123 W. Madison-st.

LARGE APT. BLDG., NEAR L AND LAKE; will make low price for cash or take smaller prop. in exchange. BRENNAN, 1418 Howard.

EXCHANGE—APARTMENTS FOR FARMS, clear; quick action. BRENAN & MAYERS, 815, 30 N. La Salle. Tel. Dearborn 3685.

EXCH.—N. S. 3 FLAT, STORE AND GArage; rental $1,056. Want fully equipped farm. R. F. MUELLER, 29 S. La Salle.

TO EXCHANGE—FOUR N. S. APT. BLDGS.; want clear farm worth $100,000; owner a real farmer. Address A E 564, Tribune.

EXC. MOD. APTS., BLDGS.—FOR FARMS. Oakley Realty Co., 2320 Chicago-av.

Business Property.

TO EXCHANGE—NEW AND MODERN business corner on the Northwest Side, consisting of 3 stores, 16 flats; annual income $15,600. The building is modern in every respect. Has a wonderful opportunity for increasing the rental value. Incumbrance $69,500. Might consider some good South Side property in exch. W. E. MEYERS & CO., 127 N. Dearborn-st. State 7310.

Farms and Acres.

GEORGIA APPLE ORCHARD

469 Acres.

Located in beautiful mountain section of North Georgia. 12,000 or more bearing apple trees, 12 to 18 yrs. old. All varieties. 2½ miles of railroad; price $125,000 and unencumbered. Will trade for Chicago business property or apts. Owner, R. S. BARR, 414 Healey Bldg., Atlanta, Ga.

FINE PLANTATION, 1,000 ACRES, ALL IN crops; all farm implements; clear; price $150,000; want city property, model home. 214 Reymond Bldg., Baton Rouge, La. P. V. STOLTZ.

EXCHANGE — FOR CHICAGO INCOME property, my highly improved clear 480 acre rice farm; owner. Address B H 206, Tribune.

TO EXCH.—280 A., GOOD EQUIPPED FARM, 70 mi. from Chi., for 3 to 6 flat bldg.; Terms. 832 E. 39th-st., Apt. 76.

EXCHANGE—160 ACRE MONTANA FARM for Chicago property, rooming house, bldg. material, or what? Edgewater 6249.

Vacant.

FOR EXCHANGE—FOR A SUMMER HOME lot anywhere within accessible distance to Chicago for my choicely located building lot here in the city. Address H X 389, Tribune.

WHAT WOULD YOU OFFER ME IN IMproved property in trade for my lots? Sunnyside 3368.

Miscellaneous.

WANTED — CLEAR FARM OR RANCH, well stocked, anywhere; will give modern Chicago income property, netting 10% to 15% from $25,000 to $500,000. OWNERS only, please. Address B H 64, Tribune.

WANTED—PROPERTIES AND FARMS FOR exchange; can match any trade. State your wants for what you don't want; describe fully. ARTHUR C. LUEDER, 40 N. Dearborn.

REAL ESTATE LOANS.

INSURANCE FUNDS TO LOAN ON Chicago mortgages on property completed or approaching completion, in amounts $7,500 to $300,000. Attractive terms. We buy outright real estate, industrial, or building loan bond issues. Will purchase good completed mortgages on income property where form of papers is acceptable. PEABODY, HOUGHTELING & CO., 10 S. La Salle-st. Established 1865.

MONEY TO LOAN AT CLOSE TERMS ON good Chicago and [standard] suburban property.

Broomell Brothers, 111 WASHINGTON-ST.

REAL ESTATE LOANS.

$1,000 to $25,000 on North and Northwest Side property. CAPITAL STATE SAVINGS BANK, 5447 N. Clark-st.

SECOND MORTGAGE LOANS

made in one day; low rates, easy payments. We buy or loan on mtgs. and contracts. See us first and save money. Rand. 3080. SIMMONS BROS., 69 W. Washington-st.

SECOND MORTGAGES, CONTRACTS.

WM. F. TEMPEL & CO., 105 S. Dearborn-st. Central 6393.

GREENEBAUM SONS INVESTMENT CO., La Salle and Madison-sts. Choice Chicago first mortgages and bonds recommended by the Oldest Banking House in Chicago. $100, $500, $1,000 and up. Send for List No. 42.

WE LEND OUR OWN MONEY AND GIVE prompt, definite answers. Borrowers with good property secure favorable rates. JOHN E. COLNON & CO., 410 S. Clark-st. Harrison 2005.

SECOND MORTGAGE LOANS

made, low rates; payments to suit. A. E. WESTMAN, 139 N. Clark-st.

WANTED—LOAN OF $10,000; OWN BUILDing with income of over $3,000 per month; will repay loan $1,000 per month and pay bonus; secured by real estate. Haymarket 7300.

WANTED — BUILDING LOANS — NOW building 2 bungalows, South Side; cost $7,000 each. Want $3,000 to $3,500 first mortgage, 6%. Will pay 5% commission. Title guaranteed. Address A 389, Tribune.

WANTED—I DESIRE A LOAN OF $3,000 for two yrs., secured by property outside of state; security in excess of four times the loan. Address A 462, Tribune.

MONEY TO LOAN ON 1ST MTG. BOND ISsues and 1st mortgages in any desirable section of Chicago. Madison & Kedzie State Bank, Madison-st. at Kedzie. Tel. Ked. 3980.

SECOND MORTGAGE LOANS

made. Any amount. Easy terms. Roosevelt Finance Co., 3159 Roosevelt-rd. Rock. 6362.

2D MTGE. LOANS ON IMP. REAL ESTATE. Reasonable rates. Chgo. Mort. Corp., 731 W. Roosevelt-rd. Cana. 1908. Loop office, Rm. 512, 110 S. Dearborn-st. Cent. 1605.

MONEY LOANED ON 2D MORTGAGES AND contracts on desirable property. Lower rates—prompt services. Phone Central 2596. A. M. LANGERT & CO., 109 N. Dearborn.

REAL ESTATE LOANS—SPECIAL FUNDS on hand for loans, $1,000 to $10,000 at lowest rates. DIRKS, 1166 Diversey.

TO LOAN—$500 TO $3,000 ON 2D MTGES. at 6½ per cent int.; reas. rates to first class parties; special fund. Sheldrake 3947.

WM. F. TEMPLE & CO.—REAL ESTATE LOANS. 105 S. Dearborn-st. Central 6393.

QUICK ACTION ON 2D MORTGAGE ON CHIcago improved up to $5,000. M. E. WOLFSOHN & BROS., 139 N. Clark-st. State 7226.

WE HAVE SPECIAL FUNDS FOR GOOD loans of $5,000 to $10,000. WILLIAM A. BOND & CO., 25 N. Dearborn.

DOWNTOWN REAL ESTATE LOANS WITHout commission. Northwestern Mutual Life Ins. Co., WM. SCOTT BOND, 25 N. Dearborn.

WE PAY CASH FOR SELLERS' INTERESTS in monthly payment contracts. WM. B. WALRATH, 69 W. Washington. Rand. 2707.

6% 1ST MORTGAGE MONEY TO LOAN ON well located apartment property. C. G. FRANK & CO., 28 N. La Salle-st. Main 4424.

FIRST MORTGAGE LOANS. EDGAR M. SNOW & CO., 69 W. Washington-st.

5½% 1ST MORTGAGE MONEY TO LOAN. George H. Haylor Real Estate Mortgage Co., 312 S. Clark-st. Wabash 1246.

2D MTG. LOANS MADE ON COOK COUNTY real estate in 24 hours. EUGENE MASSEY, Mtg. Banker, 8 S. Dearborn. Cent. 6819.

NORTH SIDE LOAN WANTED—INT. 6% LAKE VIEW TRUST & SAVINGS BANK, Lincoln and Belmont-avs.

MONEY TO LOAN ON IMPROVED CHICAGO real estate. WM. D. KERFOOT & CO., 58 and 60 W. Washington-st.

2D MORTGAGE LOANS MADE QUICKLY—Get my terms before placing your loans. Chas. Brill, 111 Washington-st. Frank. 0140.

MONEY TO LOAN on Chicago and suburban real estate. MEAD & COE, 69 W. Washington-st.

LONG TERM LOANS—SPECIAL 5, 8, 10 yr. loans. Real Estate Loan Dept., Chicago Trust Co., State and Madison. Central 7040.

MONEY TO LOAN ON 2D MORTGAGES AT lowest rates. No dealers. 9 a. m. to 8 p. m. R. A. KOCH, 1572 N. Halsted, cor. North-av.

MONEY TO LOAN ON IMPROVED CHICAGO real estate in preferred localities; 6%. OGDEN SHELDON & CO., 192 N. Clark-st.

2D MTG. MADE OR BOUGHT QUICKLY UP to $100,000. B. M. Sharpe, 68 W. Wash.

SECOND MORTGAGE LOANS. PRIVATE party. 1337 N. Clark-st.

NORTH SHORE LOANS PROMPTLY MADE. McGUIRE & ORR, 69 W. Washington-st.

STOCKS AND BONDS.

CASH FOR LIBERTY BONDS—Also German, Lithuanian, Polish bonds. Foreign drafts by mail or cable. Foreign money. J. S. LOWITZ, 312 S. Clark.

FIRST MORTGAGE MONTANA FARM bonds, $500 each; interest 8%. J. L. WELLS, 1106 Majestic Bldg., 22 W. Monroe.

LIBERTY BONDS—Bought and sold for cash. JOHN T. HARDING, 334 S. La Salle-st.

BUILDING MATERIALS.

STORM SASH—COMBINATION DOORS, porch inclosures; from factory to you. Come see us make them today. Douglas Products Co., 2510-12 Archer-av. Blvd. 3489.

CAREY WALL BOARD, PLAIN AND OAK grained, 3¼c per ft. and up. BUILDER SUPPLY CO., 2328 Madison-st. West 1090.

MORTGAGES.

FOR SALE—TWO HIGH GRADE INDIANA industrial first mortgage, one $10,000 and one $12,000, five year maturity, security 3 to 1. Will bear strictest investigation. Address B H 65, Tribune.

WILL BUY 2D MORTGAGE AND CONtract papers. Address B F 231, Tribune.

PLANTS, SEEDS AND TREES.

2,000 SHADE TREES.

Selling out on account of building, all sizes, cheap. 5744 S. Fairfield-av.

ELECTRIC FIXTURES.

FIVE ROOMS WIRED COMP. WITH FIXtures, $58; large bldgs. in proportion; est. given. 2161 Leland-av. Ravens. 7609.

HOUSEHOLD GOODS.

Central.

FACTORY SPECIALS—Why not buy from factory direct to you furniture that is guaranteed, and save the middleman's profit; offering 3 pce. parlor set, best construction and make, regular $250 value, $124.50; also 4 pce. genuine walnut bedroom set, with bow end and semi-vanity, regular $225, special $99.50; 7 pce. walnut dining room set, oblong table, regular $125, $59.75; also 4 room furniture, regular $700 value, $299.50. Open Tues., Thurs., and Sat. evenings. We ship and crate FREE. WESTERN FACTORIES FURNITURE CO., 518 S. WABASH-AV.

THREE-PIECE OVERSTUFFED VELOUR living room suite, spring cushion edge and back; any desired colored velour; $175 value, $119.50. Furn. Dept., 4th Floor. LEITER BLDG. STORES.

$375 BUYS 4 ROOMS OF NEW FURNITURE from factory to you; worth $850. Grand Rapids Furniture Co., 432 S. Wabash-av.

South Side.

Get Real Bargains
IN GOOD FURNITURE.

We have received from Grand Rapids exposition exceptionally fine sample furniture, such as bedroom, dining room and living room sets. We positively must sell every set within a few days and we will. Now, if you have any use for a beautiful up to date set at the price, we would advise that call to the

South Side Auction House, 47th, corner Michigan-av. Open until 9 p. m. every day. Free Delivery. Tel. Ken. 0545.

KESSEL BROTHERS,
Unclaimed Storage Sale.

Furniture, rugs, stoves, pianos, Victrolas. 4033 S. State-st. Special attention to out of town buyers.

5,000 YDS. BRUSS. CPTS., 49C; 5,000 YDS. Wil. vel., 98c; 500 12x9 Bruss., $9.75; 500 12x9 Ax., $29.75; 500 9x12 Wil. vel., $19.75. PUBLIC FURNITURE CO., 467-69 E. 31st-st. Douglas 5509.

SELL REAS. 7 RMS. FURN., RUGS, WALnut dining and bedrm. set, velour liv. rm. set, player piano, console, phono., b. lamps; will separate. 1211 W. Garfield-blvd.

A BARGAIN—12 WONDERFUL CARVED American walnut dining chairs, upholstered in old gold tapestry, $650. 3754 Michigan-av. Boulevard 6714.

COMPLETE FURNISHINGS OF 4 AND 5 room flats—To be sold for storage charges, $132 to $165 each. Roth Storage Co., 3847 Cottage.

FOR SALE—PARLOR AND BEDROOM suites, up to date; rugs, draperies, etc. 5201 Prairie-av. Kenwood 8659.

STOVES AND RANGES, ALL KINDS, household goods, rugs, pianos, Victrolas. Garfield Fireproof Storage Co., 5929 S. State.

SACRIFICE LIVING ROOM, DINING ROOM, bedroom furniture, new and samples, cheap. AMERICAN STORAGE, 1434 E. 63d-st.

FURN. 4 RM. APT., LIV. RM., BEDRM., din. rm., breakft. sets, phono., lamps, chairs, etc.; will sep. 1460 E. 66th-pl.; no dealers.

REED BABY CARRIAGE; GOOD AS NEW; cheap if sold at once. Dorchester 7669. 1374 E. 62d-st.

ORIENTAL RUGS, NEW WALNUT DINING furniture, liv. rm., sun parlor sets; reasonable. 6211 Vernon-av., 2d-B. Went. 9014.

BEAUT. DINING TABLE, BUFFET, 6 chairs, $150. 4845 Kenwood-av. Drexel 6070.

3 PC. PARLOR SUITE, $65; 2 RUGS, $45. 7306 Luella-av.

COMPT. FURN. 6 RMS., INCL. PIANO; reas.; lease opt. Ph. Normal 0266.

UPRIGHT MAHOG. PIANO, PRAC. NEW, $200. Beverly 3716.

FLOOR LAMP AND BOUDOIR LAMP WITH silk shades, $11.50. Atlantic 1719.

3 ROOMS OF FURNITURE FOR SALE. 814 E. 63rd, 2d floor. Call Sunday.

North Side.

GOOD USED FURNITURE.

Cook stoves, heater, dining sets, parlor sets, dressers, and carloads of other furniture. One price to all at Wagner's Second Hand Store, 2967 Lincoln-av. at Southport.

FOR SALE—100 VAN LOADS FURNITURE, RUGS, CARPETS. REEBIE'S AUCTION HOUSE, 2525 SHEFFIELD-AV.

ALL KINDS

Antique and modern used furniture. Get an exclusive piece for your home. BAILEY, 1245 N. DEARBORN-ST.

DAY BED, USED 2 WEEKS, LIKE NEW, genuine mahogany, design in excellent taste, has fine box springs, covered with rich blue mohair; cost $51; best offer. 7705 Sheridan-rd., Apt. 1M, Sat. and Sun. No dealers.

COLBY MAHOG., ALL HAIR, DAY BED; mahog. Sheraton chiffonier, china cabinet; other furniture. 561 Surf-st., apt. 7-R. Graceland 6070.

WE HAVE 25 PARLOR SETS TO OFFER AT 50% below wholesale prices. Covered tapestries and velours. La Pine Furniture Upholstering Co., 2650 N. Clark-st.

DAVENPORT, MASSIVE FULL SIZE MAHOframe upholstered in dk. green tapestry, spring, loose cushions; reasonable. 912 Montrose-av., Apt. 2.

BABY BUGGY, HEYWOOD & WAKEFIELD, dark blue, frosted, round reed, like new; reas. Ravens. 6824. 5112 N. Lincoln-st., 3d.

FOR SALE—3 PC. WAL. PAR. SET; 1ST class condit.; best offer. W. A. GUSTAFSON, 1602 Wallen-av.

CHINA, SILVER, PICTURES, BOOKS, BEDding, electric fans, furniture. 5406 Winthrop. Edge. 7008, after 12.

FOR SALE—A-B-C WASHING MACHINES; never been used; selling for charges; $81. Warehouse, 225 E. Illinois-st.

PRIVATE SALE OF ANTIQUES, BRIC-A-brac, pictures and dishes. 814-B Sunnyside-av.

BEAUTIFUL NEW 2 ROOM APT. FURNIture at ¼ cost; must be seen to be appreciated. Call Rogers Park 7906.

BRASS BED, BOX SPRINGS, HAIR MATtress, hall runners. 5752 Kenmore, 3d. Edgewater 7568.

RUGS, ALSO EXCEPTIONAL BARGAINS IN new and used stoves. Cash or credit. Erie Furniture Co., 646 N. Clark. Dearborn 6794.

RUGS—ORIENTALS AND DOMESTICS, NEW AND USED; LOW PRICES. SOUHAMI, 5061 BROADWAY.

KENMORE 4648—DRES., DSKS., BRASS beds, rugs, dav., chrs., bedding, dishes.

DINING AND LIVING RM. FURN. W. R. Saul, 7649 Eastlake-ter. R. P. 9060-J.

FURNITURE OF 5 RMS. AND SUN PORCH, also baby buggy. Sunnyside 8517.

DINING ROOM TABLE—ADAM PERIOD; 4 chairs. Graceland 2670.

OAK DINING SET, 54 IN. TABLE, 6 chairs, $35. Sunnyside 5650.

1ST CLASS FURNITURE AND ORIENTAL Rugs for Sale—1063 Ainslie.

CHEAP, ORIENTAL RUGS, 9X12 AND 7½X9½. 2640 Lake View-av., 2d apt.

2 SINGLE BEDS, COMPLETE, PRAC. NEW. Comb. coal-g. rge. Buck. 0542. 1426 Melrose.

FOR SALE—DINING RM. SET, GLASS TOP, other pieces. Wellington 1198.

Northwest Side.

BEAUTIFUL OVERSTUFFED PARLOR suite, walnut dining, bedrm. set, Victrola, lamps, rugs cheap. Act quick. 1343 N. Robey-st.

REED FURNITURE AT LESS THAN FACtory prices; your own selection of finish and upholstery. 2940 Leland-av. Irv. 0299.

GOOD HEATER, DINING ROOM TABLE, 4 chairs. 4240 Mead-av., nr. Irving Park.

BEAUTIFUL FURNITURE OF 5 RMS. VERY cheap. 1021 N. Keeler. Belmont 9163.

West Side.

$800 BUYS 4 ROOMS. —Furnished with extra high quality furniture worth $600. MANUFACTURER'S SAMPLE FURNITURE COMPANY, 1027 W. MADISON-ST.

ONE HIGH GRADE OVERSTUFFED SUITE, one complete bedroom suite, one complete dining room outfit, one kitchen outfit; was used at our furn. factory for exhibition purposes; value $800, will take $350 or will sell separate. Kedzie 5981. 3318 W. Madison.

EXCLUSIVE 3 PIECE OVERSTUFFED BLUE and taupe parlor set; also beautiful floor lamp and console; victrola; will sell at a bargain. Austin 7003.

4 ROOMS FINE FURNITURE, RUGS; must be sold at once; will separate. 1412 S. Turner-av., 2d apt. Phone Rockwell 6829.

3 PC. VELOUR SUITE, WALNUT DINING and bedrm. sets, brass bed, victrola, rugs, lamps, extra chairs, kitchen furn.; bargain; will separate. Van Buren 0836.

GLENWOOD COMBINATION COAL AND GAS Range—With water front, oak buffet, dining rm. table. 3915 W. Monroe. Van Bur. 0222.

THOR IRONING MACHINE, JUDD WASHing machine and Ohio vacuum cleaner. Phone Columbus 6640.

SAVE 50% AND BUY UNCLAIMED STORage and sample furniture, stoves, rugs, etc. A-B-C STORAGE, 1646 Madison-st.

FOR SALE—4 RMS. FURNITURE. TEL. Rock. 8148. 3536 Douglas-blvd., till 4 p. m. or after 6 p. m. ROTHBAUM.

COOK STOVES—$10 UP; BASE BURNERS very cheap. 152 S. Western. West 2787.

OVERSTUFFED PAR. SUITE $75; WALNUT dresser, din. set cheap. 2127 W. Monroe.

BABY CARRIAGES — FACTORY SAMPLES at 50% reduction. Phone Monroe 0171.

HOUSEHOLD GOODS—WANTED.

HIGHEST CASH PRICE FOR FURNITURE, rugs, household goods. Phone Monroe 6295. Ada Furniture House, 1334 W. Madison-st.

WANTED—2 ORIENTAL RUGS, ABOUT 11X15 and 11x12; must be of the highest grade. Address B E 842, Tribune.

WANTED—FURNITURE OF ALL DESCRIPtions for cash. ROTH. Drexel 0795.

PATENTS—PATENT ATTORNEYS.

PATENT APPLICATIONS FILED ON PARtial payment plan; trademarks, copyrights, etc. MILO B. STEVENS & CO., 53 W. Jackson-blvd. Est. 1864. Main office, Washington.

VICTOR J. EVANS & CO—PATENTS, TRADEMARKS, COPYRIGHTS. CHICAGO OFFICE, 1114 TACOMA BLDG. Main office, 70 9th-st., Washington, D. C.

STOVES.

WHY BUY A NEW STOVE? OIL BURNER in your old one will give better heat than coal or wood. Come and convince yourself. 2317 N. Halsted, 3d floor, rear. Div. 1383.

KITCHEN STOVE—HOT WATER FRONT. 2729 N. Maplewood. Humboldt 5129.

ANNOUNCEMENTS.

STAR IN THE EAST PUBLIC STUDY CLASS "Man and His Problems: Individual and Social," beginning Oct. 19, 3 p. m. 410 S. Mich. "The Direction of Desire."

BUSINESS CHANCES.

AUTO MACHINE SHOP—A REAL OPPORtunity for machinists and auto mechanics to co-operate in buying a very profitable paying shop; have hundreds of customers; 10 years established reputation as high grade machine work, cylinder and crankshaft regrinding. This work will increase as more cars, trucks and tractors be sold each year. Also a large stock of service parts of 15 different trucks. Machinery, stock and office equipment inventory $30,000; will sacrifice for $16,000. E. G. KING, 1164 W. 22d-st.

AUTO REPAIR SHOP—FOR SALE—FULLY equipped, or will consider partner. 4657 N. Crawford. Irving 1210.

BAKERY — WHOLESALE AND RETAIL, largest in progressive city of 40,000, near Chicago; new building and equipment, going business, estab. over 20 years; has large retail store, long lease, in best retail spot down town. Address W. S. HENNESSEY, 1115 Argyle-st., Chicago.

BAKERY AND BLDG.—5934 W. 26TH, CIcero; bldg. new, mod., f. ht., 6 rm. fl. above store; also adjoin. lot; barg.; owner sick, will sac. all for $19,500, ½ cash.

BAKERY AND CATERING BUS.—IN EXCL. Hyde Park dist.; a real buy. 1450 E. 57th.

BAKERY — GOOD LOCATION; FULLY equipped. 5607 S. Racine-av.

BARBER SHOP AND FIXTURES—CASH OR easy payments. EMIL J. PAIDAR CO., 1214 N. Wells-st. Phone Superior 7212.

BEAUTY PARLOR—FOR SALE—ON NORTH Sh. 4 operators. Address B E 307, Tribune.

BEAUTY PARLOR—FINE LOC., SPLEND. bus.; gd. reas. for selling. 4958 N. Robey.

BILLIARD HALL—AND 14 ROOMS IN CONnection; desire to dispose of same within next 60 days; one of the best propositions in western North Dakota; poor health reasons for selling; parties with cash desiring such a business cheerfully given full details. Address K O 471, Tribune.

BILLIARD HALL AND 14 ROOMS IN CONnection—Desire to dispose of same within next sixty days; one of the best propositions in western North Dakota; poor health reasons for selling, parties with cash, desiring such a business, cheerfully given full details. Address K O 471, Tribune.

CAFETERIA—LOOP, A GOOD SPOT; FEED 700 noonday meal; money maker. See Barron & Co., 127 N. Dearborn-st.

CANDY, CIGARS, NOTIONS, IRVING PARK-blvd., $1,000. 38 S. Dearborn, Room 1143. Commercial Sales and Realty Co.

CANDY SHOP AND ICE CREAM PARLOR—Next to theater; reas. 6240 S. Ashland.

CIGAR AND CANDY STORE—ESTAB. 10 yrs., Clark-st., N of Diversey; cars stop at door; aver. inc. $30 per day; big floor space; cheap rent; reas. price. Exclusive agents, CROWE BROS. & CO., Chicago-av. and Dearborn.

CIGAR AND CONFECTIONERY STORE—Bargain for quick sale. Belmont 0822.

COFFEE SHOP AND RESTAURANT — NO Sundays. Splendid location; cheapest rent in loop; doing very good business; partners cannot agree; wonderful opportunity; act quickly. Address B N 92, Tribune.

CONFECTIONERY STORE—FOR SALE — Doing excellent business; established 7 yrs.; have long lease; great opportunity; new 100 apt. bldg. being completed opposite; must sell at once; owner leaving city to take charge of recent inherited estate; price very reasonable. Investigation invited. Phone Mid. 6589.

CONFECTIONERY,

candies, ice cream, cigars and school supplies. North S., near high school and L station; will sell account sickness. 949 Grace-st.

CONFECTIONERY, SODA FOUNTAIN, CIgars, cigarettes and magazines—In theater building, 3101 Irving Park-blvd.

CONTRACTING BUSINESS—WELL EST., with bldg. fully equipped; No. Side; nr. loop; $5,000 cash req. 811 N. Clark.

DELICATESSEN, FANCY GROCERIES, TEA, Coffee, Butter-Egg Store—Does an immense business; located in very busy block; reas. rent, with good living rooms; will sell for only $2,450; give part time. Call quick for this bargain. 4047 Armitage-av.

DELICATESSEN AND GROCERY—IN GOOD S. S. location; right by school, doing good cash business; rent $40; stm. heat; living rms. in rear; will sell for best cash offer. 7452 Harvard-av. Phone Vincennes 7174.

DELICATESSEN AND FISH MARKET—A No. 1 store; estab. 3 years; rent reasonable; good fixtures. 3149 S. State-st.

DELICATESSEN—LOC. NR. 35TH AND INdiana, well stocked, and soda fountain. Address B E 305, Tribune.

DELICATESSEN AND GROCERY—TRANSfer corner; nr. L station. Splendid location. Good business. Ph. Prospect 9012.

DEL. AND LIGHT GROC.—FINE PAY. BUS.—Very good location; best fix.; very reas. Sheldrake 2703.

DELICATESSEN AND GROCERY — FOR Sale—On account of sickness. 1303 W 69th. Phone Wentworth 0927.

DELICATESSEN — VIC. IRVING PARK; good business. 4207 Elston. Irv. 3873.

DELICATESSEN STORE — OLD ESTAB.; good location; reas. 6551 Cottage Grove.

DENTAL OFFICE—FOR SALE — FULLY equipped; good practice. 801 N. Wells-st.

DOUGHNUT AND WAFFLE SHOP—SUITable for restaurant; good location, N. W.; good reasons for selling. Phone Belmont 8700 between 12 and 2 p. m. and 7-8 p. m.

DRESSMAKING SHOP—GOOD LOC.; REAson for selling, leav. city; big clientele; hemstitching machine; sacrifice. 1222 Wilson-av., Rm. 209.

DRUG STORE BARGAINS—

Loop cor., rt. $150; S.; $200 dly. Pr.	$12,500
Cicero, trans. cor.; cheap lease. Pr.	$16,000
Halsted-st. tr. cor., S., $4,000 mo. Pr.	$16,000
Downstate old est. money maker. Pr.	$ 3,750
S. S., nr. 63d-Stony Isld.; sac. Pr.	$12,000
Ogden-av. cor., old est. m. mkr. Pr.	$ 4,200
Van Buren-st., lg. lse., old estab. Pr.	$ 6,000
Normal-blvd. cor., real live prop. Pr.	$ 9,500
Wells-st. trans. cor., old estab. Pr.	$ 8,500
Madison-st. cor., 5 yr. lse., reas. rt. Pr.	$ 7,000
22d-st., long lse., reas. rt.; barg. Pr.	$ 8,000
California-av., 5 yr. lse., $80, cor. Pr.	$12,000

JOHN KRONE, FIRST NATIONAL BANK BLDG.

DRUG STORE—N. W. TRANS. COR.; PR. $16,000, owner sick; lse. worth $5,000. Best buy in Chi.; terms; $1,000 mo. pft. W. S. Cor. pr. $6,000 terms; N. W. trans. Cor. estab. 15 yrs. pr. $11,000. Bargain.

JOSEPH J. DEDICH, 10 S. LaSalle-st. R. 701.

DRUG STORE—WEST SIDE CORNER, BEST location; most up-to-date fixtures; guarantee good business; buyer must have about $15,000, balance terms; opportunity for right man; no brokers. Address B M 486, Tribune.

DRUG STORE—FOR SALE—SNAP; IN RAVenswood; A1 location; up to date; good business; no brokers; price $11,000; ½ cash, balance terms. Ravenswood 1167.

DRUG STORE—FOR SALE. GOOD BUSIness location. Must sell on account of sickness. Call Albany 2210.

DRUG STORE—TRANS. CORNER, W. SIDE; receipts $60 daily; price $8,000; cash $6,000, bal. mo. Address A 65, Tribune.

DRUG STORE—MONEY MKR.; DOWN, $900. JOHN KRONE, FIRST NATIONAL BANK BLDG.

DRY GOODS STORE—WANTED—FOR CASH; live loc.; inventory about $5,000; must be bargain. Address B 280, Tribune.

ELECTRIC SHOP IN UPtown Chicago. Must sell quick as owner cannot take care of it. Address B Q 444, Tribune.

FACTORIES AND PLANTS, WOOD, FOUNdry, machine. INDUSTRIAL LOCATING CO., 1206 Tribune Bldg.

FRUIT AND VEGETABLE STORE—NORTH Side elevated location; rent $35; long lease; must sell at once; will accept reasonable offer. Buckingham 2502.

FRUIT STAND—FOR SALE—3957 DREXEL-blvd. Good location. Drexel 2939.

FRUIT AND VEGETABLE STORE—FOR Sale—Real bargain; good loc. 5 W. Division.

FUR STORE—OLD ESTABLISHED, ON ACcount of retirement; best location on North Side; best chance for first class lady tailor. Phone Graceland 9886.

FURNITURE REPAIR, UPHOLSTERING, and retail furniture store—Well estab.; $1,500 cash. Ravenswood 8795.

GARAGE BUSINESS AND PROPERTY—LOcated in the central part of Wisconsin on 3 of the best trails, in city of 3,000 pop.; business established for 7 years; have one of the best car agencies; new brick building, 54x115 ft. Doing a good business. An opportunity for the right party. Reason for selling, have other business to take care of. Address E N 12, Tribune.

GARAGE—50 CAR CAPAC., NORTH, FULly equipped, $30,000, including property; large clear income; terms. See P. J. MANUSOS, 3138 ARMITAGE-AV.

GARAGE—50 CAR, GOOD SO. LOC.; GOOD income and lease, $4,500. Phone owner for appt. Englewood 7337.

GARAGE—120 CAR CAPACITY; ONE OF the best, clearing over $15,000 annually; terms. See J. S. Lemon, 35 S. Dearborn.

GROCERY AND DELICATESSEN — OLD estab. business of 16 yrs., never been sold; will stand strict investigation; 5 rm. flat above store. 14 S. Laflin-st.

GROCERY — ON GROWING BUSINESS street; long lease with cheap rent; will invoice; have been 10 years in present location. Kildare 6697.

GROCERY-DELICATESSEN—GOOD OPP. TO secure going bus. with small investment; on 2 car lines; 3 living rooms. 1153 N. Crawford-av. Spaulding 4536.

GROCERY.

Must sell stock and fixtures; lease expired. No agents. 1140 W. 18th-st.

GROCERY AND MARKET—HIGH CLASS, up to date stock and fixtures. Good trade. Must sell immed. 7242 Greenwood-av. Midway 1883.

GROCERY STORE—DOING GOOD BUSIness; must sell acct. sickness. 4125 W. Roosevelt-rd., cor. Kedvale. Ph. Lawn. 6106.

GROCERY AND MARKET—N. W. SIDE, street car loc.; big money maker; good reas. for selling.; reas. price. 2456 Montrose.

GROCERY STORE, TEA AND COFFEE. 3124 N. Robey.

GROCERY AND MARKET — OAK PARK; good business for live man. Oak P. 3498-M.

HOTEL — EUROPEAN, 32 ROOMS; BEST house in busy Ill. city of 5,000; net rent only $51.00, easily clear $300 monthly; price $3,000. P. H. REED & CO., 127 N. Dearborn-st.

HOTEL—EUROPEAN, 55 ROOMS; ONLY commercial house in busy Ill. city of 10,000, clearing $7,500 yearly; price $10,000, ½ cash. P. H. REED & CO., 127 N. Dearborn-st.

ICE PLANT—MAKING FROM 15 TO 18 tons per day; will sell with or without delivery route, horses and wagons; this plant has been run only 2 years; it is on a 125x75 ft. lot; suitable for an ice cream plant; don't miss this opportunity. Address A 568, Tribune.

LADIES' READY TO WEAR SHOP—SHERIdan-rd.; owner must sell; will sacrifice; lease is worth price asked for almost new stock and fixtures of a very high grade type. See Mr. Cranley, 6570 Sheridan-rd. Rogers Park 7100.

LAUNDRY—PARTNER WITH $3,000 TO take ½ int. in est. bus. Ill health, cause. Sun. 9-1, 1512 N. Wells. Div. 6097 for inf.

LAUNDRY OFFICE FOR SALE—PRESSING machine; reasonable. 1805 S. Wabash.

LIGHTING FIXTURE STORE — GOOD LOcality; cheap rent; lots of work; will sacrifice. Call Sun. afternoon, 3603 N. Cicero.

LUNCHROOM—FOR SALE—SUITABLE FOR couple; factory neighborhood; will sac. on account of sickness. 228 W. Ohio-st.

LUNCH COUNTER—FOR SALE OR RENT—Opposite Western Electric, 4730 W. 22d-st.

MEAT MARKET—FOR SALE; DOING $550 weekly; can rent half for vegetables; cheap rent.; E. 47th-st. Address X Y 457, Tribune.

MEAT MARKET—SOUTH SHORE DIST.—Money maker. For particulars call up Midway 6520 or Oakland 0836.

MEAT MARKET, FRUIT AND VEGETABLE store, doing bus. in excel. So. S. loc.; reas. for cash. Drexel 6369.

MILLINERY STORE — ON MILWAUKEE-av.; good loc.; can be bought at reas. price. Haymarket 4783.

MILLINERY STORE — FINE TRADE AND fixtures; sac. 705 63d, nr. Halsted.

MILLINERY STORE FOR SALE—3003 W. 22d-st.

PARTNER WANTED—WITH $1,200 TO $1,500 capital; machinist or automobile mech. for full half interest in welding and automobile repair shop. 169 W. Division-st. after 7 o'clock.

PARTNER—TO TAKE INTEREST AND BEcome active in established mail order auto accessory house; excellent opportunity for man of moderate capital. Address B H 168, Tribune.

PARTNER WANTED—IN SHOE STORE ESTablished on best bus. street of South Side, doing over $50,000 business annually. Address L 450, Tribune.

PATENT—FOR SALE — ON PROPOSITION of great magnitude; no chance matter; developed and advertised; one year's business already awaits party who can start manufacturing at once; $15,000 and royalty allowance. Address B H 67, Tribune.

PATENT—VERY INGENIOUS AND SALAble device which would suit machinist or mfr.; $4,000, or roy. basis; terms. Rand. 6760, 20 E. Lake.

PLUMBING, HEATING, AND TINNING Business—For Sale—Estab. 22 yrs. in county seat town of 6,000 and doing $20,000 to $30,000 business yearly; will be sold for cash at inventory price; owner selling account ill health. C. F. OTT & CO., Wheaton, Ill.

POOLROOM, CIGARS, TOBACCO AND CANdies—4 living rms. in rear. 1551 N. Wells.

POP FACTORY—FOR SALE—100 MI. OF Chicago; big territory; good business; owner retiring. Write. Address E N 43, Tribune.

RESTAURANT — SACRIFICE SALE OF MY restaurant on Sheridan-rd., near Wilson, $10,000 cash needed; 9 yr. lease. GUARNO, MEEK & CO., 1104 Leland-av. Edgewater 4000.

RESTAURANT—VALPARAISO, IND. PROFits $800 a month; price $5,500; $3,000 cash, balance $100 a month; exceptional bargain. Address A 415, Tribune.

RESTAURANT — ROOMING HOUSE DIStrict, averaging $112 per day; good lease; rent $110; going to Calif.; will stand strictest investigation. Owner, 712 N. State.

RESTAURANT—OVER $100 DAILY; BIG money maker; real bargain. Reliable Realty & Sales Co., 127 N. Dearborn. Dearborn 2189.

RESTAURANT—$2,200 TAKES A GOOD paying small restaurant; dandy place for man and wife. Phone South Shore 0930.

RESTAURANT AND CIGAR STORE FOR Sale—Cheap. 3204-06 Ogden-av. Alfred Bolotis.

RESTAURANT—FOR SALE. TRANSFER cor. Doing good bus. 1407 Fullerton-av.

ROOMING AND BOARDING HOUSE—30 rooms, all filled, fully equipped, restaurant attached, steam heat, 3½ years' lease, rent $90; income over $700 monthly; sacrificed on account of sickness; $2,000. 9440 Cottage Grove-av.

ROOMING HOUSE—AT 130 S. ASHLAND-blvd.; 12 well furn. rms.; in good location; must sell immed. A good bargain.

SALOON AND BOWLING ALLEY—ON CORner; good lease. 2550 Diversey-av.

SECOND HAND FURNITURE STORE AND Coal Business—For Sale—$600. 152 S. Western. West 2787.

SHOE SHINING PARLOR—$1,200; GOOD INcome. CHICAGO BUSINESS EXCHANGE, 327 S. La Salle. Harrison 2990.

SHOE STORE FOR SALE—BEAU. EQUIP., up to date. 3345 Lincoln-av.

STORE—WANTED—TO BUY FOR CASH, ON North Side; candies, cigars, notions, school supplies; nr. school; store only; no living rms. Phone Juniper 7731.

TAILORING SHOP—SOUTH; GOOD CLEANing and dyeing year around. 505 E. 61st.

TIRE BUSINESS—IN TOWN OF 60,000, NR. Chicago; well estab.; will stand close investigation. See COWELL, 1108 S. Mich.

VARIETY AND HARDWARE STORE—GOOD opportunity for handy man; rent $35; stm. heat. Call Nevada 0817.

WET WASH LAUNDRY—SMALL. INQUIRE 2336 Roscoe-st., 3d flat, rear, Saturday and Sunday before noon.

WOODWORKING SHOP—FOR SALE—CENtrally located; 1,800 ft.; cheap rent, incl. power and heat; sacrifice for cash. Address B Q 105, Tribune.

EXCEPTIONAL OPPORTUNITY—HIGH CLASS PHARMACY, EXCLUSIVE SECTION OF ROGERS PARK. WELL ESTABLISHED ON GOOD PAYING BASIS. WILL SELL OUT AT REASONABLE PRICE. W. G. GLENN & CO., 1749 HOWARD-AV. PHONE ROGERS PARK 6677.

NOT A NEW PATENT,

but one a market success for four years. Washing machines with stock of dies, tools, patterns, etc., on hand. Orders ahead. Good will est. Will transfer employes. All for $25,000. Address M 300, Tribune.

WANT TO ACQUIRE CONTROLLING INterest in small factory; prefer one making household, hardware specialties; have necessary capital and experience for development work; give full description of articles and estimated amount of capital required for your enterprise. Address A 371, Tribune.

WILL SELL MY ½ INTEREST FOR $1,000 in rapidly increasing home made pie concern; have another business which takes up all my time. Responsible parties only answer. Address B E 438, Tribune.

LIVE, PRODUCING WILSON-AV. REAL estate firm wants man with $5,000 for ½ interest as partner; real estate experience preferred. Address B E 306, Tribune.

LARGE QUANTITY OF BLANK LITHOgraph labels, 3 designs, 2¼x3¼ in.; very cheap for quick sale. Canal 4335.

WANT BUSINESS. MUST BE REAL SACrifice for quick cash deal. Describe fully. Address B F 568, Tribune.

STOCK MACH. SHOP, PATENTS—FOR Sale—$30,000. Address G 365, Tribune.

PRINTING, ENGRAVING, BINDING.

REDUCED PRICES FOR BETTER PRINTED letterheads, envelopes, folders, circulars, booklets, catalogs; low prices; samples free. L. Fantus, 525 S. Dearborn-st. Tel. Har. 8246.

GOOD PRINTING—LOW PRICES; CARDS, letterheads, envelopes, $4 per thousand. Victor Bros., 25 N. Franklin-st. Main 4271.

JOHN G. BJORKMAN, SPECIALIZING IN wood engraving. The best work at the right price. 508 S. Dearborn. Harrison 6852.

AUTOMOBILE LOANS.

Equitable Finance Co.

Loans money on new and used automobiles to dealers or private car owners; confidential and quick service; present payments taken up and made smaller and more convenient. Lowest rate. Standard Oil Building, 910 S. MICHIGAN-AV. Suite 207. Ph. Harrison 6820.

YOURS FOR THE ASKING.

Money loaned on your automobile. Any reasonable amount. Store or drive. Strictly confidential. Very reasonable rates; quick action—loans made in 10 minutes; no red tape; no chattel mortgages; no judgment notes.

STAR AUTO SALES, 1344 S. Michigan-av. Calumet 1091. Open until 8 p. m.

NORTH SIDE

NELSON BROTHERS. Open till 9:30 p. m. Money loaned on your car while you drive it. Purchases financed. Confidential. 1775 Howard-st. Rogers Park 8280.

IF

YOU NEED CASH. YOUR NOTES ARE TOO LARGE. SEE US. PURCHASES FINANCED. NATIONAL FINANCE CO., 222 N. Michigan-av. Ph. Central 5532.

LOANS ON CARS,

Your automobile is good security for a loan. Drive or store it. Low rate, private. Commercial Guaranty Co., 11 S. La Salle-st., cor. Madison. Ph. State 7353.

CASH ADVANCED ON YOUR CAR WHILE you wait. Drive or store your car. We will sell the same on 5% commission as desired. Reasonable rates. Strictly confidential. PARAMOUNT AUTO EXCHANGE, 1328-30 S. Michigan. Calumet 7231.

AUTO FINANCE CO.

MONEY LOANED ON CARS, NOTES REDUCED. 224 S. MICH.-AV. HARR. 0772.

MONEY LOANED ON YOUR CARS—PAY BACK AS YOU SEE FIT. CONFIDENTIAL. Automobile Storage Co., 1140 Conway Bldg., Clark and Washington-sts. Franklin 3524.

AUTOMOBILE SECURITIES CO., LOANS ON AUTOMOBILES. 332 S. Michigan. Harrison 1350.

MONEY LOANED ON YOUR CAR WHILE you drive. Automobile Investment Co., Room 460, 175 W. Jackson. Harrison 7961.

MOTORCYCLES AND BICYCLES.

HENDERSON—1922, WITH SIDE CAR. Will have to be assembled; cheap. 4527 S. Wabash-av., rear.

FOR SALE—'21 HARLEY-DAVIDSON, WITH side car; first class condition. Humboldt 9103. 1218 N. Maplewood-av.

BICYCLES — NEW 1923 MODELS, ON 30 days' trial; easy payments; trade in old bike. MEAD CYCLE CO., Wash.-st. Bridge.

MOTOR TRUCKS.

TRUCK SPECIALS.

1½ ton brand new International, never run, Presto lights, at cost of used truck	$1,350
½ ton Ford, late model, panel	165
1 ton Ford, stake, late model	350
1 ton Republic, stake or express	450
1 ton Republic, canopy top	525
1 ton Republic, Comodation body	575
1½ ton Republic, stake body	850
1½ ton Republic, express, late model	950
1½ ton Stewart, stake, late model	875
2 ton Republic, express body	975
3½ ton Republic, stake, late model	1,175
3½ ton Nelson Le Moon, choice body	795
5 ton "United" stake, good shape	1,075

All trucks have been reconditioned and in A1 shape. Terms to suit.

Republic Truck Sales Corp., "FACTORY BRANCH." 2255 S. Wabash. Calumet 1400. Open Sundays. Terms.

TWO 2 TON NASH TRUCKS.

Equipped with convertible platform, stake bodies and closed cabs. Also starters and electric lights.

1919 MODEL ON SOLID TIRES $600
1920 MODEL ON PNEUMATIC TIRES $900

Mack Int'l Motor Truck Corp. 2338 Indiana-av. Cal. 5414. OPEN SUNDAY.

MOTOR TRUCKS.

25 motor trucks, including Fords, Reos, Dodges, Sandows, Autocars, Garfords, Diamond Ts, Whites, G. M. C. trucks, and other makes; most of these trucks have been rebuilt, repainted, and new rubber. Prices on the above trucks range from $100 up. Time payments can be arranged. GENERAL MOTORS TRUCK CO., 23d, Prairie, and Cottage Grove-av. PHONE CALUMET 5448.

STEWART TRUCKS, NEW, taken through bankruptcy of Stewart distributor, to be closed out at ½ price—$1,000, complete. Calumet 0182.

BUS

Republic Bus—30 passenger capacity; run very little; 36x6 pneumatic cord tires, solids in rear. This is a wonderful buy at $1,500. REO MOTOR CAR CO. OF CHICAGO, 2501 S. Michigan. Calumet 6050-2.

MACK MACK

2 5½ ton Mack chassis. Run 1,500 miles. Republic 1046. 6747 S. Marshfield-av.

Why Buy a Used Truck

when you can buy a brand new 2 ton truck for only $775 or a 1¼ ton for $675? Terms if desired. Call at our show room or phone for representative to call. Hudford Co., 1446-48 S. Wabash. Calumet 0395.

WINTER & HIRSCH, INC., 1842 MICHIGAN-AV.

100 used trucks, all makes, all types of bodies; also new Republic Oneida and Kalamazoo trucks at great savings. 1842 MICHIGAN.

USED GARFORDS.

4 dump trucks for coal hauling. Prices $600 to $2,000. Other bargains in smaller capacity trucks. GARFORD MOTOR TRUCK CO., INC., 2258 Calumet-av. Open Sunday.

FORD—TON TRUCK, OPEN EXPRESS body, closed cab, canopy top, in first class condition, run only 3 weeks—$385. This is by far greater bargain than buying a new truck even at reduced price. Frank Janofsky, Belmont 7222.

BANKER'S SALE—Brand new 1½ and 2½ ton highest grade trucks, Timken worm drive, at most extraordinary figure. Phone Dearborn 1743. 116 S. Michigan-av., Room 902.

NEW LOW PRICES ON NEW AND USED trucks, bodies and hoists. HARVEY MOTOR TRUCK WORKS, 1233 S. Wabash-av. Calumet 4694.

FORD LIGHT DELIVERY TRUCK, OVERsized, panel body, 1920 model; starter; A1 mech. cond.; cheap for cash. 427 N. Sawyer-av., 1st.

VIM—TRUCK, PANEL BODY; NEW BOSCH magneto; new tires; runs perf.; $250. Seeley 7855. 2050 Madison-st. Call 1 to 6 p. m.

USED TRUCK BARGAINS—Kelly Springfield Motor Truck Co., 2630 S. Wabash-av. Victory 3740.

MACK 5 TON CHASSIS WITH CAB; NEVER been used; bargain; private party; no trades. Address G 374, Tribune.

REO SPEED WAGONS AND FORDS—ALSO demonstrators; big sacrifice; terms. ARTHUR MOTORS, INC., 117 E. 55th-st.

3 TON INTERNATIONAL TRUCK, BOX body, removable stakes, canvas top, almost new, $1,800. 3821 Union-av. Blvd. 2460.

FORD—1½ TON TRUCK, INCLOSED CAB, lge. express box, like new, $225. 1228 W. Randolph-st.

1 TON TRUCK, GOOD CONDITION, $75. Owner going out of business. Call Sun. morn., 3321 Cortland-st.

FORD — TRUCK, 1923, BIG BARGAIN. 1908 Indiana-av., 2d fl.

FORD — TON TRUCK; OPEN EXPRESS body; good cond. 1908 Indiana-av., 2d fl.

TRUCK, 3½ TON, FOR SALE—AT A BARgain. Oakland 0435. 427 Bowen-av.

FORD TON TRUCK, SUIT ANY BUSINESS, $275. 3184 Milwaukee-av. Juniper 0552.

FORD—TRUCK, LIGHT DELIVERY, '22 model; like new; terms. 2411 Milwaukee.

DODGE—ONE 2 TON DODGE TRUCK; LATE model. 155 W. Oak-st.

FORD—TON TRUCK, '22 MODEL; STAKE job; almost new; price. 2411 Milwaukee.

WHITE—30; IN GOOD CONDITION; $650. 2247 Prairie. Calumet 5448.

FORD—TON TRUCKS, ALL MODELS; VArious bodies; exchg. 2411 Milwaukee-av.

DODGE—TRUCK; PANEL BODY; A1 CONdition; bargain. 5518 Laflin-st.

20 FORD TON TRUCKS, ALL TYPES, $115 to $395. 4407 W. Madison.

AUTOMOBILES WANTED.

$100,000

TO SPEND FOR LATE MODEL USED CARS. Will pay cash prices for late model used cars; 1 or 100. Quick action.

HARRIS & RODGERS, World's largest high grade car dealers. 1424-26 S. Michigan-av. Calumet 3300.

FORDS AND DODGES WANTED! WE PAY HIGHEST CASH PRICES. 1450 S. MICHIGAN-AV. CALUMET 0088.

AUTOS WANTED. ALL MAKES. Will pay spot cash. Drive to 6104 Cottage Grove. Ph. Dorch. 5100.

HIGHEST CASH PRICES PAID FOR JUNK, wrecked or used cars. We sell replacements for any car. WARSHAWSKY & CO., 1915 S. STATE-ST. CALUMET 7315.

WILL PAY $400 CASH FOR 1922 MODEL light six touring, 5 passenger; Studebaker or Buick preferred; must be a bargain and in good condition. No dealers. Phone Beverly 1520 mornings.

HIGHEST CASH PRICE PAID FOR ALL kinds of junk, used or wrecked cars; parts for all cars. ILLINOIS AUTO PARTS, 2106 State-st. Phone Victory 2583.

WANTED—100 CARS, ALL MAKES, LATE models especially. Bring car, take home cash. 2810 W. Madison-st. Kedzie 8181.

AUTO WANTED IN EXCHANGE FOR MY Ford sedan and Essex touring. 3016 Sunnyside. Juniper 5514-J.

WANTED—FORD COUPE—LATE MODEL; must be in good condition; for cash; bring car and get your money. 3415 Madison-st.

SELL OR TRADE $850 PLAYER PIANO for auto. 3150 S. Canal-st.

WANTED — 50 AUTOS AT ONCE. CASH. 417 S. Sacramento. Van Buren 3174.

CARS BOUGHT ANY COND.; USED OR junk. Sheaffer Auto Parts. Victory 2476.

WANT 50 AUTOS; BRING CAR, GET CASH. 6807 S. Halsted-st. Wentworth 2727.

AUTO ACCESSORIES, REPAIRING.

NEW SEDAN BODIES TO FIT MEDIUM SIZED CHASSIS, $275. S. BREAKSTONE, 63 E. HARRISON-ST.

WINTER TOPS AND GLASS SIDE ENCLOSures for all makes of cars, $35 and up. LAWDER, 69th-st. near State.

GLASS WINTER INCLOSURE, $75; CALIF. tops, indivly. built, $150 to $500. Badger Auto Top Co., 411 E. 39th-st. Doug. 0155.

WANTED—10 OR 12 FT. STAKE TRUCK body; have 14 ft. body for sale. Prospect 8181.

WANTED—REX OR CALIFORNIA WINTER top for 1920 Hudson sport; must be in good condition. Call Rogers Park 3882.

RECOVER AUTO TOPS, $35 UP; WINTER enclo., $75 up; painting. Victory 5267.

LEATHER TOP WINDSHIELD, SIDE doors off. 7 pass. 59 Cadillac. 425 E. 61st.

FORD BODIES—COUPE, TOUR., RDSTR., spdstr., truck bodies. 2411 Milwaukee-av.

FORD SEDAN BODY FOR SALE, $175. Apply 7333 Yale, 2d apt., after 6 p. m. only.

MOTOR TRUCKS TO RENT & WTD.

FORD—TRUCK; NEW; ANY STYLE BODY desired, for contract hauling. Owner will drive; know city thoroughly; strong and willing; very reas. rate to good party. 646 E. 64th-st. Fairfax 4030. D. A. GEORGE.

PIERCE-ARROW TRUCKS. To Rent—All sizes. Phone Calumet 5060. PAUL COGHLAN.

HARVEY TRUCKS—ALL SIZES, TO RENT or sale. Salesroom, 1233 Wabash-av. Service sta., Ph. Blvd. 9600. Works, Harvey, Ill.

HAULING, STEADY OR PART TIME, FOR 2½ ton truck; large ex. body; owner drives. Monroe 0067.

WANTED — HAULING, 1½ TON REO truck; reliable owner drives. Irving 4703.

AUTOMOBILES—GASOLINE.

FOR TODAY
And Today Only

We are offering the following SPECIAL INCLOSED CARS at SPECIAL REDUCED PRICES.

If you have read our ads or if you have been in our salesroom during the past week you will know the tremendous slash the following prices represent. If you don't, take the time today to look into these prices. If you are interested in any degree these prices mean money to you. This offer withdrawn Saturday night, Oct. 21.

1921 JORDAN BROUGHAM, 4-5 PASS. This car has been finished in the new Crane Simplex Velvet Gray, giving it the appearance of a new car. It is impossible to distinguish between it and the closed model on the new car sales floor. A sweeter running Jordan cannot be found and the equipment is entirely complete, consisting of snubbers, bumper, motometer, rear view mirror, vanity articles, spare cord tire—in fact, every accessory for closed car driving comfort. Previous price $2,050. NOW $1,850.

1920 JORDAN SEDAN, 7 PASS. This car cost originally $4,250 and is one of the finest closed models obtainable. Full aluminum body by Walker-Wells is finished in an attractive Dark Blue with imported worsted material of corresponding color. Mechanically and to the eye this model will seem to be a new car. It will render years of satisfactory mechanical service without expense. Previous price $2,000. NOW $1,750.

1921 JORDAN TOURING, CALIFORNIA TOP EQUIPPED. Finished in a "Burgundy Old Wine" with black Artcraft Top. Has U. S. Royal Cord tires, 2 Biflex bumpers, automatic windshield cleaner, heater, snubbers, step plates, clock, etc. This is a car that is adaptable to all weather conditions and represents a value that it is impossible to picture without personal inspection. Previous price $1,550. NOW $1,250.

1917 JARDAN COUPE, 4 PASS. It is very seldom that we are able to offer a Jordan closed car at the price we have placed on this one for immediate sale. Driven by the original owner since the date of its purchase. It was completely rebuilt by us less than one month ago. Has special Tapestry upholstering, 5 wire wheels, 5 exceptionally good cord tires, bumper, motometer, etc. $750.

Miscellaneous Tourings.

1920 OLDSMOBILE TOURING, 5 PASS. This is a sweeter running Oldsmobile than any you will be able to find in the city. Cast iron pistons have been installed by the previous owner and the car generally has seen care that is seldom afforded any automobile. Refinished in a beautiful Dark Green with natural wood wheels, 5 cord tires that show no wear, motometer, spotlight, transmission lock, etc. $550.

1920 STEPHENS 4 PASS., SPORT. In the original finish; has 5 good cord tires and is in excellent mechanical shape. You can effect a saving of $250 on this car at our price. $500.

1917 DAVIS TOURING. We have placed a nominal price on this car for quick sale and can assure you that the actual intrinsic value is at least $200 higher than the price we ask. Finish, tires and upholstery are absolutely first class. Mechanical inspection is invited. $250.

WE TEACH YOU TO DRIVE FREE OF CHARGE. OPEN EVENINGS AND ALL DAY SUNDAY. TRADE AND TERMS.

CHICAGO MOTOR CAR CO., JORDAN DISTRIBUTORS. 2250-2252 MICHIGAN-AV. CALUMET 6075.

BIG
SACRIFICE SALE ALL THIS MONTH
REO
FACTORY BRANCH.

Do You Want an Automobile AT LESS Than half its actual value today?

TERMS

Following is a list of the cars we have to dispose of at once.

YEAR.	MAKE.	PRICE.
1917	Stearns Taxi	$ 250
1917	Willys-Knight Taxi	250
1917	Auburn Chummy	295
1917	Reo Touring	175
1917	Reo Touring	225
1921	Ford Coupe	300
1921	Hupmobile Touring	750
1917	Reo 6, fine shape	450
1917	Reo 6, Roadster	250
1920	Reo 6, Touring	750
1920	Reo 6, Refinished	900
1920	Reo 6, Sedan, refinished	1,200
1920	Reo 6, Coupe, refinished	1,200
1919	Reo 4, Coupe, refinished	750
1920	Reo 6, Sedan, refinished	1,100
1921	Dodge Touring, wire wheels, refinished	490
1922	Maxwell Touring, like new	700
1920	Cole Sedan, refinished, like new	1,375
1922	Paige 6-66, 7 Pass., run less than 5,000 miles, complete equipment. Make us an offer.	

Price, Year, and Condition Guaranteed. REMEMBER, Your Credit Is Good. Call and get your pick of the good ones TODAY. We are open day and night until 10 p. m.

REO MOTOR CAR CO. OF CHICAGO 2501 S. Michigan-av. Calumet 6050-2.

CHANDLER AND CLEVELAND

HAVE TAKEN IN SEVERAL UNUSUALLY GOOD CARS AS PART PAYMENT FOR NEW CLOSED CARS RECENTLY DELIVERED. IN ORDER TO SELL THESE CARS AT ONCE WE HAVE PUT AN EXCEPTIONALLY ATTRACTIVE PRICE ON EACH ONE OF THEM.

SPACE WILL NOT PERMIT A DETAILED DESCRIPTION OF EACH CAR. BUT IT WILL MORE THAN REPAY YOU TO INVESTIGATE.

1921 CHANDLER SEDAN.
1921 CHANDLER TOURING.
1920 CHANDLER TOURING.
1919 CHANDLER CALIF. TOP TOUR'G.
1919 CHANDLER TOURING.
1921 CLEVELAND SPORT ROADSTER.
1921 CLEVELAND TOURING.
1919 MITCHELL TOURING.
1919 MITCHELL SEDAN.
1920 OLDSMOBILE TOURING.
1920 AUBURN TOURING.
1919 CHEVROLET FB SEDAN.
1919 STUDEBAKER TOURING.
1918 OAKLAND TOURING.
1917 OAKLAND CALIF. TOP.
1920 CHEVROLET 4-90 TOURING.
1917 FORD ROADSTER.
1918 MAXWELL ROADSTER.

MOST OF THESE CARS ARE IN STRICTLY FIRST CLASS CONDITION.

COME PREPARED TO BUY. THEY SHOULD SELL ON SIGHT.

THOS. J. HAY, Inc. 2521 MICHIGAN-AV. VICTORY 8200.

$550 Buys:
HUDSON SEDAN.

Model "H." Roomy 5 passenger with auxiliary seats. This very high grade car has been given a general overhauling in our shops and has been beautifully painted a dark green [burn off]. Well equipped with 5 good cord tires, snubbers, radiator, shutter, lock, seat covers, rear vision mirror, stop signals, bumper, heater. This smooth running, high grade, easy riding all year car is offered at the price of an inferior open car. You will have to act quickly to get this bargain. Liberal terms. Open Sun. and eves. BIRD-SYKES CO., 2215 Michigan-av.

R. & V. MOTOR CO.

We have an excellent buy in one of our six cylinder R. & V. Knight 4 passenger coupes. This car is beautifully painted, has new seat covers, bumper, and good tires. It has been thoroughly overhauled and we will guarantee it to be in absolutely first class condition. If you want a good automobile for winter, you should not miss this opportunity; price $1,475. R. & V. MOTOR CO., 2247 S. Michigan. Calumet 5827.

LIQUIDATING SALE.

Three cars for price of one. Dodge, 1919, taxi. International ¾ ton truck, 1919. Maxwell roadster, 1917. All for price of taxi, $600. 2904 Armitage-av. Humboldt 0104.

Franklin-Marmon-Hupp.

North Side Dealers, GEORGE MARQUETTE MOTOR SALES COMPANY, 5971 Ridge-av., at Clark. Sheldrake 4800 and 4801.

CLASSIEST ROADSTER.

Used 4 mon.; many extras; sell best price; see it. Call Humb. 7724, 6 p. m. Harry.

REAL BARGAINS IN USED CARS—CASH or terms. No brokerage. Apperson, 3300 Indiana.

AUTOMOBILES—GASOLINE.

Special Bargains AT THE Peerless FACTORY BRANCH.

For the convenience of Used Car buyers during the Enclosed Car Show, our Used Car Department will remain open Evenings and Sundays from Saturday, October 14, to Sunday, October 22, inclusive.

Prices cut to move quickly.

BUICK SEDAN, 1922, 5 PASS. Do not let the price we have put on this car influence your judgment. It has been privately owned and carefully used and has not had a great deal of mileage. Customer is exchanging for a larger car. If you are looking for a Buick sedan that we believe to be in almost new car condition, with upholstery, tires, and mechanical condition good, you will not want to miss this opportunity. Dealers pay as much as we ask for this car. Price $1,250.

CADILLAC 8 TYPE 59 TOURING CAR. Visualize if you can this beautiful 7 passenger touring car. It is refinished in a Stoneproof Gray and is beautifully [illegible]. The cord tires are practically new. Mechanically it is far above the average. It is equipped with a set of winter enclosures that to duplicate today would cost you about [illegible]. You can enjoy all the comforts of a [illegible] the glass sides of this type are very [illegible]ting. The upholstery is in such [illegible] that it does not look as though it had ever been sat on. It has been privately owned and driven by a man who takes a great deal of personal pride in his motor cars. This car must be sacrificed and if you could see and ride in it we know that you would agree with us that at the price it is a bargain that you cannot afford to pass up. If you are contemplating the purchase of a high grade 7 passenger semi-enclosed car, we are offering this one as our second "Special" for today at the ridiculously low price of $1,750.

CASE SEDAN, 1921. This is a standard 5 or 7 passenger Case Sedan and it is coming into our stock in almost new car condition. The paint, which is a Dark Maroon, has not a mar or blemish on it. Mechanically it is exceptionally fine and it will bear a most rigid examination and demonstration. Closed cars of this type are much in demand, particularly at this season of the year when the enclosed automobile is such a comfort. The one we are offering at a ridiculously low price and we know that the first person who sees it will undoubtedly buy it. For this reason, would suggest your immediate action. As compared with the price of a new Case car today this one is truly a bargain at our much reduced price of $1,250.

PEERLESS SEDAN, 1920. For the man who has been waiting for that exceptional opportunity to buy a high grade 7 passenger enclosed car, this one will carry a strong appeal. It is an exceptional bargain in more ways than one. The condition is such that alongside of a new car it would be hard to tell them apart. It has just been refinished a Dark Blue and the tires are in very good condition. Mechanically it will carry the standard warranty of this company. During this week of the Enclosed Car Show we are offering all of our cars to the public at unheard of reductions as compared with the prices of new automobiles and [illegible] make today. This is the only Sedan of this Series and Type that we have in our stock and you will have to act quickly if you would avail yourself of what we believe to be one of the best bargains in a Sedan that we have offered for some time. Special for this sale, $1,500.

PEERLESS TOURING, 1919. This is the first car of this type that we have had to offer for at least 2 months and we have had many, many calls for cars just like this. It is an exceptional automobile in view of the fact that it has been owned and driven by one man and the car shows that he has taken wonderful care of it. It is painted a Dark Blue and the cord tires are in very fine condition. Mechanically it is exceptionally fine. We are offering this car as a leader and will sacrifice it at a price that we do not believe you can duplicate. It is worth far more than we are asking and we do not believe that you could invest a like amount of money in any new car to give you the same good satisfaction and service. It is a very economical car and one that presents a very high class appearance. It is worthy of your immediate action if you are interested in the purchase of a high grade touring car at the price that is put on it as a special inducement for immediate sale. Act quickly. Price, $550.

Peerless Motor Car Co. OF ILLINOIS. 2323 MICHIGAN-AV. CALUMET 5540.

PACKARD

PACKARD MODEL 3-38 ROADSTER. This is the last model of the big "Six" Packard Roadster produced. It has been given exceptional care and is in way above the average condition. It will appeal particularly to the man interested in a high class, distinctive Roadster. The car has been recently refinished in Dark Blue with Cream Yellow wheels and is modern and up to date in every respect. We highly recommend this purchase at $750.

PIERCE-ARROW "48" CHASSIS. This will make an ideal tow wagon or can be used in livery service with the addition of a body. The chassis has been well cared for at all times, is equipped with excellent cord tires, and is in exceptionally fine mechanical condition. Any one interested in a high grade, dependable chassis will make a remarkable purchase in this at our price of $250.

PAIGE TOURING, 1922 MODEL. This car is the latest series of the "6-66" and has been driven slightly over 3,000 miles. Has the appearance of new throughout and is most completely equipped. We are very fortunate in being able to offer it to our customers at only $1,750.

PACKARD COUPE MODEL 2-25. The chassis has been thoroughly overhauled in our shops and the body has been refinished in Packard Blue. It is of the full 4 passenger Coupe type and a very high class build throughout. These cars are extremely scarce, this being the only one we have had available in more than a year. We are very fortunate in being able to offer it at the exceptionally low price of $1,250.

PACKARD TWIN SIX TOWN CAR. This is a special custom built creation by "Durham" of New York and is mounted on our present series chassis in the short wheelbase. The car has been entirely rebuilt mechanically and has just been received from our Paint Shop where all necessary coach work and refinishing was done. We have equipped it with a new set of Kelly-Springfield cord tires and it will be sold under our standard standard new car guarantee. Our price is less than 50% of its original cost. $4,000.

PACKARD MOTOR CAR CO. OF CHICAGO, 2357 S. Michigan-av. Calumet 7400. Milwaukee Branch, 35th and Grand.

PACKARD

VELIE 2 TON TRUCK CHASSIS. In good mechanical condition and has exceptionally good tires. 12 ft. wheelbase, 12 ft. frame. You cannot duplicate this truck at our price, $200.

OLD RELIABLE 2 TON. Equipped with stake body, cab and in good mechanical condition; a good, serviceable truck with the Wisconsin engine; bargain, reduced to $300.

STEGEMAN 2 TON TRUCK. In good mechanical condition and ready for service, equipped with full enclosed cab and stake body, excellent tires, bumper, etc.; Continental engine, $700.

PACKARD 1¼ TON CHASSIS "D." The motor, transmission, and differential have been overhauled, including regrinding cylinder block; equipped with very good tires all around; wheelbase 10 ft. 6 in.; frame 8 ft. 6 in.; suitable for express work or any kind of work for various loads; economical to operate; reduced to $900.

STERLING 3½ TON TRUCK. Equipped with full enclosed vestibule cab, electric lights, generator, cushion wheels in front; exceptionally good tires all around. This truck has been repaired by us and is in very good condition. Reduced to $1,000.

FORD 1 TON WORM DRIVE TRUCK. Equipped with express body and cab very good mechanically. Price, $175.

LIBERAL TERMS. OPEN SUNDAYS. PACKARD MOTOR CAR CO. OF CHICAGO, 1515 S. Wabash-av. Calumet 5230 or 7400.

HAYNES 1921

Model 50, 5 Pass. Touring. This car is in new car condition, with the exception of tires, which are cords and slightly used. We have put it through our shops and will guarantee it. Body painted maroon, new floor carpets, running board, covers, etc. This car can be bought as low as $400 down, balance in ten months.

Here are some others at very low down payments and ten months to pay balance:

1920 Marmon ...
1921 Haynes, with new Calif. top ...
1919 5 double letter Cadillac ...
1921 Reo Roadster ...
1921 Haynes ...
1921 Chalmers Touring ...
1918 Haynes Sedan ...
1918 Paige 6-55 Sport ...

TRIANGLE MOTORS, INC., 2229 S. Michigan-av. Calumet 6612.

OLDSMOBILE

JORDAN, 1920, SPORT.—This is like a new car in every respect. Here is an automobile that cost $3,000 and has always had the best of care. Other people are getting $1,000 for the same car. This is a snap at $925.

OLDSMOBILE, 1920, 7 PASS. TOURING—This is another car that has not run 6,000 miles; has bumper, lock, spare tire, and a motormeter. You cannot tell this job from new. See this car at $825. 2035 Michigan-av. Terms. Calumet 4229.

HUPMOBILE—1921, TOURING CAR; LOOKS just as good as new; cannot find a better one in town; $300 cash, balance $50 per mo. Overland touring, 5 pass., in good running order; $50 cash, balance $15 per mo. GARFIELD MOTOR SALES CO., S. E. Cor. 55th and Wabash-av. Englewood 0027. Wentworth 2877.

TAXICABS.

New and used, all standard makes, at extremely low prices, and covered by guarantee. 4635 Washington-blvd. Columbus 0131.

DURANT AND STAR AUTOMOBILES. O. W. ECKLAND MOTOR CO., 6264-10 Cottage Grove. Fairfax 0612.

AUTOMOBILES—GASOLINE.

CADILLAC'S SPECIALS

CADILLAC 8, TYPE 57, LIMOUSINE. This our 7 passenger inclosed car and has just been received from the original owner. It is in mechanical condition that we consider very good and will be a serviceable car for a great many years. The velour upholstery shows practically no use and the paint condition is good. Equipped with cord tires, 1 spare; bumper, and other extras. A high grade limousine of a series that is very seldom offered. It is very roomy and ideal for town or country use. In the hands of a liveryman it would pay for itself in a short time. Your early inspection is urged, as we do not believe it will long remain here at our price of $1,350.

CADILLAC 8, TYPE 51, TOURING. Just a few days ago this sweet running Cadillac Eight was thoroughly overhauled in our shops, since then the owner has turned it into our stock. It is in excellent mechanical condition and is equipped with 5 good cord tires, spring bumper, rear view mirror, spotlight and other extras. The paint, top, and upholstery are in very good condition. A highly serviceable 5 or 7 passenger car in condition that is exceptional. The price is only $350.

CADILLAC 8, TYPE 57 TOURING, 7 PASS. This car is priced very low for quick disposal and is in condition that it will deliver many thousands of miles of excellent service. It is equipped with 6 cord tires and other equipment. Top and upholstery good. A value very rarely equaled at our price. $750.

CADILLAC 8, TYPE 55, TOURING CAR. This is our standard 7 passenger touring model and is in exceptionally good mechanical condition throughout. At the price we are offering it we believe you will have to act quickly as we doubt if cars of this type and model have ever been offered at so low a price. The top, upholstery, paint, and the tires are all very good and the equipment includes spring bumper, spotlight, windshield cleaner, stoplight, and other extras. This is a bargain and it is priced ridiculously low for quick disposal at $500.

CADILLAC 8 TYPE 59 TOURING CAR. The ideal 7 passenger family car. This particular car has just been put through our shops and mechanically it will carry our warranty. We have refinished it in deep maroon with light red stripe and equipped it with 5 new cord tires, bumper, Klaxon horn, seat covers, and many other extras. The Cadillac is noted for its ease of handling and dependability and is a car that any member of the family can drive with confidence because of its mechanical perfection. We suggest early inspection of this fine car, as our price is only $1,850.

CADILLAC 8, TYPE 57, PHAETON. This car is in good mechanical condition and we are very fortunate in being able to offer it at the price quoted. The paint, which is a Beige color, is in very nice condition, and the car is equipped with 5 Rudge-Whitworth wire wheels, 5 good cord tires, spotlight, motometer, spring bumper, etc. Price $900.

CADILLAC 8, TYPE 61, TOURING CAR. This is one of our latest series 7 passenger touring cars and it is in such condition that it cannot be distinguished from new. It was turned in by the original owner, who purchased a "61" Suburban. It is painted in a special shade of Dark Green, and everything about the car is first class. Equipped with Cord tires, spare, 2 spring bumpers, Francisco heater, spotlight, and many other extras. The actual mileage this car had is less than 4,000 miles. It will carry our new car warranty and is a splendid chance to buy a Cadillac of the latest series at a considerable saving. Cost new as equipped about $3,500. Special at $2,700.

Open Evenings.

CADILLAC MOTOR CAR CO.,
CHICAGO BRANCH.

Franklin's Special Offering
Prices Cut!
5 Days' FREE TRIAL

MARQUETTE SPECIAL SALE

REAL BUYS

BUICK BARGAINS

BROADWAY BUICK CO.

AUTOMOBILES—GASOLINE.

Allison-Rood
2518 Michigan-av.

Lincoln — Ford

WE WILL BE OPEN SUNDAYS AND EVENINGS DURING THE CLOSED CAR SALON OCTOBER 14 TO OCTOBER 22.

LINCOLN 7 PASS. TOURING CAR. This car has been driven less than 10,000 miles and has been very carefully used. It has had our usual rigid mechanical inspection and it will carry our new car warranty. Equipped with excellent cord tires and complete line of accessories. It has the original finish, which is in excellent condition. Price $2,500.

LINCOLN 5 PASS. PHAETON. This car was turned in on one of our 5 passenger Sedans. Has been put through our shops and put in such condition that we will guarantee it the same as a new car. Car is repainted a beautiful Sagebrush Green. Has all the extra equipment necessary. The curtains when put on make the car a complete closed car for winter driving. Price, $2,500.

COLE 1921 AERO 8, 7 PASS. SEDAN. This car has come into our hands in first class condition, as the owner has given the car the best of care and used it only 11 months. Car is unusually equipped, having 2 Biflex bumpers, Westinghouse shock absorbers, heater, and many other extras. We have refinished the body in a London Fog Gray with wagon wheel red wood wheels. It will be well worth your time to investigate this car. A real buy at $2,250.

WILLS SAINTE CLAIRE TOURING, 1921. This is one of the snappiest and cleanest cars in our stock. Has come to us in tiptop shape throughout. Has excellent cord tires and a load of extra equipment. This car will not stay with us long at $1,850.

HUDSON 1919 MODEL 7-0 7 PASS. TOURING. In first class mechanical condition. Paint is good and has good set of tires. This car has been carefully used and is a good buy at $650.

PACKARD 2-25 TOURING CAR, 7 PASS. From the mechanical and coach condition standpoint this car is without a doubt one of the best Second Series Packards in Chicago. Recently refinished in Packard Blue, with cream wheels. Any one looking for a good, serviceable, high grade touring car cannot go wrong on this one. $850.

STEPHENS 1920 6 PASS. TOURING. Seldom do we get a car in as good condition as this. Painted dark Blue with gold stripe. Has an excellent set of cord tires and runs better than a new car. This is a real bargain. $650.

CADILLAC MODEL 57 LIMOUSINE, 1919. Here is a limousine that is ideal for liveryman and one in which patrons would be happy to ride. It is in such condition every way that it can immediately be put into active service. $1,600.

A FEW OTHER HIGH GRADE CARS AT REASONABLE PRICES. TELL US WHAT YOU WANT. TRADES AND TERMS.

EXCHANGED CAR DEPT., 2D FLOOR. VICTORY 3900.

Announcing
$55.00
Reduction On All Fords.

Other Special Bargains:

OTHERS FROM: $25 to $500

AFTER YOU HAVE LOOKED OVER ALL THE BARGAINS ADVERTISED, COME AND

BUY

Real values in Dependable Cars from a Dependable Co.

EVERY OAKLAND OWNER A BOOSTER—ASK ONE.

OAKLAND MOTOR CAR CO.,

CLOSED CAR BARGAINS

AUTOMOBILES—GASOLINE.

BARGAINS OF TODAY

FRANKLIN SEDAN.

With a special 7 pass. sedan body, 5 wire wheels, good paint, $545.

VELIE SEDAN.

A very fine, clean job, new paint, 5 A1 cord tires, Biflex bumper, and Perfection heater, $1,195.

CHEVROLET SEDAN.

A demonstrator better than new, driven only by our experienced driver, $785.

AUBURN TOUR.

A Red Seal Continental motor, new paint, good tires, $550. This is a late model.

CHANDLER 7 PASS.

A very good family car at a real bargain, $495.

CHEVROLET—1922

Touring car, used for demonstrating only, $395.

DORT TOURING,

1920 mod., new paint, $295.

Of course we make terms—the kind you sure will like.

Milwaukee Av. Motor Sales,
2504 to 2514 Milwaukee-av.
Open to 10 p. m. Sunday all day.

AUBURN DEMONSTRATOR.

This car has been driven less than 1,000 miles and has many extras, including 5 oversize tires, bumper, lock, stoplight, seat covers, etc. New car guarantee and service. Substantial saving to party considering purchase of new car. Authorized Auburn Dealers. 5300 Broadway. Sunnyside 2500.

AUBURN—SEDAN; 1921; LIKE NEW IN every respect; driven very little; equipped with 2 bumpers; lock, spare tire, snubbers, etc.; $425 cash; balance arranged to suit. Open evenings and Sunday. 6350 Cottage Grove-av., opposite the Tivoli. Midway 9260.

AUBURN—TOUR., 1921. THIS CAR HAS been thoroughly overhauled and is in excellent mechanical condition; carries our service guarantee; especially priced at $785. Authorized Auburn dealers. 5300 Broadway. Sunnyside 2500.

AUBURN—SEDAN, LATE '21; NEW PAINT, new cord tires; best offer. Juniper 6452.

BUICK BARGAINS

Buick rdstr., 1921, new cord tires; Ramspring bumper, seat covers, etc. This car cannot be told from new; $775.

Buick coupe 1919; seat covers, spare tire, tire cover, stoplight, etc.; excellent condition; $475 for quick sale.

Buick rdstr., 1920, Rex winter top, like new; $600.

The above cars are in excellent mechanical condition, having all been thoroughly gone over in our own shop. Liberal time payments can be arranged.

FAGET-BUICK CO.,
3900 Grand-blvd. Doug. 0633.

Buick '22 Coupe

This is the larger and roomier 4 passenger, 6 cylinder, 1922 Buick "22-48" model Coupe and is in excellent condition throughout. Mechanically it is very smooth in operation. We have refinished it in Moleskin Grey with black fenders. The velour upholstery shows little or no wear and the tire equipment is very good. Has bumper, motometer and other extras. An excellent value in a very late series Buick Coupe which we are offering for only $1,475. Liberal terms. Open Suns. and eves.
BIRD-SYKES CO., 2215 Michigan-av.

Buick Roadster

Cunningham Touring

CADILLAC "61" PHAETON.

CADILLAC "59" VICTORIA.

DURANT 4 SEDAN.

ESSEX 1922 TOURING.

AUTOMOBILES—GASOLINE.

CASE CARS—ALL MODELS ON DISPLAY; also a few good cars, which we took on trades for new cars and thoroughly overhauled, for sale cheap; CASH or TIME PAYMENTS. CASE Authorized Agency, PARKVIEW MOTORS CO., Sacramento and Grand-av. Open evenings and Sundays.

CASE — 1920 SEDAN; A1 MECHANICAL condition; looks and runs like new; will sacrifice; cash or terms. 823 E. 47th-st. Oakland 2233.

CHALMERS SEDAN—FOR SALE—CHEAP; owner needs cash; price only $350. Call Kibling Garage, 4535 N. Kedzie-av., City.

Chandler Sedan, '21,
$1,250
A WONDERFUL BARGAIN.

Here is an absolutely perfect Chandler Sedan that presents the appearance of new at a very low figure. Luxuriously upholstered in velour; excellent tires. See it today.

Harris & Rodgers
World's Largest High Grade Car Dealers.
1424 S. Michigan-blvd. Calumet 3300.
Open evenings and Sunday.

CHANDLER 1920 TOURING.

This is surely one good buy, for the car is an excellent one. Has good tires and extras. Terms to suit you. $550.
OVERLAND MOTOR CO.,
2419 Michigan-av. Victory 3500.

CHANDLER SPORT, 1921.

Run 4,200 mi.; represents a new car; 5 wire wheels, cord tires; fully equipped; $650. terms. Open evenings till 10, and Sunday. 2810 W. Madison-st.

CHANDLER — 1921 SPORT MODEL, LIKE new, cord tires, $675; will accept diamond as part payment. Douglas, 522 Briar-pl. Lake View 7812.

CHANDLER—CHUMMY, A BEAUTY, CAN'T be told from new, only $500; many extras; winter inclosure; terms; open evenings. 1741 Madison-st.

CHANDLER—SEDAN, 1919; LOOKS LIKE new; $600. Kenwood 8200.

CHANDLER—1921; MUST SELL; LOTS OF extras; $650. Call at 3013 S. Tripp-av.

CHEVROLETS.
CASH—$95—CASH
BALANCE $10 PER MONTH.
1920 and 1921 Chevrolet touring; excellent condition. 2051 Milwaukee-av.

CHEVROLET—1921 TOUR.; RUN 4,800 MI.; exactly like new; cord tires; $225; terms. Open evenings until 10 and Sunday. 2810 W. Madison-st.

CHEVROLET—4-90 TOUR.; 1922; RUN LESS than 2,000 miles; excellent mechanical condition; many extras; price $485. 5300 Broadway. Sunnyside 2500.

CHEVROLET—1919 F. B. MODEL; GOOD mechanical condition; cord tires; will sacrifice $75 cash, balance 10 months. 823 E. 47th-st. Oakland 2233.

CHEVROLET—1920; ROADSTER. F. B. model; good condition. Repainted; bargain. 1928 Irving Park-blvd. Grace. 7076.

CHEVROLET—COUPE, JUST LIKE NEW, $600. Phone Evanston 5016-M.

CHEVROLET—TOUR.; GOOD CONDITION; $95. 1928 Irving Pk.-blvd. Grace 7076.

COLE—SPORT, 1921. THIS CAR HAS BEEN thoroughly overhauled and has many extras including winter enclosure, assuring comfortable driving this time of year; especially priced at $750. 5300 Broadway. Sunnyside 2500.

COLE—1918 8 CYLINDER TOURING SEDAN; must sell; a wonderful bargain, $500.

DODGE ROADSTER, 1922.

DODGE 1922 TOURING.

AUTOMOBILES—GASOLINE.

Ford Touring 1922 Model

Has had very little mileage and looks as good as new car; equipped with front and rear bumpers, spotlight, spare tire and tube, and stoplight. This is a bargain at $350. Phone Calumet 7300.
DASHIELL MOTOR CO.,
2542 Michigan-av.

FORD BARGAINS.

1921 Sedan, newly painted and tires, $385.

1921	coupe, newly painted	$335
1921	late tour., starter, dem. rims	195
1920	tour., starter	175
1919	tour., starter, dem. rims	150
1918	roadster, dem. rims	85

5339 SO. ASHLAND-AV.

FORDS $75, 1-3 DOWN.

Sedans, 1922 models, like new	$385
Sedans, 1921 models, slightly used	345
Coupes, all models, like new	295
Tourings, 1922 models, like new	225
Tourings, all models, real bargains	100
Roadsters, all models, real bargains	85

up, cash, terms, trade; 1-3 down, balance 10 months; cars guaranteed for 60 days by responsible firm. 4037 Milwaukee-av. Kildare 6607, garage.

FORDS GIVEN AWAY.

1919 Ford Touring, dem. rims	$ 80
1920 Ford Touring, starter type	90
1922 Ford Touring, starter	150
1919 Ford Roadster, perfect	70
1920 Ford Roadster	90
1921 Ford Ton Truck, express body	125

All cars guaranteed 90 days; easy terms. Open eves. 949 Milwaukee-av.

FORD TOURING, 1922.

Wheel lock, extra tire, etc.; good tires, paint; just like new; today, special, $275.
W. C. AUBLE MOTOR CO.,
Durant Distributors,
2440 Michigan. Calumet 5700.

FORD SEDANS, 2, ONE OWNED BY MYself and the other by my sister. In very good mechanical condition—cars look nice. $375 apiece—These are cheap cars and you can do better by far at these prices than you can buying new, even at the reduced price. H. Ferguson. Belmont 0184.

FORDS — WE HAVE 5 FORD TOURING cars and 2 sedans, all in first class condition, which we took under chattel mortgages. We will sell them very cheap; $250 and up. Call MR. VICTOR, at NATIONAL BOND AND INVESTMENT CO., Randolph 2585.

FORD—SEDAN, '21, STARTER, DEM. rims, speedometer, bumpers, big lock wheel, new red Fisk tires, new chains, hood and radiator cover, motor just overhauled, looks like new; $400 cash. Call Sat. aftn. HUNGERFORD, 1000 N. La Salle. Superior 3429.

FORD—TOUR., 1922; A SPLENDID LOOKing and running car; has starter, dem. rims, excellent tires, locking wheel, etc. A real bargain for $230. Will give terms. 456 N. Oakley-blvd.

FORD—COUPE, 1922, LIKE NEW; DRIVEN 4,000 mi.; wire wheels, Decker lock, bump., snub., Rex bks., cord tires, Therm. rad., drum lights; take best cash offer Sat. and Sun. No dealer. 517 S. Gunderson-av., O. P.

FORD COUPE, 1922.

Completely equipped; splendid condition; no dealers. 300 E. Garfield-blvd., after 7.

FORD—COUPE; CANNOT BE TOLD FROM new; has 2 bumpers, extra tire, motometer and wheel lock; bargain for quick sale. 4733 Cottage Grove-av.

FORD—COUPE, 1922; LOOKS AND RUNS just like new; has large wheel and lock, bumpers, stop light, etc.; bargain. 5351 S. Ashland-av.

FORD SPEEDSTER, $350, JUST LIKE NEW, dem. rims, starter—you cannot afford to miss this even in face of reduction in Ford prices. H. M. Ferguson, Belmont 0184.

FORDS—1921'S AND 1922'S ROADSTERS, touring and sedans, from $190 to $525. Charles Lange & Bros. Co., 2625 Milwaukee-av. Spaulding 0235.

FORD — TOURING, EXCELLENT CONDItion, extra equipped; have purchased larger car and must sell at once. This is a bargain. Irving 5568. 3327 N. Hamlin-av.

FORD—COUPE, 1922; LOOKS AND RUNS just like new; has large wheel and lock, bumpers, stoplight, etc.; bargain. 5351 S. Ashland-av.

FORD SEDAN, 1922.

Car has been run very little; a real buy. 3806 Roosevelt-rd. Van Buren 3203.

FORD—SEDAN; WILL EXCH. FOR FORD coupe, 1922-3 model; perfect cond. 5600 W. Madison. Kirby's Gar. Ask for Brennan's car.

FORD—ROADSTER, LATE 1917; VERY good tires; perfect mechanically; first offer of $90; $50 cash, balance in notes. 4628 Washington-blvd. Columbus 0130.

FORD—SEDAN, 1922, MOTOR OVER 5,500-000; starter; dem rims; shock abs.; Decker wheel; lots extras; $335; terms or trade. 2560 S. Halsted. Open evenings.

FORDS—ALL MODELS, A1 COND.; 50 OF the best and cheapest cars in the city; $75 and up. See these cars before buying elsewhere. 1924 Madison.

FORDS—ALL TYPES; WIDE SELECTIONS; as low as $100. CALLAHAN-KRAUSE, 2441 Michigan. Calumet 7340. Open evenings and Sundays.

FORD—TOURING, 1921; STARTER AND dem. rims; same guarantee as new car; $150. SHERMAN, 5136 S. Ashland. Republic 3900.

FORD—SEDAN, 1922; STARTER, DEM. rims, wire wheels, 5 cord tires, speedometer, lock, other extras; cannot be told from new; terms. 757 W. Jackson-blvd.

FORD—TOURING, 1921; STARTER, DEM. rims, 5 tires; excellent condition; $175. 757 W. Jackson-blvd.

FORD—TOURING, 1921, SPOTLIGHT, STOPlight, front and rear bumpers, 5 good tires; $225. C. H. OTTO. Harrison 6817.

FORD—ROADSTER, 1921; STARTER, DEM. rims; same guarantee as new car; $150. SHERMAN 5136 S. Ashland. Republic 3900.

FORD—1922 STYLE TOUR.; STARTER AND extras; A1 car; quick sale, $195. This is a barg. Give time. 62 W. 68th-st., all day.

FORD—1922, 5 PASS., ELECTRIC STARTER, dem. rims. A snap at $200. 4920 Sheridan-rd. Sunnyside 0100.

FORD—COUPE; $275; STARTER; RIMS; lock; excellent condition; guaranteed; 1-3 down bal. 10 mos. 2751 Madison-st.

FORD—SEDAN; LATE '21; CORD TIRES; taken in trade today. Your offer. Lawder, 6047 S. Halsted-st.

FORD—COUPE; $275; STARTER; RIMS; lock; excel. cond. guaranteed; 1-3 down; bal. 10 mos. 3431 Irving Pk.-blvd.

FORD—1920, COUPE, STARTER, DEMO. rims, 5 good tires, wheel lock, battery ignition. 2749 Sheffield.

FORD SEDAN—1920; MANY EXTRAS; snap, $325. 622 N. Austin-av. Oak Pk. 8109.

FORD — TOUR., 1921; SELF STARTER; lots of extras; $200; terms. 2560 S. Halsted. Open evenings.

FORD—TOURING, 1919; STARTER BLK., 4 good tires; must sell; a bargain, $125. 4628 Washington-blvd. Columbus 0130.

FORD—SEDAN; $325; STARTER; RIMS; speedo.; seat covers; runs and looks like new; 1-3 down. 3431 Irving Pk.-bvld.

FORD—TOURING, 1922, FULLY EQUIPPED, lots of extras, same as new, $300, terms. 2560 S. Halsted-st. Open evenings.

FORD COUPE—1921, CORD TIRES, BULLET lights, extras, good mech. order. $280. 2374-76 Milwaukee-av.

FORD SEDAN—1921; CORD TIRES, REFINished like new; $325; terms. 2560 S. Halsted. Open evens.

FORDS—COMPLETE; BIG CHOICE AS LOW as $125. S. & L. MOTOR COMPANY, 3816 S. Wabash. Phone Boulevard 9100.

FORD—SEDAN; LATE 1922; LOOKS LIKE new; many extras; big bargain; $450; terms. 4614 S. Ashland-av. Boulevard 8778.

FORD—COUPE, 1922; JUST LIKE NEW; has bumper, 5 tires, Decker wheel lock, other extras; barg. $400. 6807 S. Halsted.

FORD — COUPE, 1922; HAS MANY EXtras; engine perfect; 5 tires; $200 cash; easy terms on balance. 3415 W. Madison.

FORD TOURINGS AND ROADSTERS FROM $60 up. GLENN E. HOLMES, 30 E. Lake-st. Randolph 7171.

FORD — 1921 TOUR., STARTER, DEM. rims, bumper; all accessories; bargain. Oakland 1634.

FORD — SEDAN, 1922, PERFECT; MAKE offer; must have money quick. 724 S. Cicero-av. Austin 0429.

FORD COUPE—'22 MODEL; STARTER, shock absorb.; classy job. 2411 Milwaukee-av.

FORD—SEDAN, LATE '21; $200 EXTRAS; price $425. 1137 S. Humphrey, Oak Pk.

FORD — SELF-STARTER; 4 NEW TIRES; $125 takes it. 769 W. Harrison-st.

FRANKLIN — 9B DEMI-SEDAN, ALMOST new, equipped with dem. rims, bumpers, spare tire and other extras. Call or phone for demonstration. Oak Park Franklin Motors, 1132 North-blvd. Oak Park 4532.

FRANKLIN—CHUMMY, SERIES 9A; MEchanically perfect; new paint; new top; price $575. 5971 Ridge-av. Sheldrake 4800.

GARDNER—4 CYL., 5 PASS., DEMONSTRAtor; driven 265 miles; new car guarantee; will sell at a big reduction; terms, trade. 6232 Cottage Grove. Fairfax 2840.

GRAY—$490—GRAY

The new Gray, $150 down, bal. monthly. FITZPATRICK MOTOR SALES, 6230-32 Cottage Grove-av. Fairfax 2840.

HAYNES TOURING.

Model 55 late 1921 car; very fine condition; has been repainted; looks like new. If you want a real bargain, buy this one. Terms to suit. $875.
OVERLAND MOTOR CO.,
2419 Michigan-av. Victory 3500.

HAYNES—SPECIAL SPEEDSTER; REFINished green with white wire wheels; mechanical condition A1; classiest car in Chicago; cash. Ask for C. H. COLLINS, 2722 North-av., 9 a. m. to 4 p. m.

HAYNES—1922, 6 PASS. SPORT; 4 NEW cord tires; paint and motor in new car condition; with $200 worth of extras; barg., $900. REA, 2521 S. Central Park-av.

HAYNES 55—1922, RUN 8,000 MI.; LOCK, bumpers, spot light, $1,100. Perf. mech. condition. Belmont 5176. 2308 W. North-av.

HUDSON—1920 COUPE, REFINISHED AND rebuilt. This car is priced at a bargain. 2425 Michigan-av. Calumet 0128.

HUDSON — SEDAN, OVERHAULED, NEW paint, new tires; a bargain at $650. Smith Motor Sales Co., 6140 Cottage Grove.

HUDSON—SPORT, 1921, CORD TIRES, REpainted, overhauled; a bargain for $775. terms. 6037 Cottage Grove.

HUDSON—SEDAN, NEW, 1923, RUN ONLY 700 miles; $2,200. H. L. CARTER. 2447 Michigan.

HUDSON—SPORT MODEL; RUNS AND looks like new; barg. Lake View 8937.

AUTOMOBILES—GASOLINE.

HUDSON 1920 COUPE.

REBUILT, REPAINTED, EQUIPPED WITH NEW TIRES AND NEW SEAT COVERS; THIS CAR SELLS FOR $2,755 DELIVERED IN CHICAGO. WE WILL TAKE $1,400 FOR A QUICK SALE; SMALL CAR ACCEPTED AS PART PAYMENT; TERMS.
HUDSON MOTOR CO. of ILL.
1615 S. MICHIGAN-AV. CALUMET 6909.

HUDSON SPORT, 1922.

Completely equipped; a real bargain, $1,-090. Gibbons Bros. Motor Sales, 2109-11-13 Jackson-blvd. West 0166.

HUDSON SPORT—1921, RUN 5,100 MILES, exactly like new car; 6 cord tires; fully equipped; $875; terms. Open evenings till 10 and Sunday. 2810 W. Madison-st.

HUDSON—LATE '20, SUPER 6, 7 PASS. SEdan; just overhauled; finish and upholstery like new; real barg., $1,175; terms or trade. 1422 E. 67th-st. Ph. Dorchester 3780.

HUPMOBILE — DEMONSTRATOR DRIVEN 2,500 miles; everything just like new; bumpers, wheel lock, spare tire. ROYAL SALES SERVICE, 339 E. 55th-st. Open evenings until 10 p. m.

HUPMOBILE—TOUR.; LATE MODEL, IN A1 shape. Can't be told from new car. Will sacrifice for $675 cash or terms to resp. party. Call Lake View 0388.

HUPMOBILES—ALL MODELS FOR IMMEdiate delivery; also a few used cars. Cash or payments. Hupp Agency. PARKVIEW MOTORS CO., Sacramento-blvd. and Grand-av.

HUPMOBILE—TOURING, '22. JUST LIKE new; bargain; terms. 3854 W. Madison.

JORDAN 1922.

Newly painted, 5 good tires, A1 mechanical condition.
LEE MOTOR SALES CO.
5244 Broadway. Edgewater 1634.

JORDAN TOURING.

Seat cover, good paint and tires, many other accessories, mechanically good; a bargain for quick sale. 1319 Ardmore-av. Sunnyside 3317.

JORDAN—7 PASS., A1 MECH. COND., WINter top; must sell. Phone Monroe 5868. Evenings, Spaulding 2495.

KISSEL CUSTOM BUILT SPORT TOURING,

1920, $750. Gibbons Bros.' Motor Sales, 2109-11-13 Jackson-blvd. West 0166.

Lexington Baker Sedan.

This car has never been driven. It is new in every respect. Has been used only as a display car. Am discontinuing the agency and am in need of cash. It is a bargain at $2,400; sells new for $3,250. Morse-Lake Garage, 1240 Morse-av. Sheldrake 1000.

LIBERTY—6 '21 TOUR.; MECH. COND. A1; new burn-off paint job; cord tires; cost $1,800; sell for $695. Keystone 0680.

LINCOLN.

Must sell my brand new 1923 Lincoln 7 pass. touring; run only 12 miles; at a great loss. Address S F 111, Tribune.

LOCOMOBILE—R-5 LIMOUS.; EX. CONDIT.; 6 new cord tires. 719 E. 39th-st.

MARMON TOURING.

Excellent mechanical condition; finished like new; five good cords; only $1,500; liberal terms.
LEXINGTON CHICAGO CO.,
2209 S. Michigan-av. Victory 3770.

MARMON SEDAN

Must dispose of beautiful 7 pass., 1921 Marmon sedan; has appearance of new car; mechanically perfect; act quickly.
3806 Roosevelt-rd. Van Buren 3203.

MARMON 1917 TOURING.

All good tires, in excellent mechanical condition; will sell at a sacrifice.
LEE MOTOR SALES CO.,
5244 Broadway. Edgewater 1634.

MARMON—7 PASS., 1920, MECH. PERF., painted a beautiful maroon; 5 new cord tires, Hartford shock absorbers; must sell cheap. 4937 S. Ashland, 2d.

MARMON 1922 SPORT.

Four pass., cond. like new; bargain at $1,-850. 836 Sheridan, 2d apt.

MARMON—5 PASS. TOURING, 1919; MECH. perf.; refinished; big bargain; terms or trade. 4614 S. Ashland-av. Boulevard 8778.

MARMON — 7 PASS., 1919, WITH CALIF. top, just overhauled; painted and new tires. Real bargain. PH. WENTWORTH 8300.

MARMON 34—7 PASS. TOUR., 1917, PERF. cond.; must sell. Spaulding 3344.

MAXWELL

Full line of the good Maxwell on display.
MILWAUKEE-AV. MOTOR SALES.
BRANCH STORE.
2049 to 2051 Milwaukee-av.

MAXWELL—TOUR., 1919, $100; SELF-starter, cord tires, fully equipped. Open evenings till 10 and Sunday. 2810 W. Madison-st.

MAXWELL—SEDAN; CAN SCARCELY BE told from new; new tires; car only used 6,000 miles; best cash offer today. 4733 Cottage Grove.

MAXWELL — DEMONSTRATOR, 1922, IN excellent condition. Carries factory guarantee; $800. Maxwell-Chalmers Sales Company, 2457 Michigan-av. Cal. 5820.

MAXWELL—TOUR., 1921, $250; DRIVEN only 9,000 mi.; very nice condition; open evgs. till 10 and Sunday. 2810 W. Madison-st.

MAXWELL — 1921; IN ELEGANT COND.; $225. DEALERS' SALES CORP., 2027 S. Michigan-av. Harr. 2502.

MAXWELL—TOUR.; FINE CONDITION; many extras; $125; open evenings and Sunday. 3739 W. North-av.

MAXWELL—TOUR., 1922; RUN 2,500 MI.; bargain. 6531 S. Marshfield.

MERCER—SERIES 5 5 PASS. SPORT MODel; just out of paint shop; mechanically perfect and fully equipped; $1,800 cash; no terms. Interested parties call Harr. 4402.

MITCHELL—1919, 5 PASS TOUR.; NEWly painted; good mechanical condition; $500. G. Ingram, 3159 N. Clark-st. Graceland 2826.

MICHELL—LIGHT 6, ROADSTER; A BEAUty; given away, $265 cash. 1337 N. Clark.

MOON—1921, SPORT MODEL; RUN 4,300 mi.; exactly like new car; 6 wire wheels, cord tires; fully equipped; $850; terms. Open evenings until 10 and Sunday. 2810 W. Madison-st.

MOON—COUPE, 1921, 4 PASS.; CANNOT be told from new; beautiful finish; will sacrifice for $1,300 if taken at once. 5100 Broadway.

MOON CAR — 1922 MODEL; FULLY equipped. Phone Juniper 6257.

NASH SPORT.

1922 MODEL CAR
Exceptional Low Price.

In appearance one could not distinguish this beautiful car from new, for the few thousand miles of city driving it has had, just enough to limber up the motor; has wire wheels, cord tires, one new extra Royal cord mounted on wheel and numerous extras. At this exceptionally low price I have put on this car it should not last over Sunday. Call, see this wonderful bargain and be convinced. A written guarantee given with same.
JOSEPH G. GLASER,
Open Sundays and evenings, 1444-48 Michigan. Calumet 4214.

NASH 6 1920 COUPE.

Is in first class condition; repainted dark green body, black fenders, parts renickeled; a beautiful, roomy 4 pass. car at a low figure, $975.
OVERLAND MOTOR CO.,
2419 Michigan-av. Victory 3500.

NASH 1922.

Will sacrifice Nash Touring car, fully equipped; run only 2,300 miles. See car and owner at 5460 Blackstone-av.

NASH—1921, SPECIAL SPORT MODEL; wire wheels and lots of extras; has winter California top and summer top; cost new over $2,400; a snap at $795. North Nash Co., 4920 Sheridan-rd. Sunny. 0100.

NASH—1919, 6 CYL. CHUMMY, SUMMER and winter top, standard lock, 2 bumpers, 1 yr. ins., 5 oversize tires, all tools, etc. No reas. offer refused. 4955 Calumet-av., 1st. Drexel 3585.

NASH—1920 TOUR.; RUN 7,200 MILES; looks new every way; lots of equipment; $400; terms. Open evenings until 10 and Sunday. 2810 W. Madison-st.

NASH—TOUR., GOOD COND., EQUIPPED with 5 new tires, bumpers, motometer, shock abs., heaters; big bargain. 3550 W. North-av.

NASH—1921, $550; GUARANTEED PERFECT; BIG BARGAIN. SUPERIOR 7553.

NATIONAL 1920 TOURING,

7 passenger. In good mechanical condition and repainted Dustproof Gray. This is a very nice running car. The motor is silent and powerful. Equipped with bumper windshield wings and extra tire. Our price of $900 is less than one-fourth of the price it cost new. CADILLAC MOTOR CAR CO., EVANSTON BRANCH, 1820 Ridge-av. Evanston 1091. Open evenings.

OAKLAND—COUPE, 1921, 4 PASS.; RUN 6,200 mi.; very nice condition; fully equipped; $450; terms. Open evenings until 10 and Sunday. 2810 W. Madison-st.

OAKLAND—SEDAN, 1921; RUN 6,400 MI.; exactly like new; fully equipped; $575; terms; take car in trade. Open evenings till 10 and Sunday. 2810 W. Madison-st.

OAKLAND—TOUR., 1921; WINTER TOP, new tires, heater, extensively equipped; looks and runs like new; $500. GOLDMAN, 1127 Argyle. Edgewater 1334.

OAKLANDS—1918, 5 ALL RUNNING, GOOD tires, refinished, will sell at $100 each; cash or terms; other real bargains. 4634 Washington-blvd. Austin 0527.

OAKLAND—ROADSTER, 1920, MANY EXtras; fine condition; like new; 5 tires; guaranteed. Open evenings and Sunday. 3739 W. North-av.

OAKLAND—ROADSTER IN FIRST CLASS shape, 5 wire wheels, good tires and paint, $350. GEO. JANOFSKY. Belmont 7222.

OAKLAND—BUSINESS COUPE; RUN 300 miles; $1,150. Willys-Knight Dealers, 6146 Cottage Grove. Hyde Park 1072.

OAKLAND—SEDAN, 1920, OVERHAULED, new paint, excellent condition; guaranteed; $575; trade or terms. 3918 N. Robey-st.

OAKLAND — SEDAN; 1921; NEW COND.; fully equip'd.; bargain; priv. Juniper 4391.

OLDSMOBILE—6 CYL., 5 PASS. TOUR.; A1 cond.; 5 good tires. This car must be sold at once. 1928 Irving Park-blvd. Graceland 7076.

OLDSMOBILE COUPE,

1920, in good condition; will sell cheap. G. R. OLSON, Austin 0700.

OLDSMOBILE—SEDAN, 8 CYL., LATE MODel; cannot be told from new; looks and demonstration will surprise you; must sell; $975. Sunnyside 1083.

OLDSMOBILE—1921, LIGHT 6; FINE CONdition; looks and runs like new; $435; terms. 2560 S. Halsted. Open evenings.

AUTOMOBILES—GASOLINE.

OLDSMOBILE—DEMONSTRATOR; 6 WKS. old; like new; equipped with bumpers and extra tires; lock. Car looks and runs better than new. Irving Robey Motor Sales, 1928 Irving Park-blvd. Graceland 7076.

OLDSMOBILE—TOUR., 1922, RUN 3,300 MI. 5 new cord tires, 2 bumpers, spotlight, shock abs., motometer; can't tell from new; bargain $625. 6807 S. Halsted.

Overland 1921 Baby Touring.

Only $200; run 6,100 mi.; cord tires; fully equipped; first class condition. Open evenings till 10, and Sunday. 2810 W. Madison.

OVERLAND—BABY 4, $125, LIKE NEW; good tires; special magneto, etc.; your chance. Hurry. 5667 W. Lake-st.

OVERLAND—SEDAN, LIKE NEW, '21 MODel; must sell at once. 4320 Indiana-av.

OVERLAND—SEDAN, 1921, CAN'T TELL from new; $450, terms. 1811 W. Madison.

OWENS MAGNETIC—WONDERFUL TOUR car, given away $385. 1337 N. Clark.

PACKARD—TOUR. CARS, MODELS 3-25, one equipped with winter top and heater; also one model 1-25 Packard tour. car; all these cars in first class mechanical condition with good tires; make an offer on all three or any one. See Mr. Wehrmann, 1815 W. Madison-st., rear, or Ph. Edgewater 3350 for appointment.

Packard 1921 Single 6 Coupe.

This is in wonderful condition in every respect. Actually run 8,000 miles. Just refinished. Cord tires. $1,775. 2448 Michigan. Victory 5864.

PACKARD—TOUR., 1920, CALIFORNIA top; looks like new; $1,750. Kenwood 8200.

PACKARD — '21, SINGLE 6 ROADSTER, like new, $1,250. Belmont 7135.

PACKARD—1920 TOURING, $1,500. 2448 Michigan. Victory 5864.

Paige Sedan

Model 6-55, 1920, 7 passenger. Has been renewed in our shops. Repainted Paige Blue and equipped with brand new set of Miller Cord tires. A particularly attractive car. Has 5 disteel wheels with nickeled rims. Upholstery shows little or no wear. This is a car that will mechanically outperform and outlast any new enclosed car selling at anywhere near this price. Besides, you get the mental ease and driving satisfaction of handling a well built, sturdy, dependable car. Price $1,475. Liberal terms. Open Suns. and eves.
BIRD-SYKES CO., 2215 Michigan-av.

PAIGE BROUGHAM.

Late model, newly painted, good mechanical condition, good tires. We are offering this car at a rare bargain; will sell for cash or take smaller car in trade.
R. & V. MOTOR CO.,
2247 S. Michigan. Calumet 5827.

PAIGE—EARLY 1922 6-66 SPORT, 4 PASS.; refinished; 5 good cord tires, spotlight, neutral lock; real barg.; $1,050; terms or trade. 1422 E. 67th-st. Ph. Dorch. 3780.

PAIGE—LATE '20, 6-55 BROUGHAM, 5 pass. coupe; little used; 5 good cord tires; upholstery like new; many extras; $1,225; terms, trade. 1422 E. 67th-st. Dor. 3780.

PAIGE—SEDAN, 1920, OVERHAULED AND repainted; beautiful car; fully equipped; must sell quick; price is right; cash or terms. 724 S. Cicero-av. Austin 0429.

PAIGE—1921; 6-55; NEW PAINT; FINE condition; many extras; bargain at $750. Open evenings and Sunday. 3739 W. North.

PEERLESS TOURING

Eight cylinder, seven passenger. Complete equipment. Dark finish. Good mechanical condition. This is a real bargain. Will sell for best offer from dealer or individual. Don't phone. Come in and see it. ROLLS ROYCE, 900 S. Mich.-av.

PEERLESS—7 PASS. SEDAN; LATE MODel; refin.; this beau. car priv. owned; can be purchased for $1,275. 1337 N. Clark-st.

PEERLESS, 7 PASS., 1917—CHEAP; TO BE seen at Boynton's Auto Truck Shop, 5519 Harper-av.

PEERLESS FAMILY TOUR. CAR, $240, or trade for small closed car; will demonstrate. 3310 Eastwood, 3d. Juniper 4750.

PEERLESS—5 PASS. TOUR., IN FINE condit. $325. 1228 W. Randolph-st.

PEERLESS—TOUR., 8 CYL., CAN'T TELL from new; $750; terms. 1811 Madison.

PIERCE-ARROW—BEAUTIFUL FOUR PASsenger, sport touring; latest model; looks and runs like new; finest care by private chauffeur; owner has purchased new higher priced car; will take less than half list price; will consider smaller light car as part payment. No dealers. MR. JACKSON, Harrison 8153.

PIERCE-ARROW, '16—LITTLE SIX 38; REpainted like new; 35x5 tires; must sell; leaving town; $1,150. Normal 1350.

PIERCE ARROW, MY 6-48 IN GOOD RUNning condition, new $500 California top. $1450. MARK VICTOR, Randolph 2585.

PREMIER—6 CYL.; 5 WIRE WHEELS, WINter top; good mechanical cond.; can be seen at McKeown Bros. Co., 4833 S. Rockwell.

PREMIER—3 PASS. COUPE, A BEAUTY, REFINISHED, $485. 1337 N. CLARK-ST.

REO—SEDAN, 1920; RUN 8,000 MILES. EXceptional condition. 1512 S. Michigan-av.

Rickenbacker Demonstrators

Touring, $1,385; sedan, $1,785; with new car guarantee; also several used car bargains. Warner Motor Sales, 3637 Southport-av. Lake View 7150.

ROAMER—COACH, 1921; CONT. MOTOR, wire wheels and new cord tires, refinished a beautiful deep maroon; all nickel parts renickeled; $1,150; your old car as part payment; terms. 5107 N. Clark-st.

ROAMER—SPORT, 1921; 5 TIRES; LOOKS good; original paint; many extras; will sacrifice; must have immediate action. 4628 Washington-blvd. Columbus 0130.

ROAMER—SPORT, 5 wire wheels, cord tires, Spanish leather, good condition $575. 6537 Kenwood-av. Midway 3881.

ROAMER—LIBERTY SEDAN, '20; EXCEL. cond.; $975. Columbus 6123-J.

SCRIPPS-BOOTH COUPE.

Very wonderful condition; equipped with five wire wheels and five very excellent cord tires; the coach appointments look new; the mechanical condition is wonderful; the man that buys this car will be more than satisfied; price $800.
WILLS SAINTE CLAIRE CO. OF ILLINOIS.
Dayton Keith, Pres.,
2330 S. Michigan-av. Cal. 1310.

SCRIPPS-BOOTH — '20; GOOD MECH. cond.; $225 for quick sale. Went. 3880.

STANLEY STEAM CAR.

Very latest 5 pass. Coupe model. Driven only a few miles and looks and is the same as new; still under new car guarantee; owned and driven by physician who will demonstrate by appointment. Must sell this car at once regardless of my loss. Address L Y 425, Tribune.

STANLEY STEAM CARS.
O'BRIEN BROS. MOTOR CO.,
2619 Michigan-av. Calumet 0168.

Stearns Coupe

This high grade, roomy, 4 passenger all year car is in unusually fine condition throughout and evidences particularly fine care; the motor is practically noiseless and smooth in operation; car has been repainted deep maroon and upholstery is excellent; has 5 excellent cord tires and extras. $825. Liberal terms. Open Suns. and eves.
BIRD-SYKES CO., 2215 Michigan-av.

STEARNS-KNIGHT 1919

Tour.; exceptional all around condition; $625; terms.
LEXINGTON CHICAGO CO.,
2209 S. Michigan-av. Victory 3770.

STEARNS-KNIGHT—4 CYL., 5 PASS. TOUR., 1918; A1 condit. 1044 Belmont-av., 2d.

STUDEBAKER '22 TOURING

1922 Special "Six" 5 passenger touring, equipped with 2 spring bumpers, 2 Silvertown cord spare tires [1 new], squegee, tire lock and chains. This car was delivered last March, so has had little mileage; looks and runs like new; bargain at $900. CADILLAC MOTOR CAR CO., EVANSTON BRANCH, 1820 Ridge-av. Evanston 1091. Open evenings.

STUDEBAKER

SPECIAL 6; $700.
LEXINGTON CHICAGO CO.,
2209 S. Michigan-av. Victory 3770.

STUDEBAKER—LATE '21 LIGHT 6 TOUR., 5 pass., like new; A1 mech.; fully equipped; best offer; many extras. LEVINTHAL, 3215 Ogden-av. Lawndale 2200.

STUDEBAKER—1921; LIGHT 6-5 PASS. Guaranteed right; $625.
C. A. OLIN, 40 E. 22d-st.

STUDEBAKER — TOUR., '20 MODEL BIG Six, 7 pass.; good run. condit.; terms. Inquire 2134 Crystal-st. E. LEVIN, evenings.

STUDEBAKER—TOUR.; GOOD COND. SACrifice. $175. Moran, 3617 Cottage Grove.

STUDEBAKER—1922, COUPE, LIGHT 6, lot of extras, $850. Kenwood 8200.

STUTZ—'21, 4 PASS. SPORT; RUN LESS than 9,000 mi.; can't tell from new; refin.; 5 wire wheels; cord tires; barg.; $1,250; terms or trade. 1422 E. 67th. Dor. 3780.

STUTZ—RDSTR., 1920, 4 NEW MILLER cord tires, good spare wheel and tire; snappiest roadster in town; $775. terms. 6037 Cottage Grove.

STUTZ—SPORT, 1921; EXACTLY LIKE new; 5 cord tires, 2 bumpers, spotlight, motometer; bargain for quick sale. 6807 S. Halsted.

STUTZ—SPORT, 1920; RUNS PERFECT, wire wheels, cord tires; $875; terms. 1811 Madison. Open evenings.

TEMPLAR 1921 SPORT.

Run 4,200 mi., can't be told from new; prettiest equipped car in the city; will sell at a bargain. Take car in trade. Open evenings till 10, and Sunday. 2810 W. Madison-st.

VELIE—1921 TOUR.; RUN 4,800 MI.; EXactly like new; fully equipped; $550; terms. Open evenings until 10 and Sunday. 2810 W. Madison-st.

VELIE—1919, 5 PASS. SEDAN; FINE MEchanical condition. Griffin, 3161 N. Clark-st. Graceland 2810.

VELIE—SEDAN, 1919; NEW BURNED OFF paint in Cadillac blue; newly rebuilt; upholstery fine; bargain. Kenwood 7908.

VELIE—'21, COUPE, AT BARG. IF TAKEN at once. 170 W. Washington. E. J. Gunther.

WESTCOTT—1917, TOURING; PRACTICALly new tires; car runs fine; will sell for just what we allowed on new car. Westcott Distributors. Kedzie 2765.

WESTCOTT — TOUR., REMANUFACTURED, repainted, guaranteed; trade or terms. 6127 Cottage Grove-av. Midway 5300.

WILLS STE. CLAIRE—'22 TOUR., 7,000 MI., $1,550. Belmont 7135.

AUTOMOBILES—GASOLINE.

WHITES

2—45 Whites.
1—30 White.

The above cars have Berlin limousine bodies, suitable for funeral purposes.
Or
Chassis are suitable for two cars or trucks.
THE WINTON COMPANY,
2512 S. Michigan.

WILLS
SAINTE CLAIRE

HUDSON SPORT, 1919.

The mechanical condition of this automobile is excellent. It has been completely reconditioned. The equipment consists of five good cord tires, Hartford shock absorbers, spotlight. The original paint is still on the car and is in wonderful condition.
PRICE, $700.

WILLS TOURING, 1922.

Painted by Kimball a beautiful old blue, with every conceivable equipage that includes bumper, motometer, spotlight, windshield visor, automatic windshield wiper, step plates, trunk rack and trunk and two extra solid wheels with two new tires mounted on rear of car. Upon seeing this car you will call it the most wonderful and most beautiful car. The car has been driven only nine hundred miles. The original owner traded it in for a closed car. The car cost new $3,300 and you can buy it today for $2,350. New car guarantee. Address S B 286, Tribune.

WILLS-SAINTE CLAIRE ROADSTER, 1922 MODEL.

Maroon, special headlights, fully equipped, good mechanical shape; must be seen to be appreciated.
LE DUC MOTORS, INC.,
5250 Broadway. Edg. 2900.

WILLYS-KNIGHT — TAXI, 1920; USED very little; A1 condition; looks and runs like new; 6 good tires; extras; must sell; bargain, $750. Open evgs. and Sunday. Terms or trade. 3739 W. North-av.

WILLYS-KNIGHT — SEDAN; RUN 16,000 miles; new cord tires; motor perfect; extras. Belmont 6031.

WILLYS-KNIGHT — 88-4, 7 PASSENGER; run 22,000 mi.; fully equipped and extras. Price $500. 312 N. Mayfield-av. Aus. 3533.

AUTOMOBILES—ELECTRIC.

CLEARANCE SALE.

DETROIT ELECTRICS

DETROIT ELECTRIC, MODEL 75—Completely rebuilt and renewed in our factory, repainted and renickeled, upholstering renewed and cleaned; equipped with brand new 42 cell Detroit Battery, wire wheels, cord tires, etc. This car looks and is guaranteed like new. Price only $1,200.

DOUBLE DRIVE DETROIT ELECTRIC—Carefully driven and completely gone over by our own factory. This car will be guaranteed and you can be certain of getting uninterrupted service from it—battery, tires, paint much above the average. If you would avail yourself of today's best bargain, see this car at only $900.

Our used cars are genuine bargains. Cash, terms, or trade.
DETROIT ELECTRIC CAR COMPANY,
2416 S. Michigan-av. Phone Calumet 4789.

RAUCH & LANG BARGAINS

Rauch & Lang double drive brougham, conceded to be the world's finest car. Beautifully painted and renickeled, with interior renewed—it presents every appearance of a new car. We have installed a new high efficiency battery and very long mileage can be gotten from it. Cord tires, etc. This car is worth considerably more than our sale price of $1,200.

Rauch & Lang brougham—comfortably seating five passengers, and rebuilt and repainted so that it will serve the same and look the same as new. New battery, cord tires, and every detail so renewed that we are sure you will appreciate its unusual value at our price of $1,800.

These cars carry our standard new car guarantee and service contract.

RAUCH & LANG ELECTRIC CAR COMPANY,
2416 S. Michigan-av. Ph. Calumet 4789.

MILBURN LIGHT ELECTRIC
PRICES REDUCED.

Every car in our stock has been reduced to below cost prices. Each one marked in plain figures and guaranteed to you. Models of all makes and in both single and double drive cars. Inspect the bargains we have and be convinced of the true economy in buying one of them.

If you want the opportunity of KNOWING the car you buy before you buy it, we will rent it to you on a monthly basis and allow the rental to apply on the purchase price. Phone us and we'll send the details on our "Rental Purchase Plan."

FASHION AUTOMOBILE STATION, INC.
740 E. 51st-st. Phone Oakland 1316.

LOOK!

I have several rebuilt electric cars that I will sell at low prices. Each one looks like new and you'll be more than pleased with them. Or if you desire, will rent these cars to you by the day, week, month or year; very low rate. Address E T 481, Tribune.

MILBURN LIGHT ELECTRIC—
FASHION AUTOMOBILE STATION,
740 E. 51st-st. Oakland 1316.

GARAGES—FOR SALE AND TO RENT.

CHICAGO PORTABLE GARAGE CO.—ONE OF THE STRONGEST BUILDINGS BUILT. SEE OUR EXHIBIT AND BE CONVINCED. TERMS. 3059 GRAND-AV. PH. NEV. 0128.

GUARANTEED QUALITY GARAGES—Not sectional or portable. Ask for catalog.
GUARANTY GARAGE CO.
105 W. Monroe-st. Dearborn 3196-97.

GARAGES BUILT ON YOUR LOT; SOLD with a guarantee. Send for catalogue. G. E. BRADBURY & CO., 140 S. Dearborn. Ph. Randolph 2183.

WE BUILD BRICK GARAGES, ALL SIZES. WM. HAMMERSTROEM CO., 3127 Fullerton-av. Ph. Belmont 9474.

GARAGES—FANCY SIDING, FOUR WAY roof, shingles, large windows; bungalow style; 12x18, $192; 18x18, $255. Irv. 7487.

PRIVATE BRICK GARAGES BUILT ALL parts of the city. For estimates call BRODERICK CO. Phone Stewart 1166.

PRIVATE BRICK GARAGES BUILT. WORK guaranteed. Phone Lincoln 7191.

PRIVATE BRICK GARAGES BUILT TO ORder. Call Fairfax 0425 for estimate.

BRICK GARAGES BUILT TO ORDER AT lowest cost. Ph. Kildare 0879 for price.

TO RENT—4 CAR GARAGE, LOT, AND RMS. above. 1130 N. Wells, rear. Rav. 6530.

GARAGES—I BUILD 18X18 CEMENT FL., painted, erected, $350. PUGIL, Ked. 3564.

AUTO TIRES.

JUST RECEIVED CARLOAD OF STANDARD make slightly used demonstrating tires; prices ranging from $3.50 to $7.50; also factory seconds at bargain prices, all sizes. L. & M. TIRE CO., 1804 S. Wabash. Cal. 0750.

UNCALLED FOR TIRES, 30X3½ TO 35X5, $2.50 to $6.50; open Sundays. Diamond Tire Co., 2322 Clybourn-av.

GUARANTEED TIRES, 30X3½, $1.90; larger sizes, $2.75; mail orders shipped. BARGAIN TIRE HOUSE, 2613 S. Wabash.

USED TIRES, $3.00, ANY SIZE, ADJUSTments, $1.50. Roy's Tire Store, 2134 S. Wabash-av.

AUTOS TO RENT AND WANTED.

TO RENT—7 PASS. COLE SEDAN; DAY, week or month. Wolff. Normal 3075.

TERMS OF SUBSCRIPTION OF THE TRIBUNE

Orders for mail subscriptions must be accompanied by remittance to cover.

Postage paid in the United States [except Chicago and suburbs and postal zones 5, 6, 7, and 8, measured from Chicago], Canada, and Mexico]: Daily, without Sunday, one year, $7.50; six months, $3.75; three months, $2.50; two months, $1.75; one month, $1.00. Daily, with Sunday, one year, $15.00; six months, $7.50; three months, $5.00; one month, $2.00.

Sunday only, one year, $7.50; one month, $1.00.

Rates for subscription in postal zones 5, 6, 7, and 8 [measured from Chicago], Canada, and Mexico:

Daily, with Sunday, one year, $19.50; one month, $2.50.

Daily, without Sunday, one year, $12.00; one month, $1.50.

Sunday only, one year, $7.50; one month, $1.00.

Canadian subscribers ordering the Sunday edition without daily are charged 20 cents a month extra for postage. Give postoffice address in full, including county and state. Remit by express money order, draft, or in registered letter at our risk to The Tribune Company, Publisher, 7 South Dearborn-st., Chicago.

MEMBER OF THE ASSOCIATED PRESS.

The Associated Press is exclusively entitled to the use for republication of all news dispatches credited to it or not otherwise credited in this paper, and also the local news published herein.

All rights of republication of special dispatches herein also are reserved.

"Twin Doll Mother" Faints as She Is Freed by Court—American Legion Elects Owsley of Texas Chief

"WET" AND "DRY" SHIP CHAMPIONS SPEAK AT SAME BANQUET. K. A. Moore (back to camera) is talking to A. D. Lasker, head of the United States shipping board (left) and Attorney General Daugherty just before they expressed different views at A. B. C. dinner. [TRIBUNE Photo.]

[TRIBUNE Photo.]

MRS. McNALLY THANKS JUDGE FOR THROWING OUT CASE. Mrs. Hazel McNally shaking hand of Judge Henry C. Cleveland of the Hammond city court after being freed. Her mother, Mrs. Emily Hills, is standing on the other side of the magistrate.

[TRIBUNE Photo.]

RECOVERING FROM HER FAINTING SPELL. Mrs. Hazel McNally, sitting on table upon which she had been lying; Sam Schwartz, her attorney, and Mrs. Emily Hills, her mother.

[TRIBUNE Photo.]

DESERTED WIFE AND CHILD DESTITUTE. Mrs. Charles Rich and her 16 month old son, Nathaniel Lawrence, who were deserted ten days ago.

NEW LEGION HEAD. Col. Alvin M. Owsley of Texas, victor at New Orleans.

[Underwood & Underwood Photo.]

WEARERS OF HIGHEST AWARD FOR VALOR AT CONVENTION. Left to right: Raylyn Hill, Oregon, Ill.; C. K. Slack, Colon, Mich.; Archie Peck, Rochester, N. Y., and A. Pope of Chicago. Pope's a colonel, all the rest are privates, but they're all buddies.

[TRIBUNE Photo.]

SEIZED BY U. S. H. N. Waterfall, accused of scalping football tickets.

[TRIBUNE Photo.]

CRUELTY VICTIM. Six year old Walter Nowicki whose parents are accused.

MOVING PICTURE STAR CRITICALLY ILL. Wallace Reid, his wife, and their son, William Wallace, in the doorway of their Los Angeles home, to which he is now confined.

[TRIBUNE Photo.]

MAKING THE WEST SIDE PARK SYSTEM SAFER FOR PEDESTRIANS. One of the five billboards that have been erected by the park board in an effort to cut down the number of auto accidents. This one is at Crawford avenue and Washington boulevard.

ENGLISH BOXER WINS DECISION IN MINNEAPOLIS FIGHT. Left, "Bermondsey" Billy Wells of London, England, who outpointed Jack Perry of Pittsburgh (right) in ten round no-decision bout in Minneapolis. They are welter-weights.

COURT PROTECTS BOY VICTIM OF CRUELTY. Left to right: Standing, Theodore Nowicki, the father; R. P. Poulton, his attorney; Sophia Nowicki, step-mother; Clerk A. J. Haggenjos, complainant; Dr. D. T. Zimmerman, Oliver Bovick, prosecutor. Seated, Gertrude Nowicki, sister, and Judge W. L. Morgan with Walter Nowicki in his lap.

[TRIBUNE Photo.]

LEAD RIVAL FOOTBALL TEAMS TODAY. Paul Goebel, Michigan captain (left), and Lloyd Pixley, leader of Ohio State team. They will clash at Columbus this afternoon.

[Pacific and Atlantic Photo.]

CHICAGO LAWYERS INVITE HARDING TO CITY. Left to right: John M. Cameron, Roger Sherman, Horace Kent Tenney, Silas H. Strawn, and Joseph H. Defrees, who extended invitation to President to attend next meeting of Chicago Bar association.